LOYOLAN

1964

GLADYS KINERY

Digitized by the Internet Archive
in 2011 with funding from
CARLI: Consortium of Academic and Research Libraries in Illinois

http://www.archive.org/details/loyolan1964unse

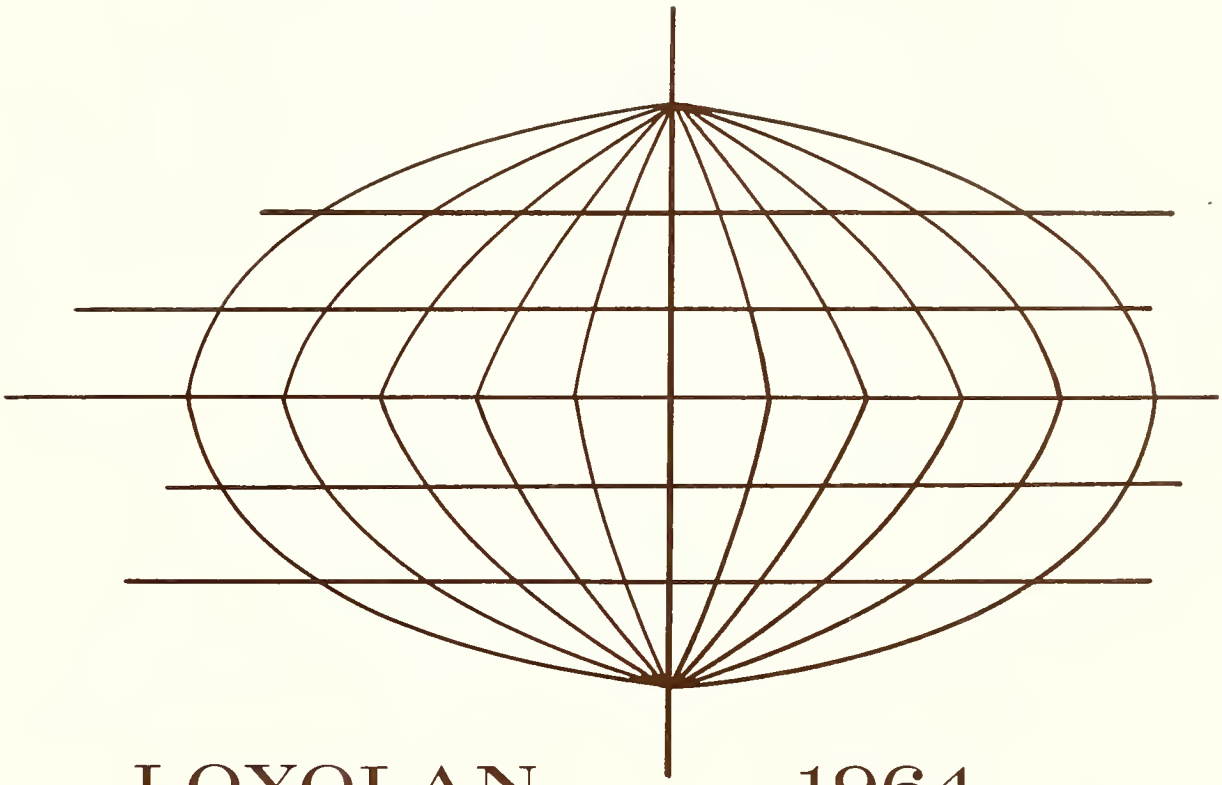

LOYOLAN 1964

PAUL F. CONARTY—EDITOR

VOLUME XXVIII

LOYOLA UNIVERSITY

Chicago, Illinois

ALBERT CARDINAL MEYER, ARCHBISHOP OF CHICAGO

BORN ON MARCH 9, 1903 IN MILWAUKEE . . . STUDIED AND WAS ORDAINED IN ROME, JULY 11, 1926 . . . A PARISH PRIEST . . . PROFESSOR OF DOGMA AND SCRIPTURE AT ST. FRANCIS SEMINARY, MILWAUKEE . . . BECAME RECTOR THERE IN 1937 . . . ELEVATED TO BISHOP ON APRIL 11, 1946 . . . THE SIXTH BISHOP OF SUPERIOR, WISCONSIN . . . INSTALLED AS ARCHBISHOP OF MILWAUKEE ON SEPTEMBER 24, 1953 . . . ENTHRONED AS ARCHBISHOP OF CHICAGO ON NOVEMBER 16, 1958 . . . ELEVATED TO CARDINAL PRIEST IN THE CONSISTORY, DECEMBER 14, 1959.

CONTENTS

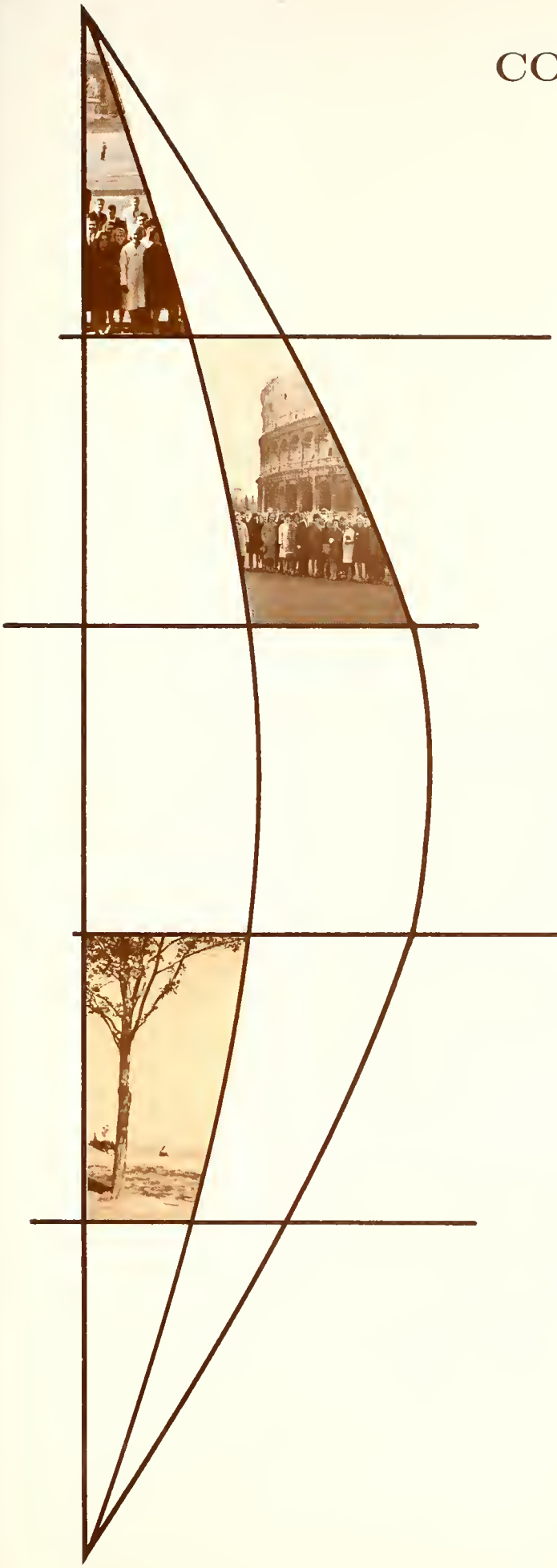

GRADUATES 54

ACADEMICS 132

ORGANIZATIONS 196

ADMINISTRATION 252

STUDENT GOVERNMENT 280

GREEKS AND RESIDENCE HALLS 300

HONORARIES 362

ATHLETICS 380

GRADUATE DIRECTORY 412

PHOTOGRAPHY INDEX 418

More than one hundred Loyolans depart from O'Hare Field—destination Rome.

Twelve hours and five thousand miles later they arrive in what is truly "sunny Italy" for a semester of study.

A Roma: "Fantastico!" . . .

and in Chicago they're still saying unbelievable! So goes the general reaction to Loyola's **CENTER FOR HUMANISTIC STUDIES** . . . quartered in Foro Italico in Rome . . .

This year 230 students cashed in on this low-cost study abroad program . . . begun in 1961 by a Maltese Jesuit who taught Theology at Loyola, Rev. John Felice, S.J. . . . Father is a true cosmopolite . . . drives a hard bargain on group rates . . .

Outstanding professors from Loyola plus some fine European professors keep academic standards high . . .

This year's trips have taken in England, France, Italy, Greece, Turkey, Lebanon, Syria, Jordan, Israel, and Egypt . . . Loyolans greeted Pope Paul VI in Jerusalem on historic visit . . . In all, truly a fabulous year!

A view of the interior.

Loyola in Rome.

Students and baggage crowd the plane.

Loyola's student-tourists pose before the Basilica of Maxentius, near the Roman Forum.

Mailing home is simple . . .

. . . but receiving mail is another story.

No mail on Sunday, and peace reigns.

REV. JOHN FELICE, S.J.
Driector of Foreign Studies

Students pause inside the colonnade of St. Peter's beside one of the twin fountoins.

Fr. John Felice, S. J., director of the Rome Center, and the Very Rev. James F. Maguire, S. J., President of Loyola University, have a private audience with Pope Paul VI.

U.S. Ambassadar to Italy, Frederick Reinhardt, Cardinal Meyer, President Segni, Fr. Maguire, and farmer president Granchi at the Rome Center's convacation bestowing L.L.D.'s an the two presidents af Italy.

Pope Paul VI receives in special audience (l to r) Fr. Felice, Fr. Maguire, Fr. Mulligan, Fr. Castello, and Fr. Alexander.

Fr. Richard Braun, S. J. distributes Holy Communion in the Center's chapel.

Students pause before the Center's campus building

Class convenes in the Rome Center.

Cardinal Meyer gives the invocation at the Convocation honoring President Segni and former President Gronchi of Italy.

Interior of the Rome Center.

Mass in the Rome Center's chapel.

Students gather in the courtyard.

A Pre-Christmas fair on the Piazza Navana draws a crowd of curious students.

Students on the steps of Capitoline Hill beneath the Victor Emmanuel Monument and the Church of Aracoeli.

Class in the Rome Center.

The Easter-break tour found Loyolans in Egypt in the shadows of the Sphinx.

Carol Schall, Mary Kay Scholl, and Barbara Atkins stand in the Temple of the Sun at the ruins of Pachacama, another stop on the tour.

Rumaging in Machu-Picchu . . .

the famed "Lost City of the Incas" up in the highlands of Peru proved enthralling for twenty-four students from Loyola and six other schools in the **SUMMER SCHOOL IN PERU** . . . study south of the border program initiated and run by Rev. Francis X. Grollig, S.J., professor of Latin American history at Loyola . . .

Courses include studies in social sciences and comparative education . . . are taught by bilingual Peruvian professors at the Catholic University in Lima . . . fifty-six day jaunt is described as "fabulous!"

Denise Courtney photographs a Llama induced traffic jam at Saxahuman fort.

Doreen Funk bargains at a Peruvian marketplace.

The "Hispanic American Academic Adventure" group stops for photographs at Machu Picchu, the "Lost City" of the Incas.

Dolores Salek, Anna Marie Piraro, and Joan Conroy before the Trevi Fountain in Rome.

Martha Menke, Flo Tryner, Elaine Harrington, Marge Vitullo, and Mary Ryan (kneeling) pose in front of the British Museum.

The Franciscan Basilica, Assisi, Italy.

Not all was art—at the Munich Hofbrauhaus.

Fr. John McAvoy, S.J., Fr. J. Donald Hayes, S.J., and Fr. Lawrence Lynch, S.J. in private audience with Pope Paul VI.

Via the "Pope's Airline" . . .

Alitalia, sixty-five young men and women were given the "Grand Tour" of Europe by the Rev. J. Donald Hayes, S.J., director of Loyola's **SUMMER IN EUROPE** program . . . designed to integrate pleasure and college credits . . . assistant directors were the Rev. John A. McEvoy, S.J. and the Rev. William Dehler, S.J. . . .

Dr. Michael Fink, an Austrian, conducted classes in art throughout Europe . . . resulting in three credit hours in Education for his pupils.

Flo Tryner and Trish Gerrity at the Greek Temple Paestum.

The tour visits St. Mark's Cathedral in Venice.

The bus can wait. Dr. and Mrs. Michael Fink pause to be photographed in Vienna, Austria.

The first glimpse of Austria—the Dolomites.

London, Paris, Vienna, Florence, and Rome were the main stops in the nine week summer tour . . . the group also ventured into Germany, Holland, Switzerland, Lichtenberg, and Belgium . . .

Audiences with Pope Paul VI and President Segni of Italy highlighted an already impressive trip.

The Bridge of Sighs, Venice, Italy.

Jackie D'Souva and Lucyamma Isaac from India.

The Alumnae Association's Committee for Foreign Students: Mary Jane Senese, Jean Yosepian, Carol Luczak, and Bernice O'Brien.

Loyola has experienced . . .

a great influx of students from many countries, from many cultures . . . upon graduation they take home the wisdom and influence of their Jesuit education . . . and a constellation of impressions about our country and its people . . . their opinions depend upon the reception they have been given . . . a welcome expansion of Loyola's educational program.

Midori Yamaha, Minoru Fujita, and Michiko Sakamoto from Japan.

Mercedes Verzosa and Prudentia Bautista from the Phillipines.

Malik Chetan Parkash and Theodore Mazarello from India.

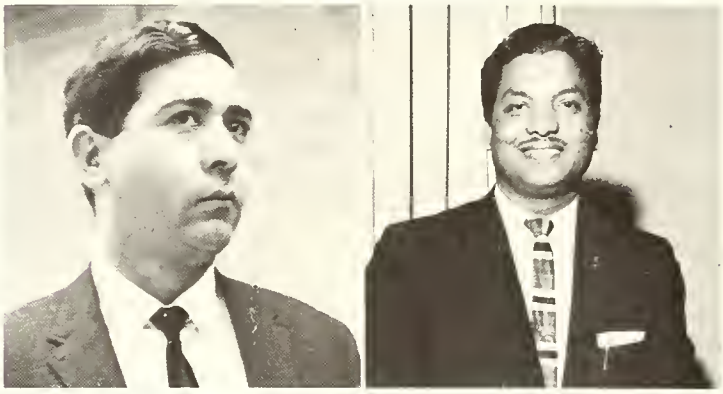

Alberto Malicsi from the Phillipines, Jeremy Barker from England, and Thomas Vadakekalam from India.

Rose Kim Surh from Korea.

Rev. Louis Zabkar leaves the famous temples of Abu Simbel where he spent the summer with the Oriental Institute Expedition, attempting to salvage the Monuments of Nubia.

Dr. Francis Schwarzenberg, professor of political science, as a Knight of Malta, on his way to a function at St. Peter's.

The world comes to Loyola . . .

in the persons of foreign-born faculty members . . . Dr. Paul Lietz, Chairman of the History department, from Mexico . . . Dr. Francis Schwarzenberg, Political Science professor, from Czechoslovakia . . . Dr. Pat Casey, English professor, from Erin . . . and a distinguished chemist, Dr. Edward C. Lim, from China . . .

Maltese John Felice, S.J., began and now conducts Loyola's Rome Center . . . Other Loyola faculty members engage in foreign research . . . Rev. Louis Zabkar joined professors from the University of Chicago in an anthropological venture to Egypt . . . Rev. Francis X. Grollig, S.J., took part in the National Convention of American Anthropological Associates, read paper on Uru indians of Peru . . .

Rev. Felix Biestek, S.J., professor of social work, in Kamakura, Japan. Fr. Biestek spent the summer studying social work education in Japan, Formosa, Hong Kong and the Phillipines.

Rev. Raymond Schader, S.J., professor of classics and visiting professor at the American School of Archaeology in Athens, stands before the temple of Zeus Olympios in Athens.

The Mariachis entertain. Jose de Albo sings Sponish and American sangs.

The authentic Spanish folk music draws an interested crowd.

Music, refreshments, dancing . . .

Loyola, cooperating with Mundelein college, held a very unusual party . . . a Spanish-American Fiesta . . . arts and crafts of Mexico, Spanish folk music, and many types of Latin food and refreshments were served . . . booths, games, and colorful dress were the order of the day . . . a very successful attempt to familiarize students and visitors with the very lively Latin culture.

Booths were set up to display Mexican crafts.

Mr. Hudson's botany lectures are supplemented with outdoor observations.

Rev. William Moron, S.J. lectures on the relationship of the Covenant and the Decalogue.

Peak enrollment increase . . .

was realized in Loyola's **SUMMER SCHOOL** in 1963, with 6797 students filling Lake Shore and Lewis Towers classrooms in three separate sessions . . . Mr. John Donohue, in charge of all operations, said the enrollment increase has been steady and mounting over past few years . . . 1964 will show continued rise — though no master plan for expansion is in order . . .

Full time Loyola professors, with several distinguished visiting lecturers, conduct academics in the beach season . . . Dr. Robert Caponigri of Notre Dame, was last year's visiting professor of Philosophy . . . Special feature was the English department's five lecture conference for high school English teachers on teaching methods.

Two students cheerfully approoch Lewis Towers during the summer session.

E PEARSON ST
LAKE SHORE

Frank Sulita leaps cautiously; that's barbed wire beneath him.

ROTC Summer Camp . . .

No letter to home; Warren Bracy tries to find out where his squad has gone.

"And it will light a cigar fifty yards away."

Some of Loyolo's cadets at summer camp pose for an informal portrait. The interlopers are Col. Giuffre, Mr. Edward Engel, and Fr. Hurtubise.

Col. Giuffre, Fr. Hurtubise ond Mr. Engel enjoy a brief respite from the hard job of watching the codets train.

Ken Ropacz gets the bad news—K.P. for a week.

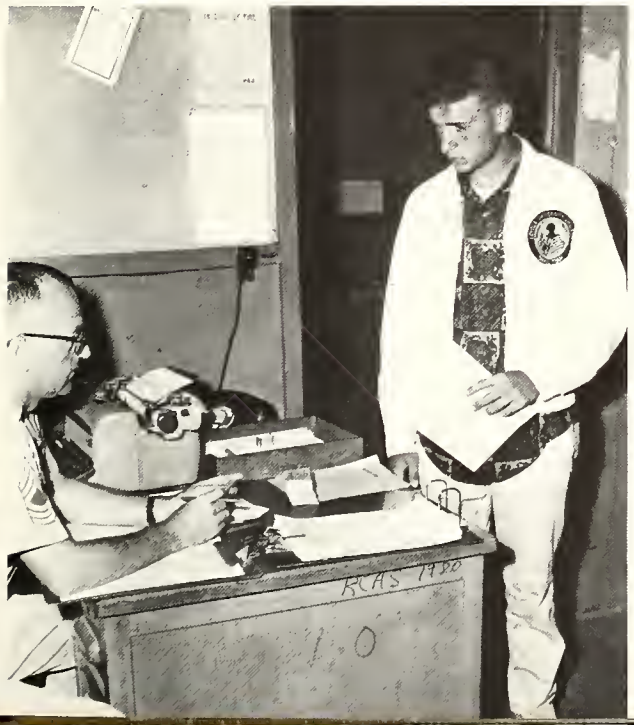

With her typewriter and a smile, Mrs. Anne Linehan greets registrants an Alumni Day.

Dr. Menez explains Latin America's challenge to the Cathalic Church on Alumni Day.

Alumni Day . . .

Father William Finnegan, S.J.: "And what is that supposed to be?" Robert Schiavone: "That is your life."

Paul Stewart, T. Elmer Dunn, Elmer Spiegel and Anne Gilligan think today's students have just as much of a blast as ever.

Bob Rohde '63 chats with Ron Miller and Father Raymond Baumhart, S.J.

The three Furies keep a nocturnal vigil over sleeping Orestes and Electra in Giroudoux's modern version of "Electra".

"But what immediate good can come of it all?"

"Electra stubbornly defies her mother, Clytemnestra, while the others look on in dismay . . ."

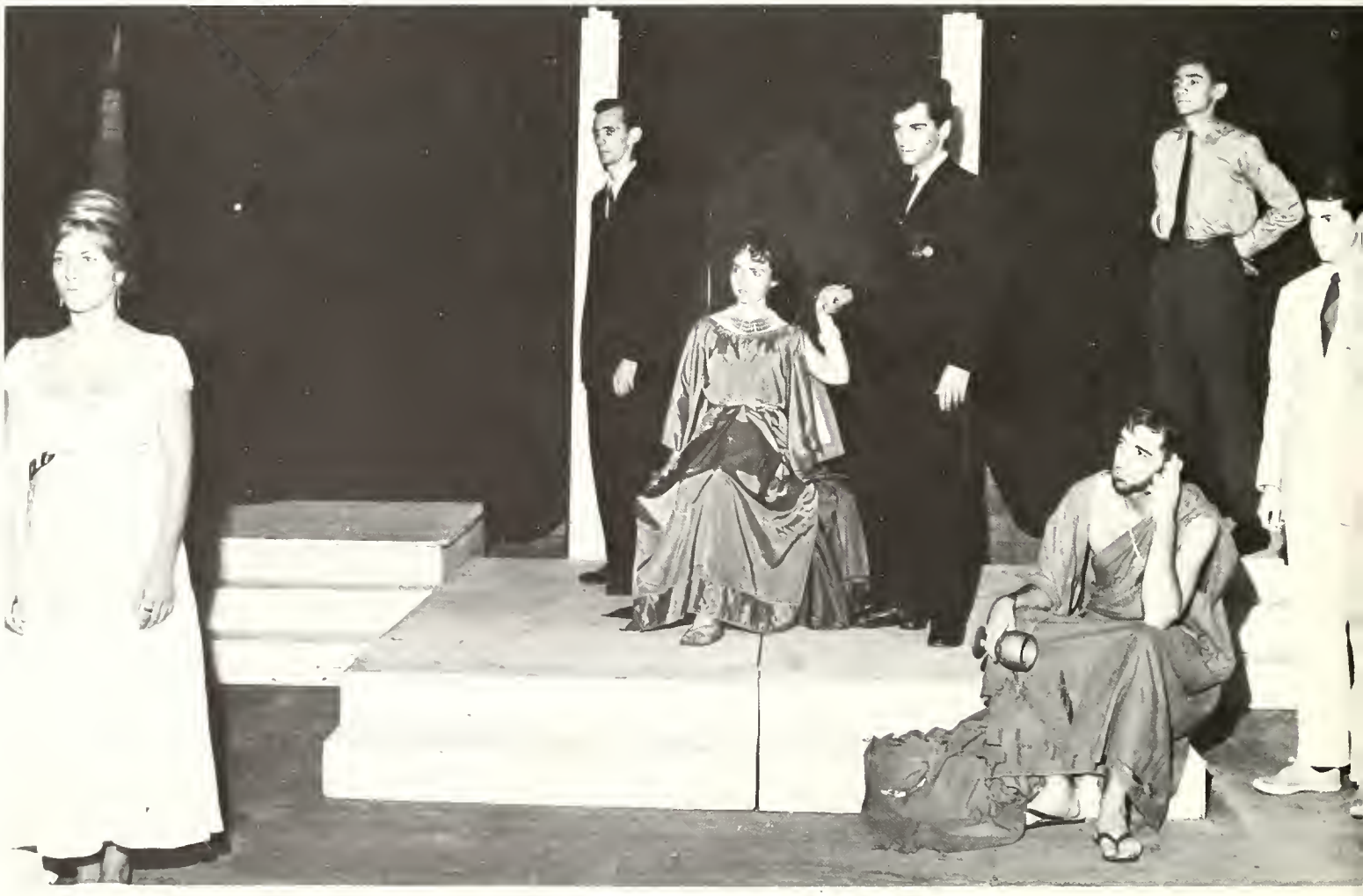

Two cast members take their places for the beginning of the scene.

The cast of "Cat On A Hot Tin Roof" relaxes during one of the afternoon rehearsals.

Curtain Guild . . .

Strong emotional characterization is necessary to effect this tense scene from the play.

Freshman volunteer fire department saves another coed from disaster.

A red-headed Irishman . . .

named Brian McDonnell and his staff of upperclassmen arranged tours and fun events for 614 Lake Shore and 696 Lewis Towers freshmen in the annual fall **FRESHMAN ORIENTATION** . . . transfer students also enjoyed the program . . .

These were the days when campus clubs and social groups spearheaded membership drives . . . booths were set up . . . questions asked and answered.

Chris Henning told the assembled frosh in the Lake Shore Union of the highlights and hazards of life at Loyola . . . bade them study hard but take time for fun . . .

Highlight of Orientation was the freshman picnic, held this year at Pottawatomie Park . . . Coke, hot dogs, and some rough and tumble turned out to be the ingredients for success.

Freedom riders depart from school for a day of freedom from school.

Three intellectually starved freshmen get a small taste of what lies ahead.

And if your boyfriend steps out of line, just stand him up against . . .

The first floor is our social office where proper etiquette is taught.

And these trophies are for winning the international tiddlywinks tournament.

Freshmen tea-totalers of the Coed Club await the arrival of their brew.

The highlight of Greek Week, the Greek Week Games get off to a running start.

Competition ran high . . .

as **GREEK WEEK** took advantage of warm October days to put the athletic abilities of the fraternities and sororities to the test . . . a test which proved the Alpha Delts superior for the fourth year in a row, nine points ahead of their nearest rival . . .

The girls had a brief moment of glory which included a 220 yard relay and a three-legged race.

The 220 yard run, won by Russ Bielek of Delta Sigma Pi.

Contenders strain at the start of the 100 yard dash.

Top: ATD's winning quarter mile relay team. **Bottom:** The start of the quarter mile relay.

Delta Zeta Chi's three-legged winners.

The tense beginning of the mile run.

The Tekes and their winning chariot.

Top: Delta Sigma Pi's chariot didn't even get to the starting line. **Bottom:** Jim Kolasinski and Jim Serwatka, second and first place winners in the high jump competition.

Civic leadership . . .

was the common denominator of guests honored on Loyola's **FOUNDER'S DAY . . .** the ten outstanding students from Loyola's separate colleges were likewise lauded and were given Student Gold Medallions . . . noted student leaders and organization officers were invited to the President's Ball, final event of the day, held in the Guild Hall of the Ambassador West . . .

Charles H. Percy, chairman of the board of Bell and Howell Company, spoke to the afternoon convocation . . . day marked ninety-third anniversary of the founding of Loyola University.

Father Mulligan presents a Founder's Day Award to Donald Gavin, a senior from the Law School.

The Very Rev. James F. Maguire, S.J. is shown greeting the civic leaders and Alumni honored on Founder's Day. **Back Row:** Lucile B. Broadwell, Margaret C. O'Byrne, Cushman B. Bissell, Frank M. Farrell, D.D.S., Gladys Kiniery. **Front Row:** Very Rev. James F. Maguire, S.J., Hon. Wilbert F. Crowley, Hon. James B. Parsons, Carol Fox, Anthony V. Partipilo, M.D., W. Clement Stone, Joseph S. Kearney, Leonard P. Spacek, Edward McCormack Blair.

Fr. Maguire prepares to present the award winners at the President's Ball.

The founders' Day Award Winners. **Standing:** Stephen Cox, John Van Bramer, Donald Gavin, Richard Hallcraft, James Evans, Kenneth Anderson. **Seated:** Chester Lackwaad, Marjorie Marshall, Very Rev. James F. Maguire, S.J., Diane Peiniger, Edward Davis.

The banfire, getting Pow Waw off to a blazing start.

A large crowd greets our N.C.A.A. champs at Pow Wow Weekend.

Miss Loyola, Peggy McDonald, with her court: Nancy Riley, Eileen Long, and Susan Grams.

All eyes are on coach George Ireland as he reassures students of victory.

Homecoming lost . . .

its weekend this year . . . **POW WOW,** always a major University event, this year expanded to a full week of fun and activities . . . plenty to disrupt even the best planned study schedule . . .

Sunday saw the Pep Rally and the traditional bonfire . . . Red Rush, Coach Ireland, the team, the cheerleaders, the Miss Loyola contestants all added their parts . . . open house at the dorms and fraternities . . . Monday the Ramblers stopped North Dakota 92-54 . . . Tuesday hosted the IM football championship . . . Wednesday blazed with the sounds of a jazz concert . . . Thursday was a day of "rest" . . . floats were built, the theme was "The Greatest Show on Earth" . . . Friday saw charming Peggy McDonald crowned at the Coronation Ball . . . Miss Loyola for 1963-64 . . . Saturday was a fitting climax to an exciting week . . . Kent State fell to the Ramblers 100-59 . . . the roof of the Campus Center was raised with applause for the Chad Mitchell Trio.

Peggy McDonald is crowned "Miss Loyola" by Edwina Krol, last year's holder of the crown.

Chi Theta's roundup of clowns sparks their float in the parade.

The freshman class of Bus Ad brags that the Ramblers will tumble all opposition in the coming year.

The Union Board's float carries Miss Loyola and her court: Nancy O'Brien, Sue Grams, Eileen Long, and Peggy McDonold.

The candidates for the title of Miss Loyola. **Standing:** Nancy O'Brien, Eileen Long. **Seated:** Jean Moloney, Peggy McDonald, Charlene Parker, Sue Oakes. **Seated on the floor:** Nancy Riley, Sue Grams.

Alpha Tau Delta brought elephants to the parade because they "nose' victory."

the Teke house, winner of the Fraternity House Decorations trophy.

The Tau Delts predict that the LU lion will swallow its opponents.

Delta Zeta Chi pipes victory for the Ramblers.

The Teke floats shows the effort needed to win the first place trophy.

Delaware Hall coged some ferocious beasts for the parade.

Loyola's victories will be by fat margins? The Nurses seem to think so.

The registration desk is a busy place as coeds sign up at the rushing party.

Fun and games . . .

an expanded program this year afforded more of both for the sororities on campus . . . the first semester saw the girls participating in the Greek games . . . but activities didn't get into full swing until the second semester . . . the main event was the ISC Greek Week . . . A tea opened the program . . . prospective rushees were given their first introduction to sorority life . . . the week following the tea was devoted to spreading the gospel of sisterhood . . . the individual sororities held their own teas . . . the program ended with the induction of pledges by each organization.

The sisters of Delta Zeta Chi expound on the merits of their sorority.

A buffet luncheon finds a stampede of hungry rushees at the snack bar.

Athletics play a part of the Intersorority activities. Here the girls line up for the start of the relay race.

Mary Mathys, winner of the baseball throw.

Rev. Thomas Malone, M.M., who spent almost 20 years in China as a Maryknoll Missionary, spoke on "Confuscianism, Taoism, and Ancestor Worship in China."

Loyola Lecture Series . . .

Dr. Joseph M. Kitagawa, associate professor of the History of Religion at the University of Chicago addressed the student body on "Buddhism in the Modern World."

Dr. Lloyd Fallers, professor of anthropology at the University of Chicago, lectured on the wide topic of "The Religions of East Africa."

Fr. Anthony de Mello, S. J. spoke on "Modern Trends in Hinduism."

Dr. Franklin H. Littell of Chicago Theological Seminary discussed "How 16th Century Western Christendom Become Divided."

Fr. Mulligan (right) introduces the well-known Jesuit theologian Fr. Gustave Weigel, who addressed Loyola's Jesuit faculty in a special lecture shortly before his untimely death.

The Loke Shore union becomes a properties room as the cast paints scenery for their numbers.

A cast of over 250 students . . . original music and lyrics . . . the novel use of motion pictures . . . a new expanded showbook . . . the annual **VARIETY SHOW** was acclaimed a great success . . . it played to full houses for three evenings at Lane auditorium . . . more than two dozen different acts were presented . . . and enjoyed.

Wearying hours of practice went into finale of the first half of the show.

The Society Three, Jim Parker, Micki Leoner, and Alon Koplan presented satire ond folk songs.

Mory Riley serves John Fitzgerald breakfost as they spoofed the expanded services of the CTA.

Connie Bolawender thonks everyone who helped to make the show a success and reads a list of casualties incurred in production.

The Sigma Delta and Theta Phi team up to settle an old-foshioned feud.

Jo Ellen Tomsic tickled the audience with her humor ond songs.

Even with months of rehearsals the cast members still keep their fingers on opening night.

Marcia Paremski's singing won the "Iggy."

Wasmann members extol the merits of Kansas City, with a tune from "Oklahoma."

Linda Bird returns to Washington for a party and who is there? The Secret Service, of course.

Egan hits for two as Hunter screens against Murray State.

Coleman's big stretch isn't enough to stop Kentucky's Cotton Nash.

Hunter starts to loft a shot against Murray State.

Although Loyola's bid for a repeat performance in the NCAA failed this year the Ramblers still put forth a splendid performance . . .

The first opponent, Murray State, fell 101-91 in McGaw Hall, Evanston . . . gave the superior Ramblers little trouble . . .

But on a traditionally unlucky day, Friday, March 13th, the Ramblers good fortune ran out . . . a superb University of Michigan team combined fast breaks and long stalls . . . stopped the hard-driving Rambler squad 84-80 . . .

The consolation game saw the Ramblers come back with vengeance to stop the highly touted Kentucky squad 100-91 . . . to end the season on a victorious note.

Buntin challenges Jack Egan and Treganing holds him down, as did the whole Michigan team in Minneapolis.

Darden of Michigan and Rouse of Loyola lunge for a lose ball in Lu's 84-80 loss.

Cazzie Russell tries to lunge between Jack Egan and Ron Miller in the NCAA regional games.

Lee Brody sits with a disgusted look on his face as the action in "Brigadoon" passes him by.

Anita Weisbrod, Paul Barrett, and Edward Signatur in "Cat on a Hot Tin Roof."

Noel Smoron, Sue Schoger, Bob Truit in "Out of the Frying Pan," one of the Guild's workshop productions.

The Curtain Guild works throughout the year–staging both major productions and workshops.

Lee Brady uses his persuasive force on Bob Shearin and Sue DiMasi in the second act of "Arms and the Man."

Paul Barrett and Mary Pat Shelley in another scene from the summer production of "Cat."

Father Maguire with three recipients of honorary degrees. Dr. John Emens, president of Ball State Teachers College, who also gave the keynote address, Very Rev. Paul L. O'Connor, S.J., president of Xavier University, and Dr. Joseph P. Evans, professor of neurological surgery at the University of Chicago.

Mayor Richard J. Daley and Mrs. Daley watched their daughter, Eleanor receive her bachelor of science degree in education.

Wake: the silver dusk returning
  Up the beach of darkness brims,
And the ship of sunrise burning
  Strands upon the eastern rim.

from A. E. Houseman's

REVEILLE

"Wake! The hour is come . . .

go forth, Loyolans, to meet your world . . ." Seniors graduating in 1964 step from the sheltering ivy into a blinding spotlight . . . the world is waiting . . .

A catacylst world . . . an international entity, from Terra del Fuego to Vladivostok to Singapore to Chicago . . . whose hues of meaning change without notice . . . each week brings fresh crises abroad: Viet Nam, Cyprus, Panama . . . at home the drab of poverty and stupor and squalor threatens . . . there is irreligion and hate to combat . . .

Now is a time for doing . . . let Loyolans be alive to their world . . . serve God and country . . . in testiment to four years of education for living.

Mrs. Patricia Ann Razzano, nee Sullivan, was the top February graduate with a 3.85, winning her magna cum laude honors.

The daughters of two prominent Chicagoans prepare to receive their diplomas. Eleanor Rita Daley, daughter of Mayor Daley, and Geraldine Roddewig, daughter of Mr. Clair Roddewig, president of the Chicago Board of Education.

The Arie Crown Theater in McCormick Place was overflowing with graduates and parents.

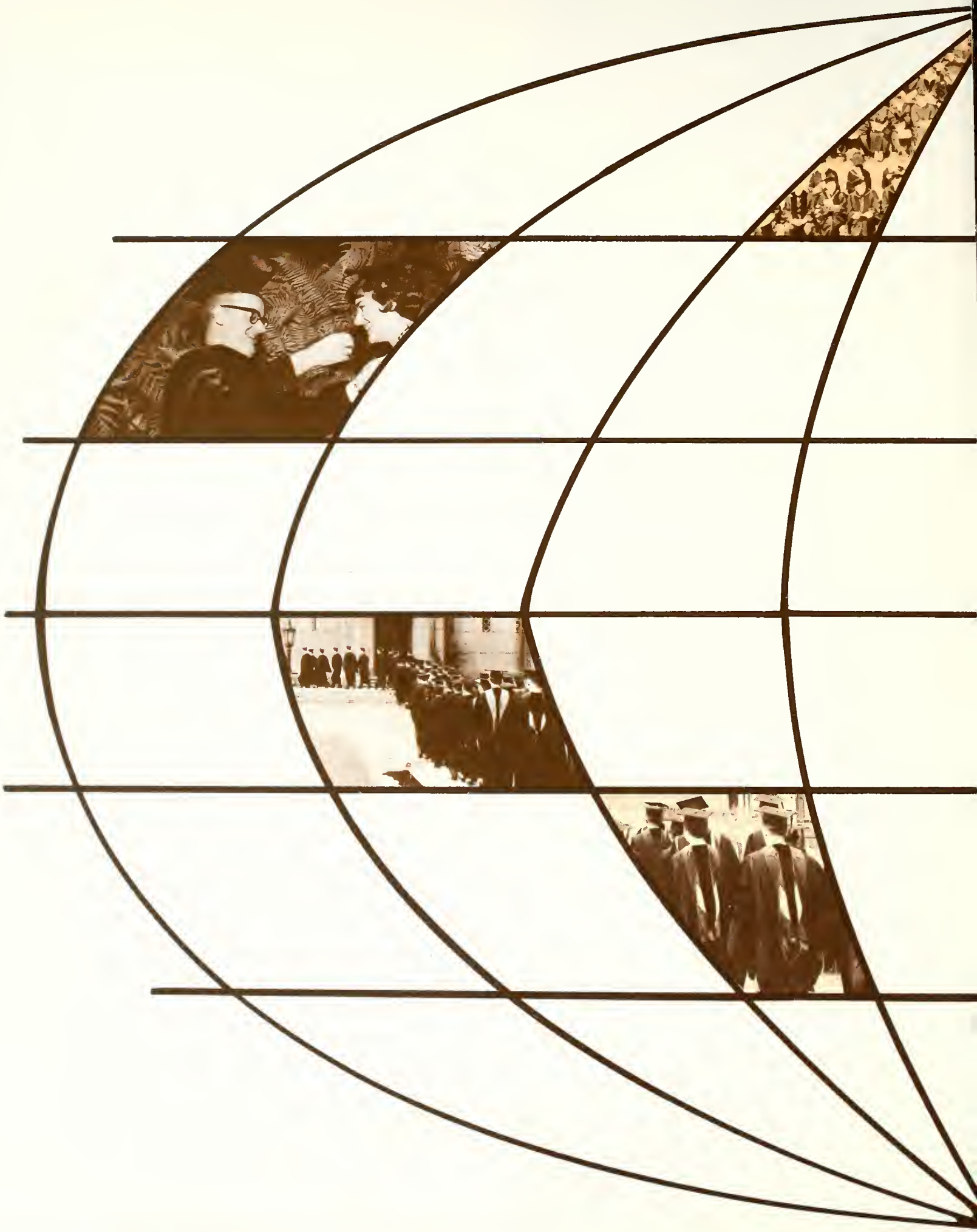

GRADUATES

MID-YEAR DEGREES CONFERRED BY THE GRADUATE SCHOOL

DOCTOR OF EDUCATION

Margaret Mary Horrigan

DOCTOR OF PHILOSOPHY

Rosemary Shamborsky Bannan
John Earl Biaglow
Joan Biederstedt
Bernell Coleman
Mary Jane Coogon
Hermelinda Margarita Fogliotto
Frank Thomas Frigan
LaMaurice Holbrook Gardner
James George Georgos
Patrick Adebayo Uzoma Opara
John V. Haley
Demetries George Halkias
Sister Helen Gavin, C.S.J.
Casimir Anthony Janicki
Mary Ann Aberle Klouda
Charles Edward Lane
Joseph P. Liberti
William S. McGurk
Robert Albert Meyer

MASTER OF SCIENCE

Edwin Otto Geiger
Eleonore Margaret Hertel
Michael Lawrence Kiely
Alfred Von Smolinski
Marion Walter Zielinski

MASTER OF SOCIAL INDUSTRIAL RELATIONS

Anthony Robert Bartolini
Ronold Joseph Cherry
Brother Flavian, F.S.C.
Reverend Cesareo Garcia del Cerro, S.J.
John Richard Goldrick
Thomas Karivelithora
Alberto C. S. Malicsi, Jr.
Robert John Soletta
Thomas Vadakekalam
Theodore G. Mezarello
Reverend Edward H. McGroth, S.J.
John P. O'Reilly
Donald James Petersen
James Edward Pilz
Reverend Gerald D. Roach, O.P.
Donald B. Ross

MASTER OF ARTS

Sister Mary Agneda Holles, B.V.M.
Ralph Hoseph Amelio
Prudencia Cervantes Bautista
Bernard Victor Bernatovich
John Edward Brow
Casimir R. Bukala, S.J.
Gary Karl Burger
Frank Edward Canfield, S.J.
Sister Cecilia Van Zandt, D.C.
Alec Chiu
Sister Mory Dennis Quinlivan, O.S.B.
Ignacio Diaz
Michael Didoha
Mary Ann Frances Eiler
Froncis Varghese Elamanamothil
Jomes Bernord Erdmann
Thomas Edward Fox
Rita Morie Gallagher
Amado Gorcia, Jr.
Frank Dudley Gazzolo
Joyce Corol Glappe
Olegario Godey
Reverend Patrick Christopher Greene, O.S.B.
Gerald Russell Grosh, S.J.
Benedict Aloysius Gulassa
Gail F. Hamilton
John Warren Hauch
Henry William Herx
F. Edward Higgins
Roy John Horton
Thomas Michael Hudacek
Harriet Lois Kaufman
John Leonard Kellog
Patricia Bernice Kubistal
Sister M. Lenora Maier, O.S.F.
Leonard Henry Lesko
Sister M. Lenginia Pobiedzinski, P.H.J.C.
Sister M. Loretto (Zandrews) S.S.C.
Sister Marion Paul Krebs, C.S.J.
Katherine Margaret Marron
Sister M. Maurice Keeven, O.S.F.
Roger John Meag
Robert Edword Nolan
J. Poul O'Brien, S.J.
Brother Daniel Joseph Otten, S.M.
Mother Mary Patrick Simpkin, I.B.V.M.
Sister M. Paul Lenore Belzer ,O.S.F.
Charles Jon Peterson, S.J.
Leda Mary Pitaero
Sister Mary Regina Theresa, B.V.M.
David Joseph Reid
Lillian A. Renecke
Hope E. Rhinestine
John Joseph Rodney
Thomas P. Roelle
Sylvia Dalton Searight
James Michael Sharkey
Robert Howard Sweeney
Esther Loretta Tejeda
Robert Charles Thul, S.J.
Patricia Anne Tiechenor
Kathleen Elizabeth Toomey
Mary Kathryn Watson
John Wayne Witek, S.J.
Sister M. Xavier, Greifer P.H.J.C.

MASTER OF EDUCATION

Angelle Rose Alessi
Jeanne Barbara Anderson
Joanne Armintrout
Robert Baime
Nancy Ann Banks
Robert Joseph Bart
Winifred Ellen Bartholomew
Helene Delores Bernard
Reverend Lawrence William Biskner
Ralph A. Bonaccorsi
William A. Bosnak
Mary Ann Brezina
Margaret Joan Brouwer
Editha Copioza Cabela
Edilberta Real Cadaoas
Sister Mary Carl, S.L.
Richard Joseph Carlin
Helen Ward Carry
Betty Jane Cervantes
Sister Mary Charles Prince, O.S.M.
Nancy Ruth Cihak
Elaine Clemens
Fe Bernardo Cruz
Elizabeth Ann Curylo
Sister M. Cyril Krasauskas, S.S.C.
Bernard Dave Demb
Thomas J. Doyle
Lourdes Ordona Estaque
Rosemarie Frances Fitzek
Sister Mary Flowerette Koattakallil, C.D.
Sister Mary Francine Longo, O.S.M.
Sister Francis Anne, C.S.C.
Joan Ellen Frische
Frank Theodore Gartman
Sara Jane Gordon
Barbara A. Grieb
Salvatore John Guagliardo
Gerald Haby, S.M.
Barbara Ann Hartke
Thomas Edward Healy
Mary Samra Kicks
Rev. Joseph Donald Highland
Sister Mary Ione, O.S.F.
Walter John Janoskey
Jack Kenneth Jay
Sister M. Jean Cecile Lacombe, O.P.
Sister Mary Josella, C.S.C., Bauer
Philip Korah Kalayil
Patricia A. Kozlowski
Casimira Marie Krol
Antonia L. Ledesma, S.J.
John Joseph Lee
Paul John LeGare, O.S.B.
George Joseph Malayil
Elizabeth Matula
Matthew Anthony McCarthy
Roy Allen McCarty
JoeAnna St. Clair Mitchell
Maria Teresita Montemayor
Alphonse Genji Murata, C.S.V.
Margaret Jean Murphy
James Francis Nunan
Edwin Robert Olson
Eileen Brigid O'Malley
Anthony Paska
Sister Mary Patricia Ann, B.V.M.
Sister Mary Patrick Ferguson, C.S.A.
Suzette Pertile
Loretta Ann Peterson
Irene Ann Prokocki
Magelende G. Renavilla
Sister M. Rita Dolores, C.S.C., Carr
Sister Mary Roberta Prince, O.S.M.
Pearl Genevieve Santelli
George Joseph Scripp
Gordon J. Sharp
Sister Mary St. Judith Sheahan
Terrence James Sheehan
Kathleen Helen Sheehy
Jane Marie Smith
Diane Peters Starkey
Donald Richard Starkey
Mary Gallagher Sullivan
Stan Richard Surdy
Frances C. Sweeney
Zelda Sylvia Sweet
Rev. John C. Szymkowiak, O.F.M. Conv.
Ruth Tarailo
Lois Anne Tortorelli
Belen T. Tugade
Stephen A. Ucherek
Rev. Stephen Victor Varga
Rosario Cordero Villasenor
Sister Mary Virginine Graham, B.V.M.
Almeda Rose Walker
Robert Weiss
Elizabeth Wesseling
John Lawrence Wren

CAMPUS CENTER

Graduating Seniors, Class of 1964

JOSEPH A. ACCOMANDO
B.B.A.

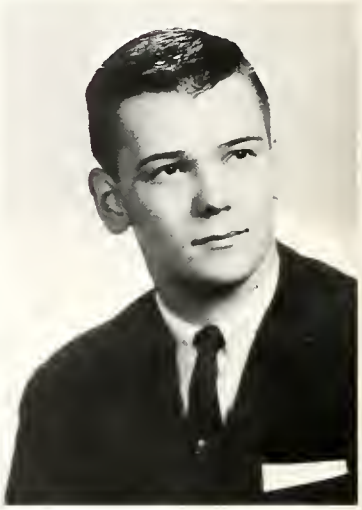

GERALD C. ACKERMANN
M.D.

JOHN C. ADAMS
B.S. (HUM.)

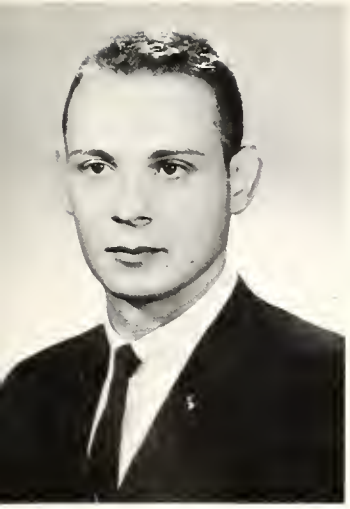

TERRY ANDERSON
B.S. (S.S.)

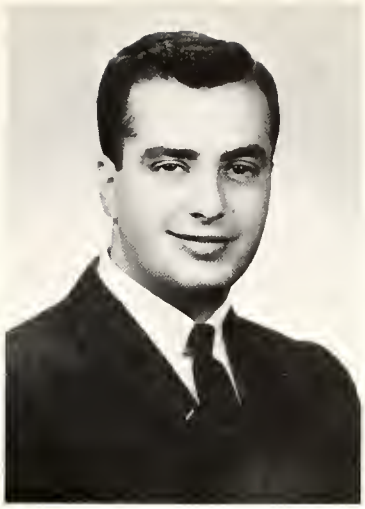

JAMES C. ANNARINO
D.D.S.

JERRY ANNONI
D.D.S.

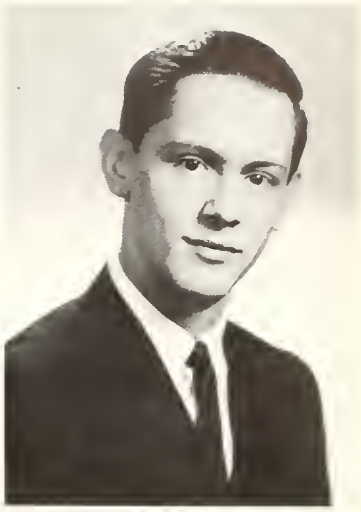

PATRICK J. ARNOLD
B.S. (S.S.)

JEANETTE M. AUMULLER
B.S. (Hum.)

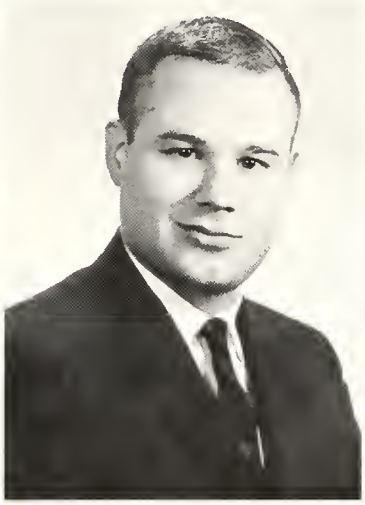

CURT AYERS
D.D.S.

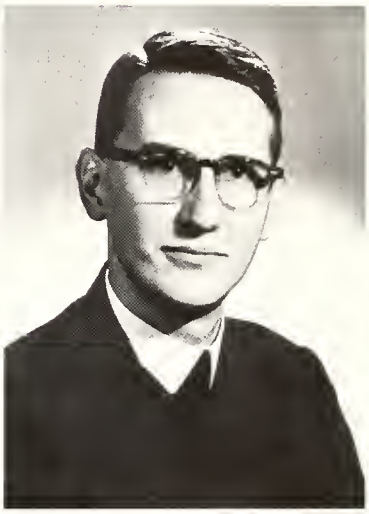

BRO. PIUS BAKER, C.F.A.
B.S.N.

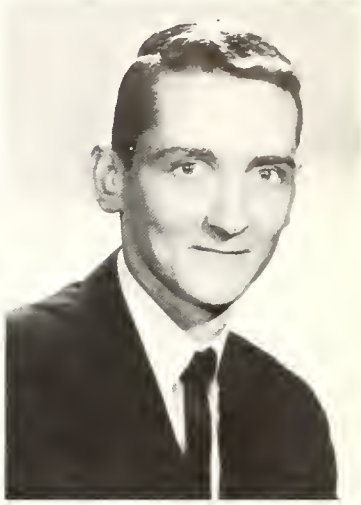

THOMAS F. BAKER
B.S. (Hum.)

CHARLES J. BALDWIN
M.D.

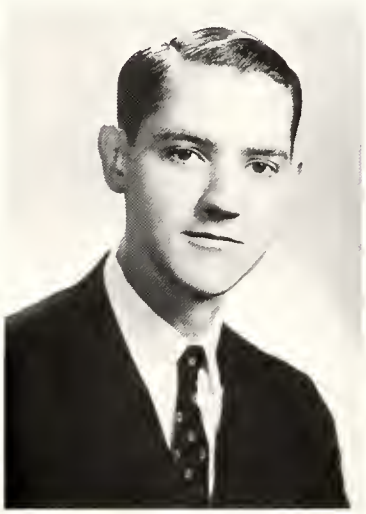

MATTHEW S. BALDWIN, JR.
B.S. (S.S.)

LOUIS R. BALDINI
B.S. (Hum.)

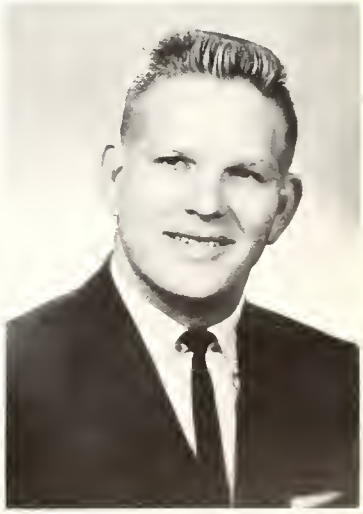

DONALD E. BANICKI
M.D.

EDWARD J. BANKMANN, JR.
B.B.A.

GEORGE R. T. BARANOWSKY
D.D.S.

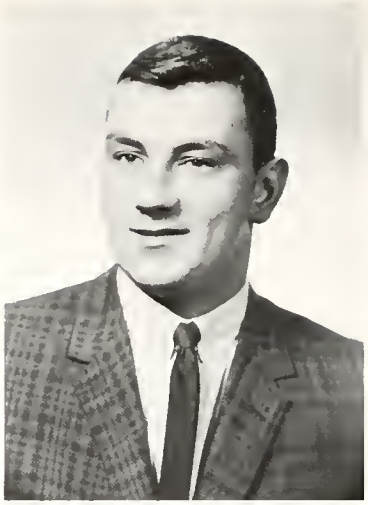

ANDREW B. BARRY
B.B.A.

JAMES T. BARRY
A.B.

EDMUND BART
B.B.A.

RICHARD M. BASS
B.S. (N.S.)

CAREN M. BASSETT
A.B.

ROBERT A. BASSI
B.S. (Hum.)

KENNETH J. BASTUGA
B.S. (N.S.)

MARGARET M. BAUR
B.S. (Hum.)

PATRICIA E. BAYLOCK
B.S. (N.S.)

RONALD J. BECKER
B.S. (N.S.)

ARLENE E. BLINKHORN
B.S.N.

SYLVIA A. BELLIPANNI
B.S. (Hum.)

ROSALIE A. BELNIAK
B.S.N.

DONALD N. BENKOWSKI
B.S. (S.S.)

MARGARET M. BENSON
B.S. (Ed.)

THOMAS P. BENTON
M.D.

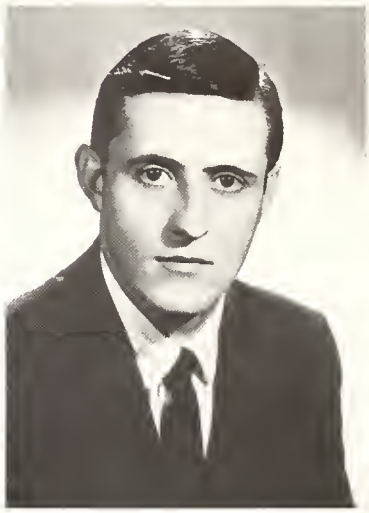

EDWARD J. BERCIER
B.S. (S.S.)

ROBERT F. BERGSTROM
B.S. (Hum.)

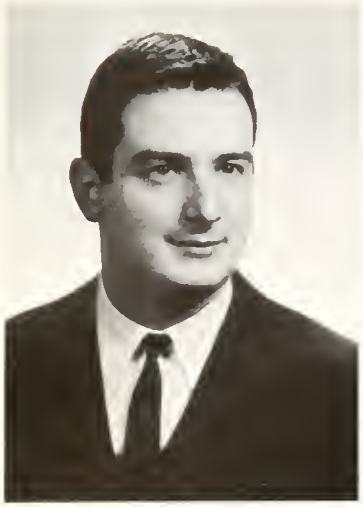

EDWARD J. BERKSON
J.D.

CAROLE L. BERTACCHI
B.S. (Hum.)

DONALD T. BERTUCCI
B.S. (S.S.)

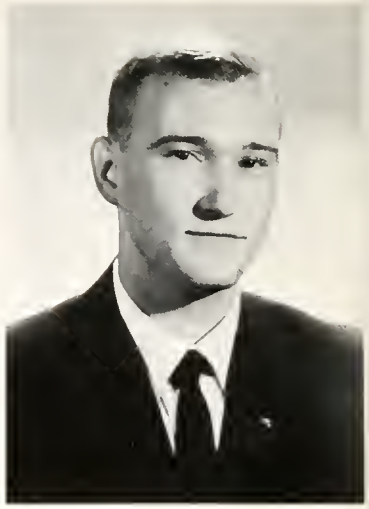

LOUIS BIELAKOWSKI
B.S. (Hum.)

JOHN J. BILLION
M.D.

EDWARD E. BLACK
D.D.S.

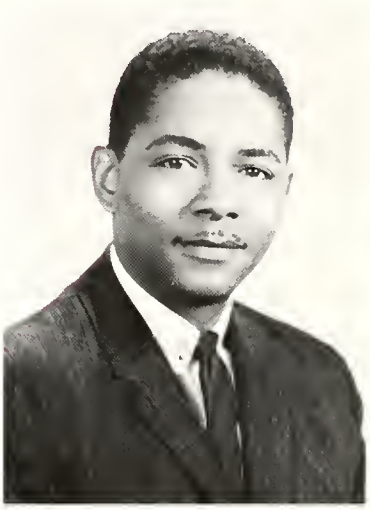

JAMES BLACK
D.D.S.

SISTER M. JANET BLACKMAN, O.S.F.
B.S.N.

THOMAS M. BLANCHFIELD
B.B.A.

GERALD A. BLASSAGE
B.S. (S.S.)

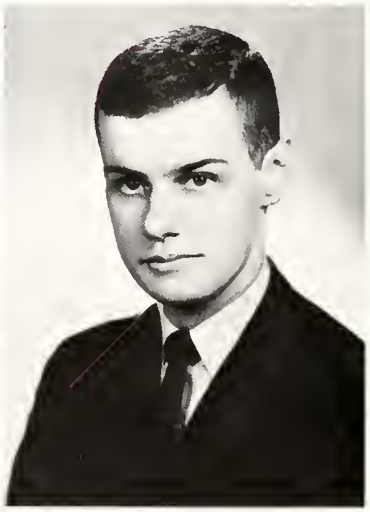

GARY J. BLUEMINK
M.D.

JOSEPH F. BOCK
D.D.S.

BRUCE J. BONAFIDE
B.S. (S.S.)

MARY E. BONNER
B.S.N.

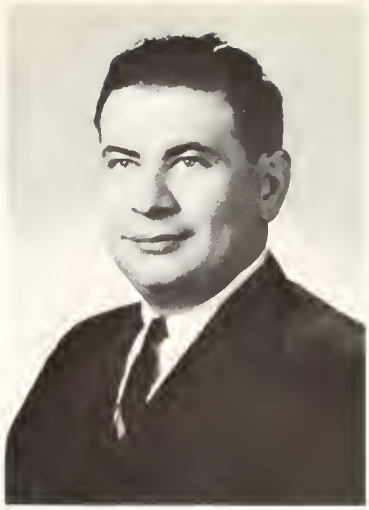

MARVIN BORNSTEIN
J.D.

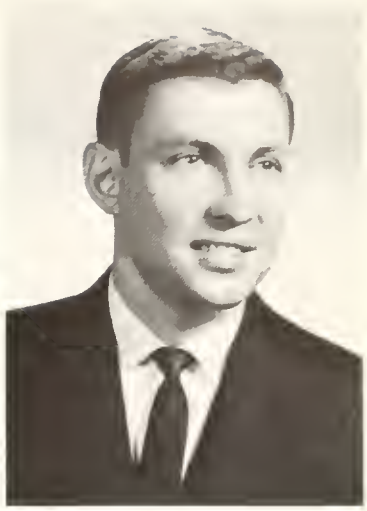

RICHARD L. BOSTYAN
D.D.S.

ROBERT M. BOYACK
B.B.A.

KAREN L. BOYD
B.S. (Ed.)

WINIFRED A. BOYLAN
B.S. (Ed.)

WARREN D. BRACY
B.S. (S.S.)

JAMES J. BRADFORD
B.B.A.

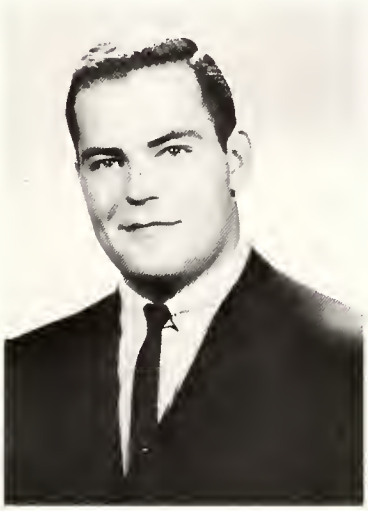

PATRICK J. BRANNEN
B.B.A.

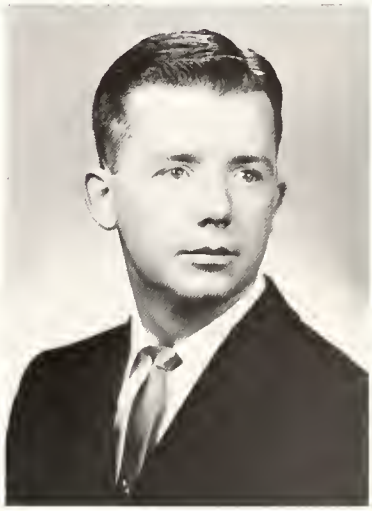

GERALD M. BRENNOCK
M.D.

RUTH A. BRINKMAN
B.S.N.

DENNIS J. BRODERICK
B.S. (N.S.)

WALTER BROOKER
B.S. (N.S.)

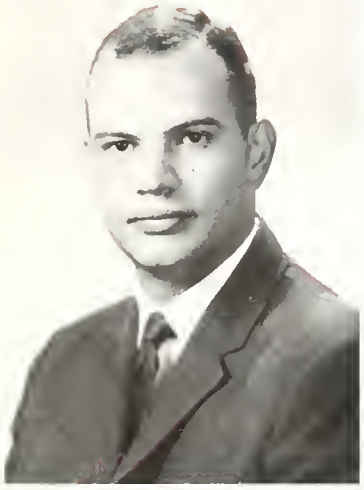

GARTH BROWN
D.D.S.

PATRICIA L. BROWN
A.B.

THOMAS R. BRUNO
M.D.

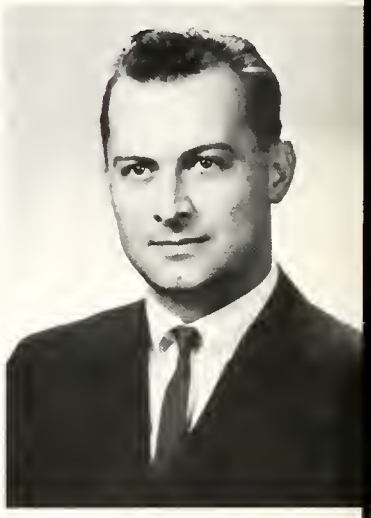

THEODORE J. BRUNK
A.B.

JOHN S. BUCZEK
A.B.

HENRY J. BUHRMANN
B.S. (N.S.)

NICHOLAS J. BURIK
M.D.

JAMES A. BURKE
B.S. (S.S.)

JOHN J. BURKE
B.S. (Hum.)

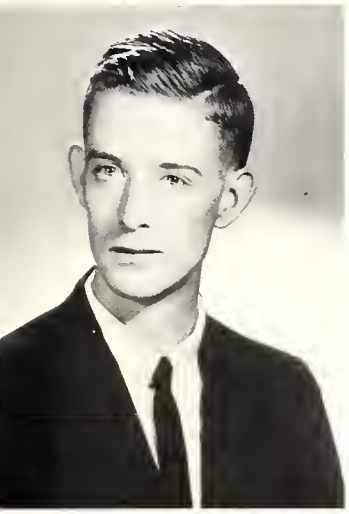

RICHARD M. BURMEISTER
B.B.A.

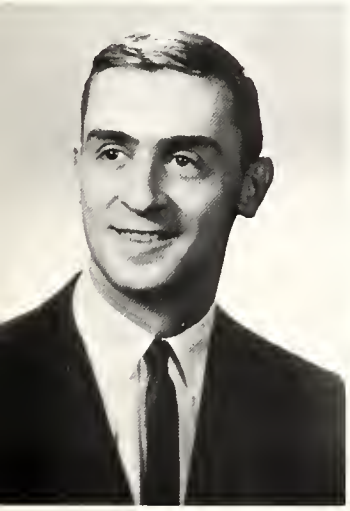

NICHOLAS C. BURRIESCI
M.D.

ROBERT J. BUSCHMANN
B.S. (N.S.)

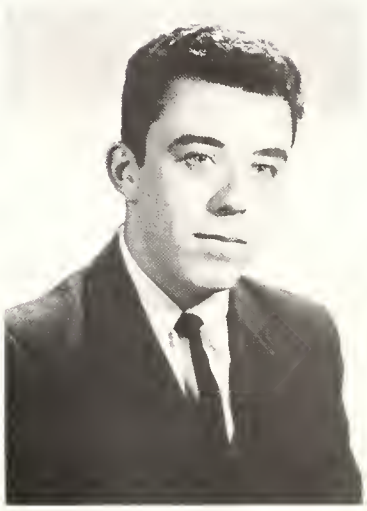

JAMES R. BUSHELL
B.S. (Hum.)

ROSEMARY BUSIEL
B.S. (Ed.)

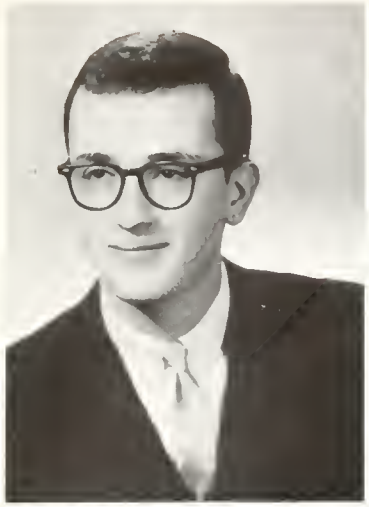

THOMAS F. BYRNE, JR.
B.S. (Hum.)

ANNE L. BYRNES
B.S. (Hum.)

KATHRYN J. BYRNES
B.S.N.

LAWRENCE M. CALL
B.B.A.

MARY KATE CAMPFIELD
B.S. (Hum.)

JOHN P. CANNON
B.B.A.

PHILIP J. CAPUTO
B.S. (Hum.)

FRANCES T. CARAHER
B.S. (Ed.)

PAUL V. CARELLI, III
L.L.B.

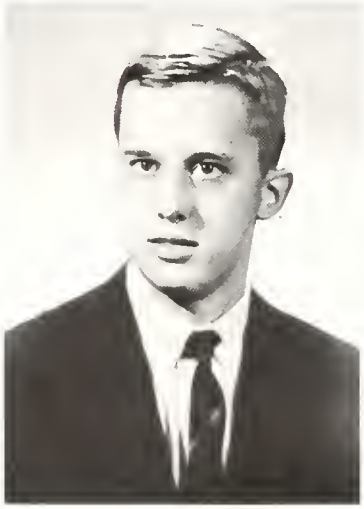

JAMES R. CARLSON
B.S. (S.S.)

JACK R. CAROLLO
B.S. (Hum.)

LAWRENCE CARROLL
B.B.A.

GEORGIA A. CARROLL
B.S. (Hum.)

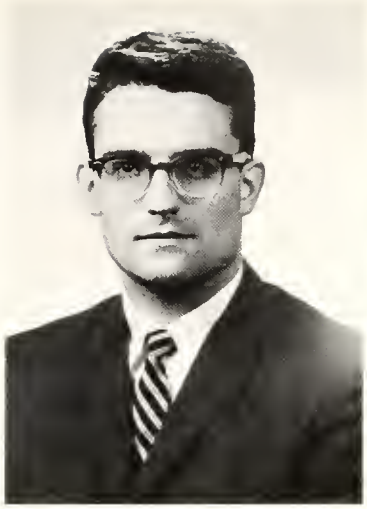

GEORGE R. CARUSO
J.D.

JEANETTE M. CARUSO
A.B.

JOANNE T. CARUSO
A.B.

DENNIS CASTY
A.B.

JOSEPH A. CATARELLO
D.D.S.

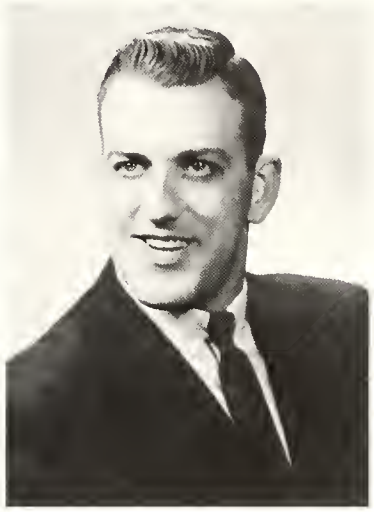

LAURENT CATUDAL
D.D.S.

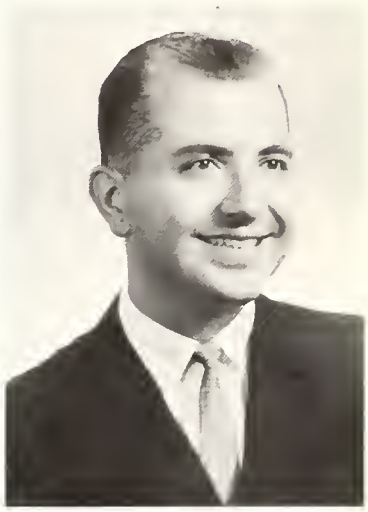

FRANCIS A. CELATA
D.D.S.

BARBARA JO. V. CHESNA
B.S. (S.S.)

LORELEI A. CHIARAMONTE
B.S.N.

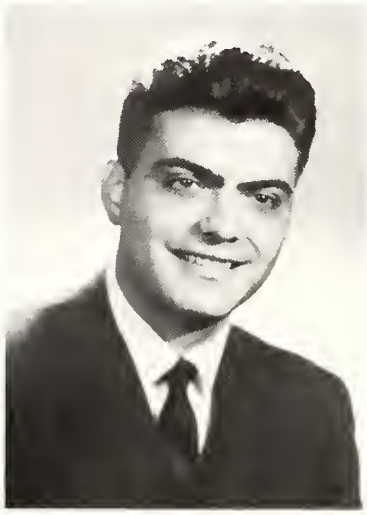

CARMEN A. CHIDICHIMO
B.B.A.

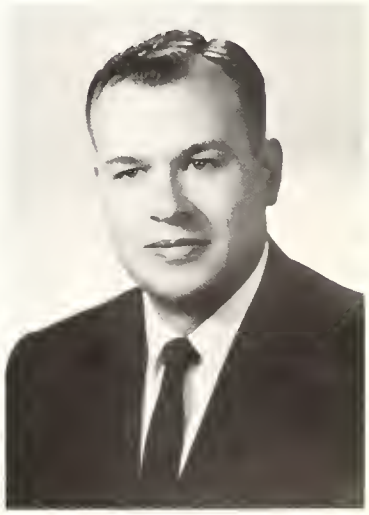

EDWARD M. CIALKOWSKI
D.D.S.

CAROLYN CIASTKO
B.S. (Hum.)

FRANK P. CIHLAR
B.S. (Hum.)

JOSEPH R. CLAWSON
D.D.S.

ERIN M. CLIFFORD
B.S. (Hum.)

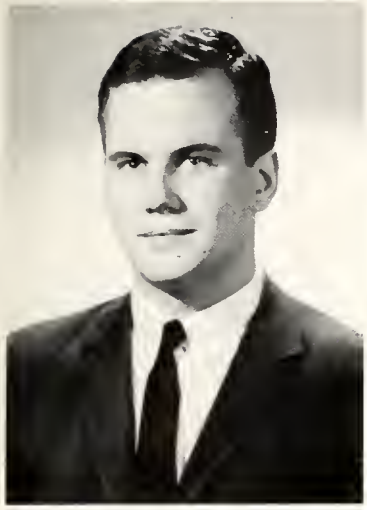

WILLIAM H. CLUNE
B.S. (Hum.)

DONNA T. CLUTTERBUCK
B.S.N.

RICHARD J. COCHRAN
B.S. (Hum.)

VIRGINIA COCHRANE
B.S. (N.S.)

JOHN V. CODY
A.B.

EDWARD L. COGAN
J.D.

PAULA A. COLANDREA
B.S.N.

PAUL F. CONARTY
A.B.

LEE J. CIESLAK
J.D.

PATRICIA E. CONERTY
B.S. (Ed.)

WILLIAM J. CONNELL
J.D.

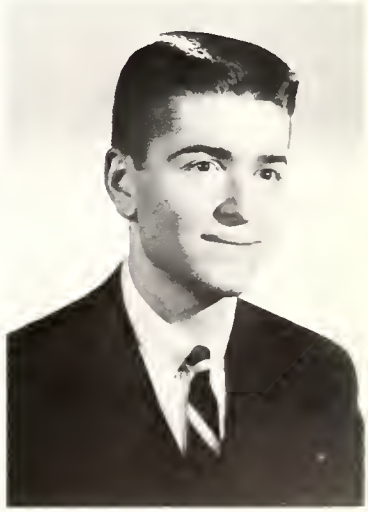

JAMES S. CONNIFF
B.S. (S.S.)

MARGARET M. CONNOLLY
B.S. (Hum.)

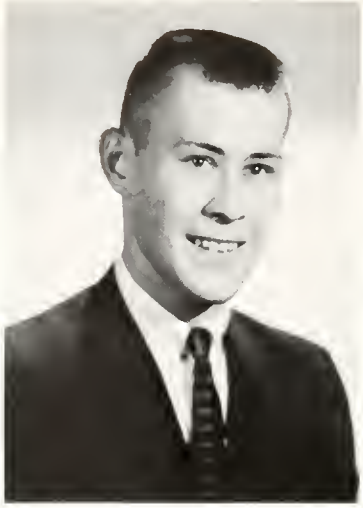

GERALD P. CONNORS
B.S. (N.S.)

JOHN W. COOK
D.D.S.

KEITH E. COOK
B.B.A.

ELIZABETH A. CORNS
B.S. (S.S.)

MARY ELLEN CONNERS
B.S. (Ed.)

BRO. JOHN L. CORREDATO, C.S.V.
A.B.

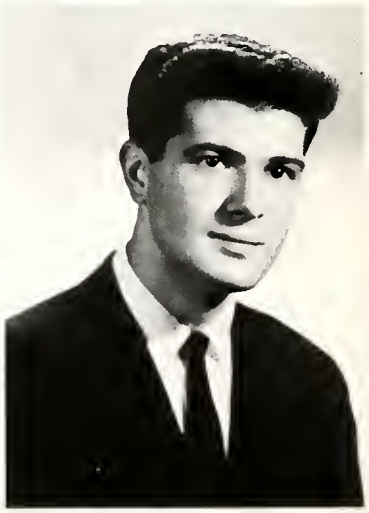

JOSEPH W. CORSO
B.S. (S.S.)

STEPHEN J. COX
B.B.A.

STEPHANIE M. CRAMER
B.S. (S.S.)

AUGUST J. CRIVOLIO
B.S. (S.S.)

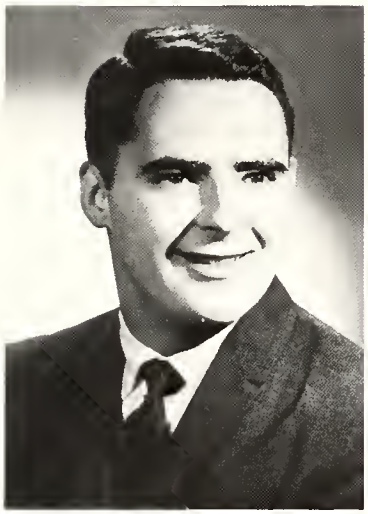

JEROME P. CROKIN
B.B.A.

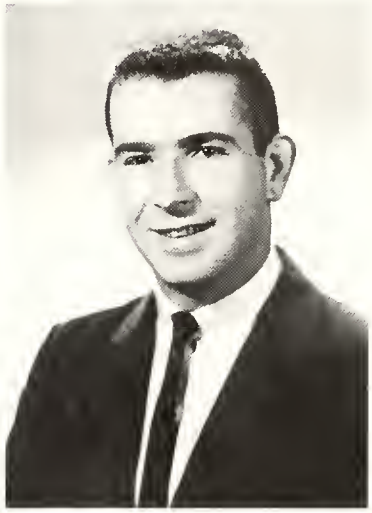

JOHN C. CROWIN
M.D.

MICHAEL G. CULLINAN
B.S. (N.S.)

PAULA L. CUNNINGHAM
B.S. (Ed.)

CAROLINE M. CURELO
B.S. (Ed.)

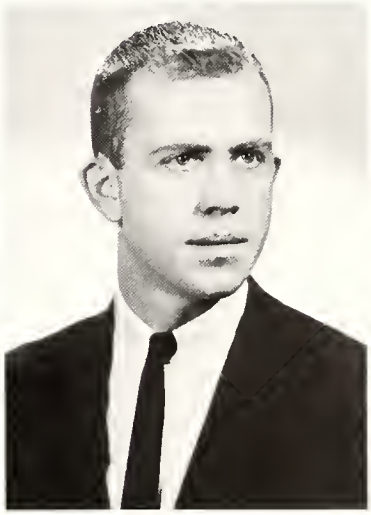

MICHAEL J. CURTIN
M.D.

GREGORY A. CYGNAR
B.B.A.

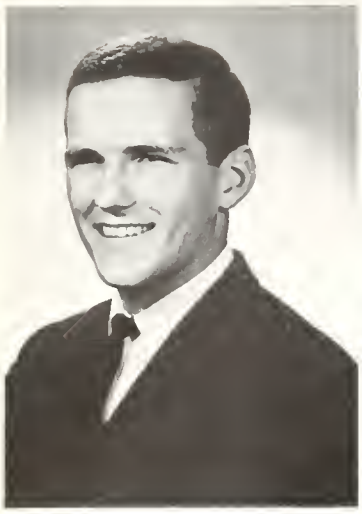

BRO. CASIMIR CYPHER
B.S. (N.S.)

RICHARD W. CYR
B.S. (N.S.)

ROBERT J. DAGGIT
B.B.A.

CAROLE E. DALY
B.S. (Ed.)

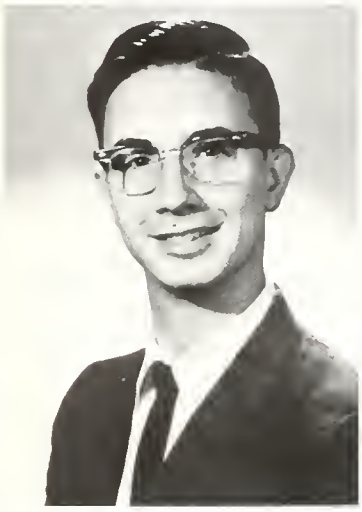

JAMES H. DAVIS
B.S. (N.S.)

BRO. RONALD J. DAVIS
A.B.

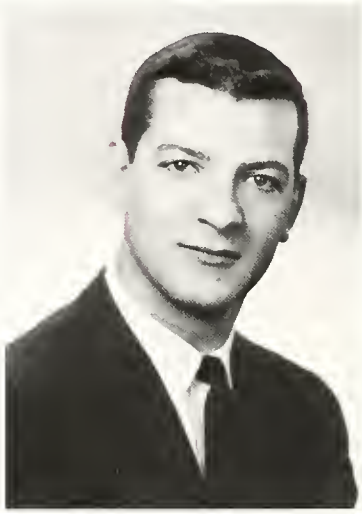

WILLIAM DASTIC
D.D.S.

JAMES A. DEBROS
B.S. (N.S.)

ALEXANDER J. DEL GIUDICE
B.S. (N.S.)

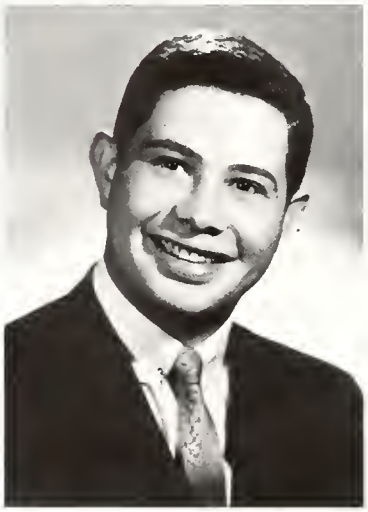

THOMAS R. DeMAEYER
B.B.A.

CAROL A. DeMAIO
B.S. (Ed.)

DENNIS L. DEMSKEY
D.D.S.

EMMA J. DERI
B.S. (Ed.)

DENNIS A. DERNBACH
B.S. (Hum.)

ROBERT R. DeSTEFANO
B.B.A.

MARY ELLEN DIENES
B.S. (Hum.)

VALERIE D. DiFONSO
B.S. (N.S.)

RONALD E. DILGER
B.B.A.

DONALD J. DePINTO
B.S. (N.S.)

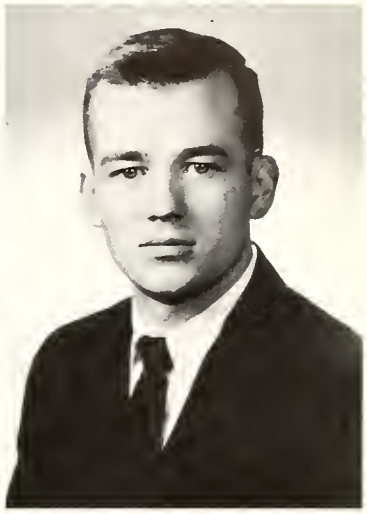

ROBERT J. DIX
B.B.A.

JOHN R. DOLLARD
D.D.S.

JOAN R. DONOVAN
B.S. (Hum.)

JOHN J. DONOVAN
B.S. (S.S.)

JAMES P. DOLAN
L.L.B.

MARIE D. DOOLEY
B.S. (Ed.)

MARY A. DOOLING
B.S. (S.S.)

JAMES M. DORN
B.S. (N.S.)

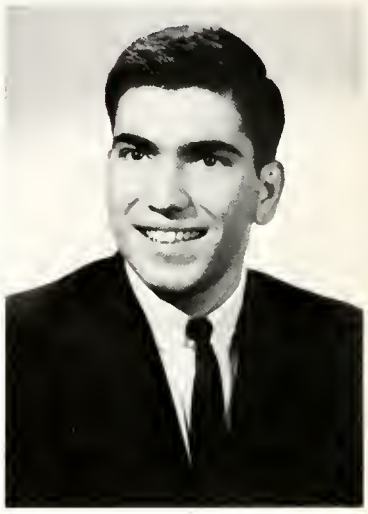

SALVATORE R. DRAGOTTA
B.B.A.

JOANNE D. DUDEK
B.S. (Ed.)

MARY CAROL GAPEN
B.S. (Hum.)

GERALDINE M. DUNKLEY
B.S. (Ed.)

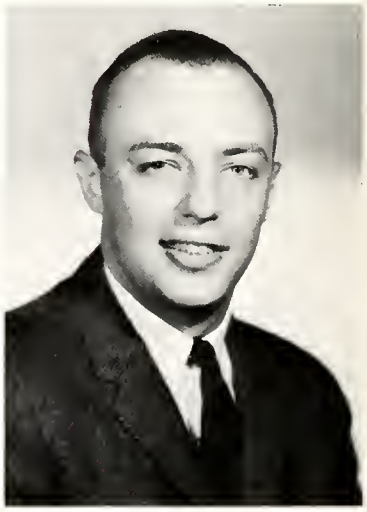

JOHN R. DURBURG
B.S. (S.S.)

THOMAS P. DURKIN
B.S. (S.S.)

EDWARD A. DUTKA, JR.
M.D.

GERALD DUSZA
D.D.S.

RICHARD J. DVORCHAK
B.B.A.

NANCY E. DWYER
B.S. (Ed.)

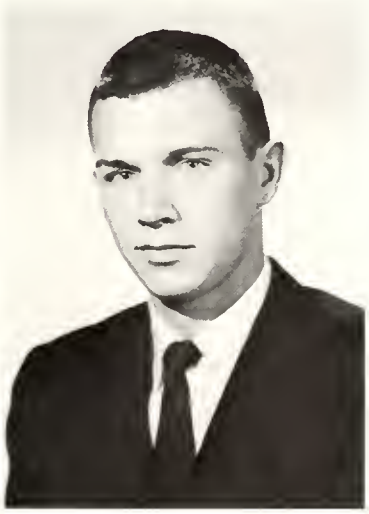

MICHAEL P. EBERT
B.S. (Hum.)

JOHN C. EGAN
B.S. (S.S.)

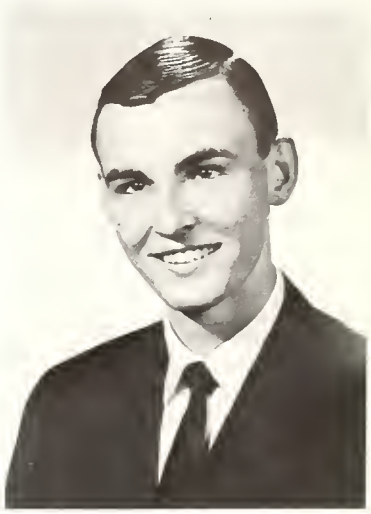

WILLIAM S. EGAN
B.B.A.

PATRICIA EBERT
B.S. (S.S.)

LULA D. ELIAS
B.S. (S.S.)

BRO. MICHAEL R. ELMORE, C.S.V.
A.B.

MICHAEL E. ERICKSON
B.S. (Ed.)

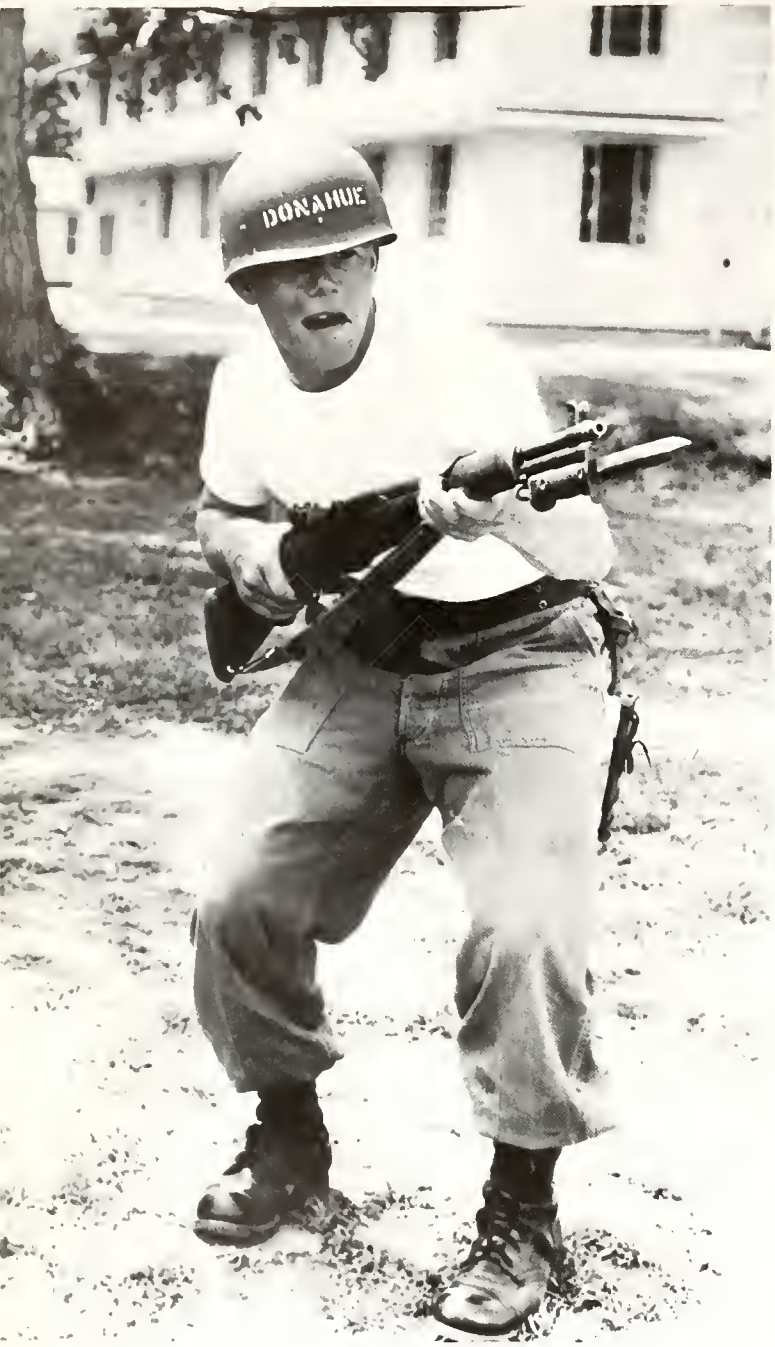

JAMES A. EVANS
D.D.S.

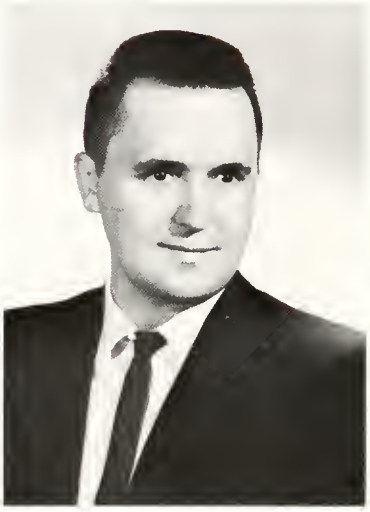

KENNETH J. FABIAN
M.D.

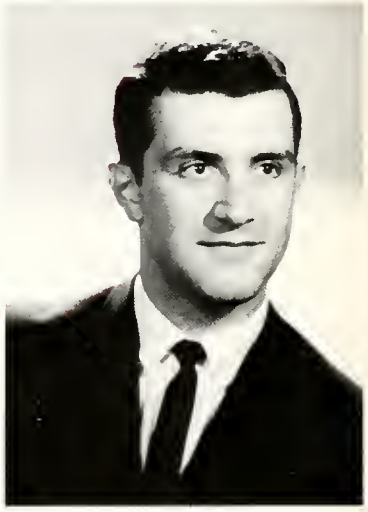

JOSEPH C. FANELLI
B.S. (S.S.)

THERESA M. FANELLI
B.S. (Hum.)

GARY E. FARRELL
B.S. (S.S.)

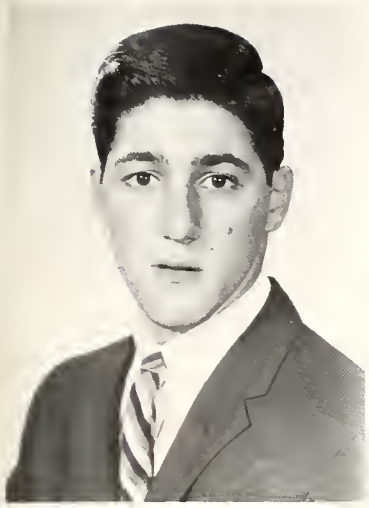

PETER FERA
B.S. (S.S.)

JAMES M. FINK
M.D.

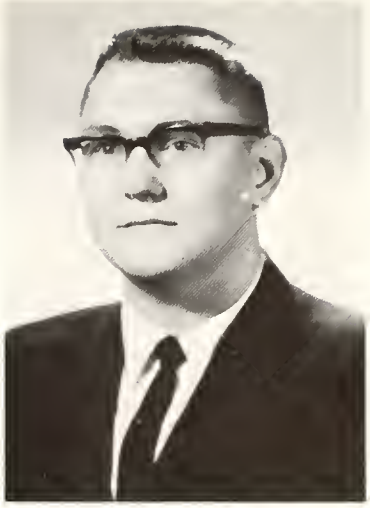

KENNETH T. FIRLING
B.S. (S.S.)

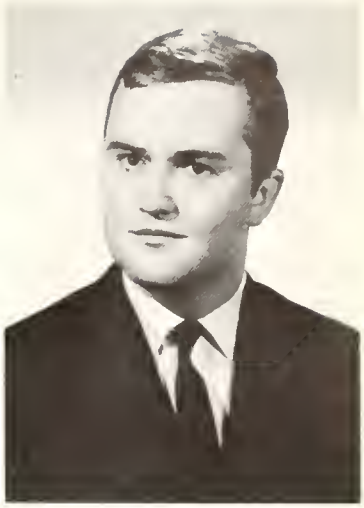

E. GREGORY FISHER
M.D.

ROBERT L. FITT
B.B.A.

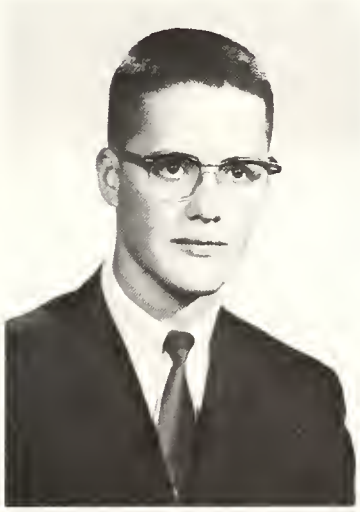

EDWARD R. FITZGERALD
B.B.A.

JOHN M. FITZGERALD
B.S. (Hum.)

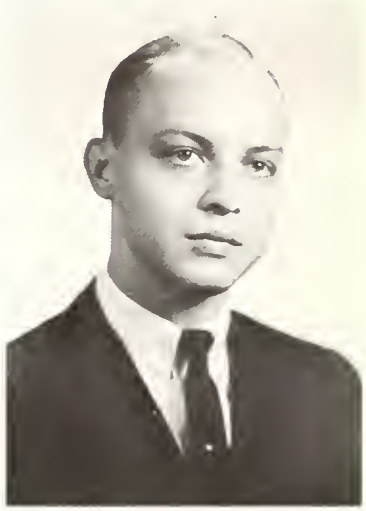

STEPHEN W. FLECK
B.S. (Hum.)

THOMAS J. FITZGERALD
B.S. (Hum.)

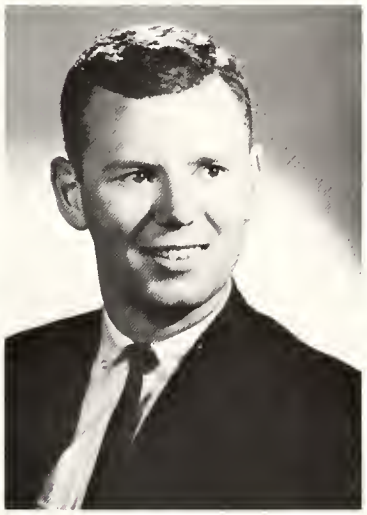

EDWARD M. FITZPATRICK
A.B.

JEREMIAH J. FLYNN
B.B.A.

MICHAEL J. FOGARTY
B.B.A.

HERMELINDA M. FOGLIATTO
Ph.D.

MARY E. FORD
B.S.N.

WILLIAM L. FORTIN
J.D.

RICHARD N. FOSSIER
B.B.A.

MARY S. FRATUS
B.S. (Hum.)

ANN M. FRAWLEY
B.S. (Hum.)

THOMAS C. FREBORG
B.B.A.

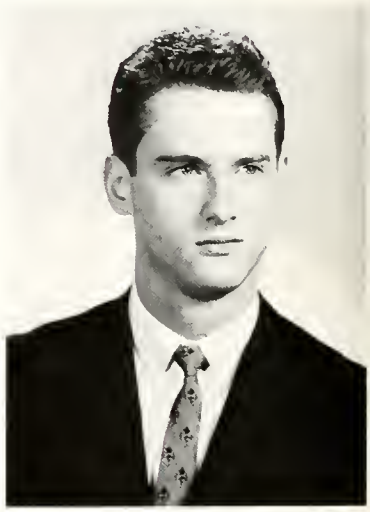

WARREN R. FULLER
B.B.A.

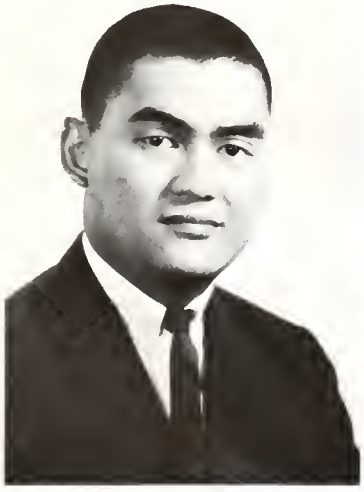

DANIEL FUNG
D.D.S.

SYLVESTER FURMANEK
D.D.S.

BRUCE M. GACH
B.S. (N.S.)

ROGER L. GALASSINI
L.L.B.

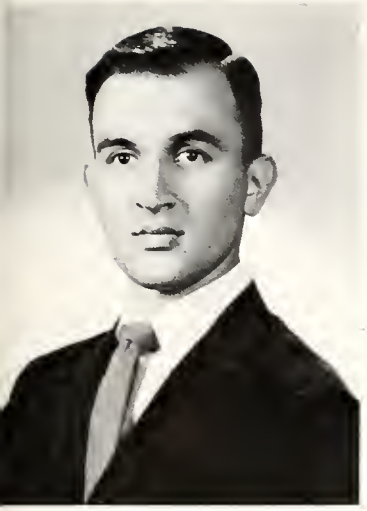

RICHARD GALICH
M.D.

IMELDA M. WALSH-GALLAGHER
B.S. (Ed.)

JULIE A. GALLAGHER
B.S.N.

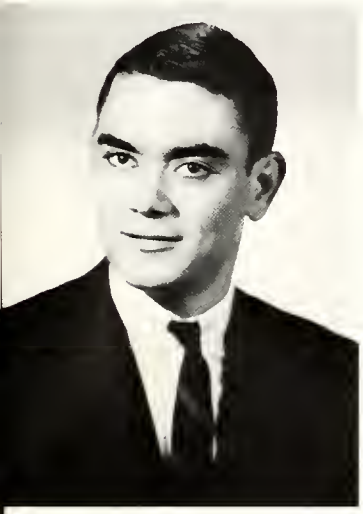

JOHN F. GALLAGHER
B.S. (S.S.)

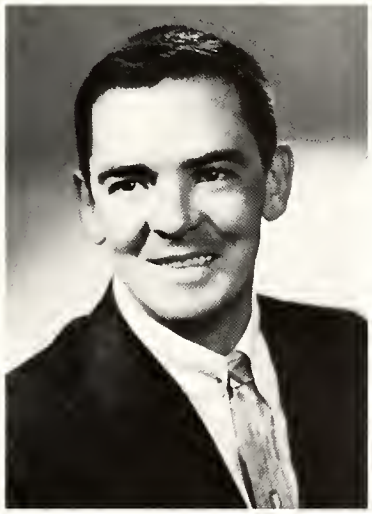

RAYMOND F. GALLAGHER
B.S. (Hum.)

ANNA M. GAMBOL
M.S.I.R.

MAUREEN GANNON
B.S. (S.S.)

ANNETTE B. GARNELLO
B.S.N.

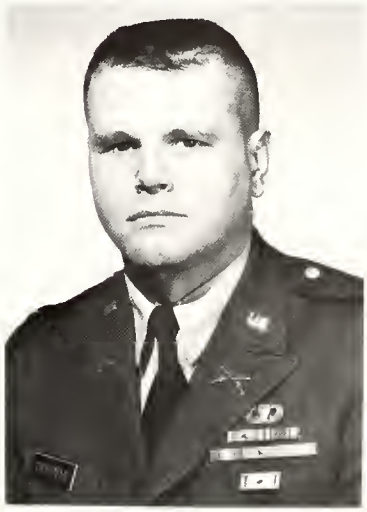

MAJ. FRANK T. GARTMAN
USA
M.S. (Ed.)

WILLIAM M. GATTI
M.D.

GERALD M. GAWLIK
B.S. (N.S.)

MICHAEL J. GEISS
M.D.

JOHN H. GERDING
B.S. (N.S.)

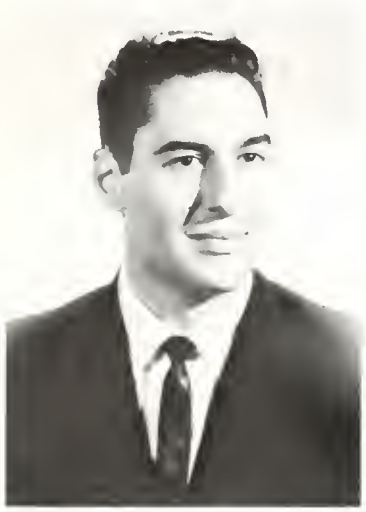

ROLAND J. GERETTI
M.D.

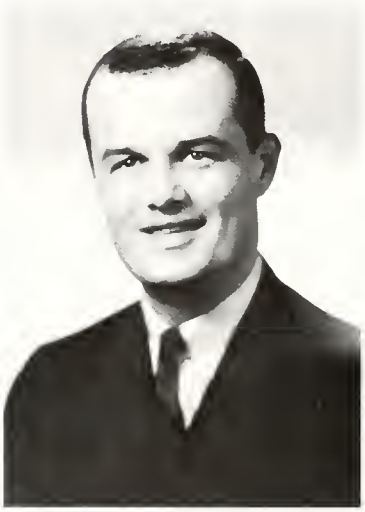

WILLIAM P. GIBBONS
M.D.

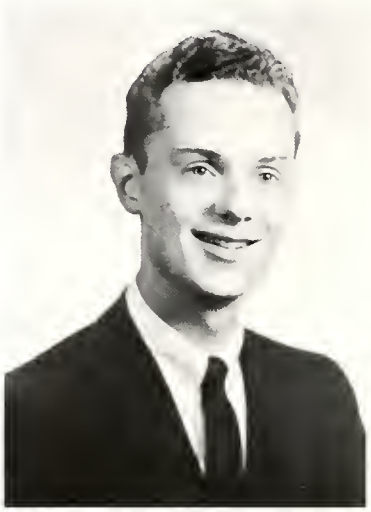

MITCHELL P. GIENKO
B.S. (N.S.)

WINIFRED A. GILL
B.S. (Ed.)

LT. COL. MATTHEW R. J. GIUFFRE, USA
M.S.I.R.

JOHN F. GLATZ
A.B.

JOHN T. GMELICH
M.D.

LOUIS P. GONNELLA
B.S. (Hum.)

ELAINE C. GONSIOR
B.S. (N.S.)

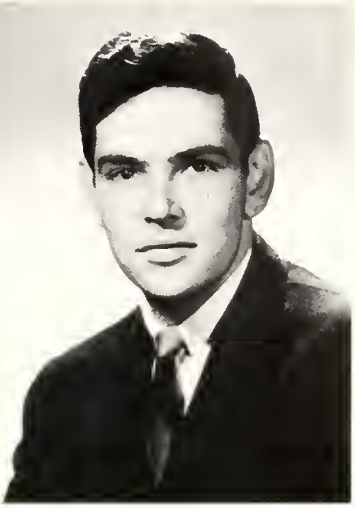

DAVID B. GORMAN
B.B.A.

NOREEN E. GORMAN
B.S. (S.S.)

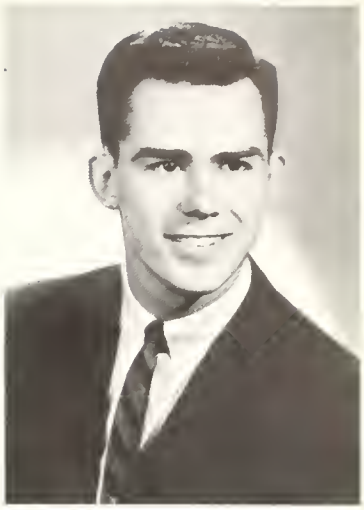

TERRENCE P. GRACE
B.S. (Hum.)

JOHN R. GRAEF
B.S. (N.S.)

FRANCIS GREEN
D.D.S.

JULIANNE GREENLEY
B.S. (Ed.)

EDWARD A. GRIEBE, JR.
D.D.S.

GERALDINE M. GRIFFIN
B.S. (Ed.)

RICHARD C. GROLL
J.D.

MARY LEE A. GROSS
B.S. (Ed.)

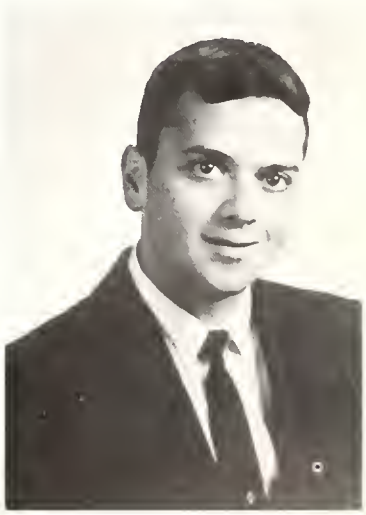

DENNIS F. GUANCI
B.S. (N.S.)

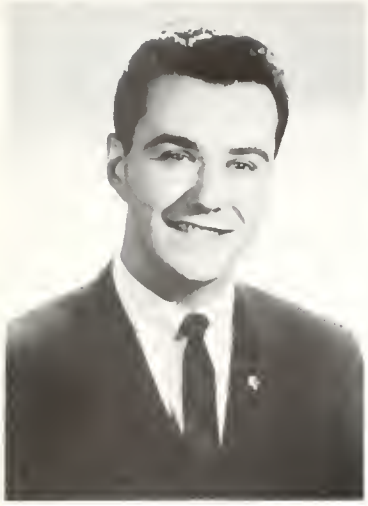

PHILIP F. GUCCIARDO
B.B.A.

MARYANN GUIDO
B.S. (Ed.)

TERRY A. GUILFOYLE
B.B.A.

FRANCES E. GUTSCHICK
B.S. (Ed.)

MICHAEL GUZALDO
D.D.S.

THERESA N. GUZZO
B.S. (Ed.)

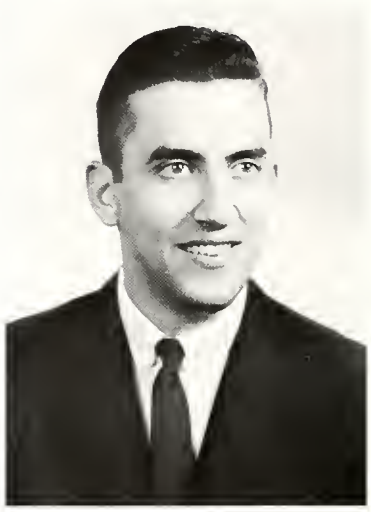

DAVID G. HAAS
D.D.S.

JOHN D. HAEGER
B.S. (Hum.)

ALICE A. HAGAN
B.S. (S.S.)

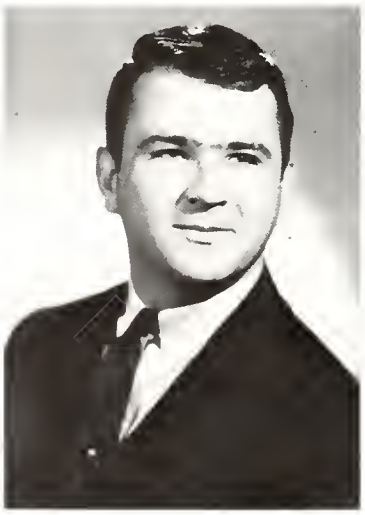

THOMAS V. HALLETT
B.S. (Hum.)

DIETJE R. HAUG
B.S.N.

GERALD P. HANLON
B.S. (Hum.)

SANDRA L. HANNA
B.S.N.

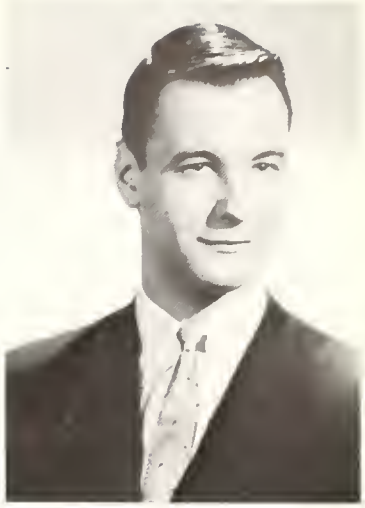

WILLIAM M. HANSEN
B.S. (Hum.)

CHARLES E. HARRISON
J.D.

MARY ANN HARVEY
B.S.N.

SISTER M. JOHN HARVEY, O.S.F.
B.S.N.

THEODORE J. HAUPERT
B.S. (N.S.)

BARBARA A. HAYES
B.S.N.

MARY L. HAZELTON
B.S. (Ed.)

MAUREEN E. HEALY
B.S. (Hum.)

TIMOTHY G. HEALY
B.S. (Hum.)

JANICE T. HEBENSTREIT
B.S.N.

JAMES F. HEGEDUS
D.D.S.

JOHN P. HENDERSON
M.D.

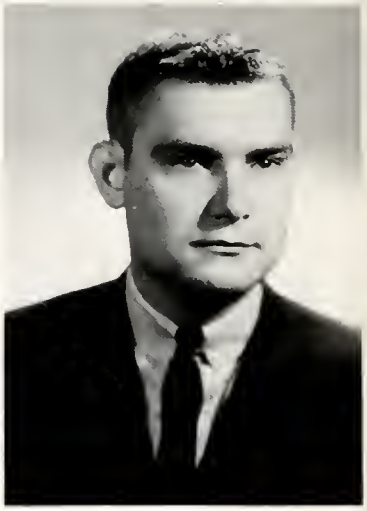

CHRISTIAN F. HENNING
B.S. (Hum.)

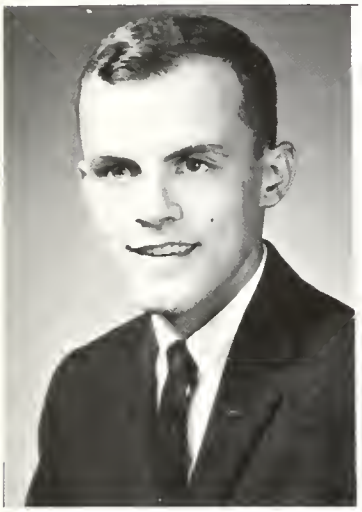

JOHN HENNING
B.S. (N.S.)

SISTER M. COLLEEN HENRICK, O.S.F.
B.S.N.

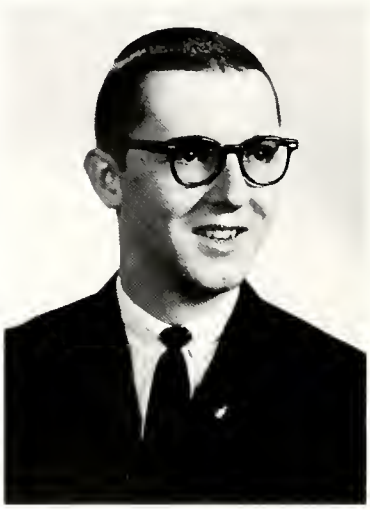

WILLIAM J. HERBERT
B.B.A.

KENNETH D. HERFKENS
M.D.

LEE R. HERNESS
D.D.S.

WILLIAM A. HERR
A.B.

HELEN M. HERSHINOW
B.S.N:.

DANIEL M. HICKMAN
B.S. (S.S)

JOHN B. HILL
B.S. (N.S.)

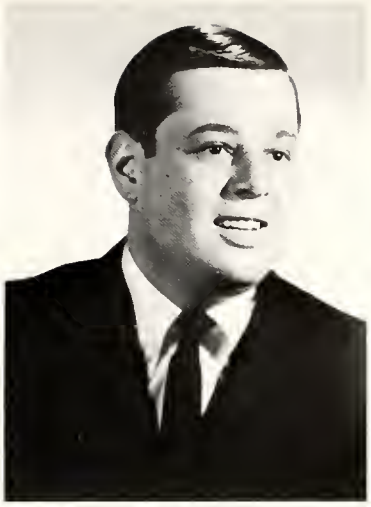

JOHN G. HILLEBRAND, JR.
B.B.A.

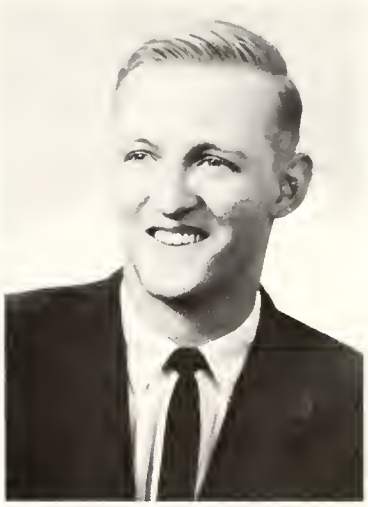

DENNIS HILLENBRAND
D.D.S.

LOIS M. HLAVATY
A.B.

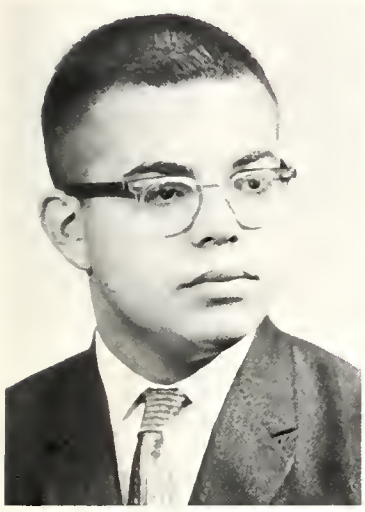

HOWARD HOFFMAN
B.S. (N.S.)

PATRICIA M. HOGAN
B.S. (Ed.)

RICHARD M. HOLLCRAFT
M.D.

KAREN T. HORAN
B.B.A.

RAYMOND J. HOSEK
B.B.A.

THOMAS T. HOSKINS
B.B.A.

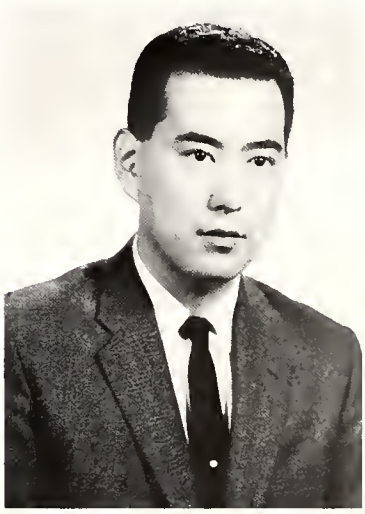

YOSHIO HOSOBUCHI
M.D.

KEVIN A. HOULIHAN
B.S. (S.S.)

MARILYN J. HUYGHEBAERT
B.S. (Hum.)

RICHARD A. HOWE
B.S. (Hum.)

SHIRLEY M. HOWE
L.L.B.

JOHN G. HRINDA
M.D.

JOHN R. HUBANKS
M.D.

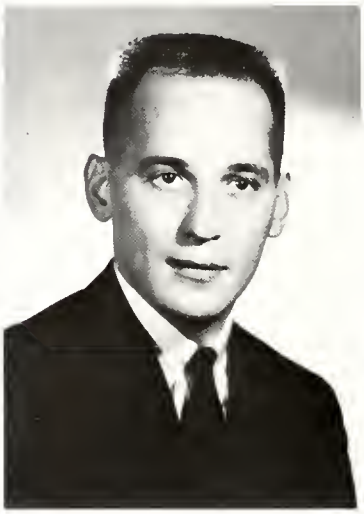

DONALD R. HUDSON, O.F.M.C.
B.S. (S.S.)

PATRICK H. HUGHES
B.B.A.

ELVIS A. HUNTER
D.D.S.

BARBARA M. HUSPEN
B.S.N.

FRANK W. IERULLI
D.D.S.

MICHAEL J. IMUNDO
B.S. (S.S.)

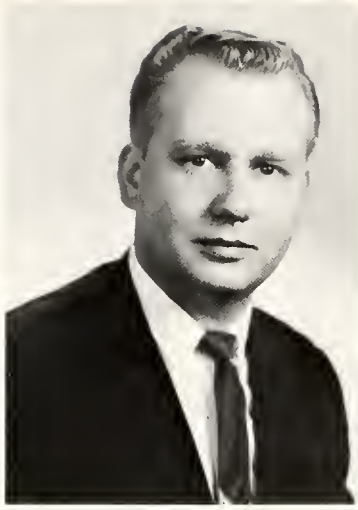

EUGENE F. INGLES
D.D.S.

KATHY IRELAND
B.S. (Ed.)

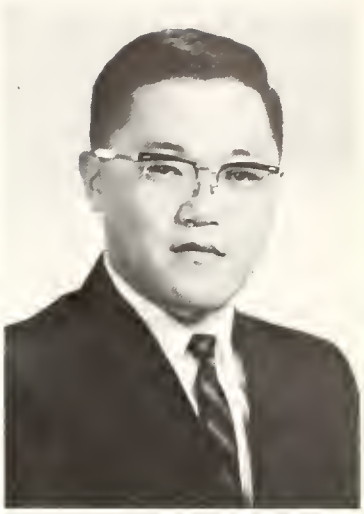

DONALD Y. IWASAKI
D.D.S.

CHARLENE E. JACOBS
B.S. (Ed.)

MARY K. JANCO
B.S. (Hum.)

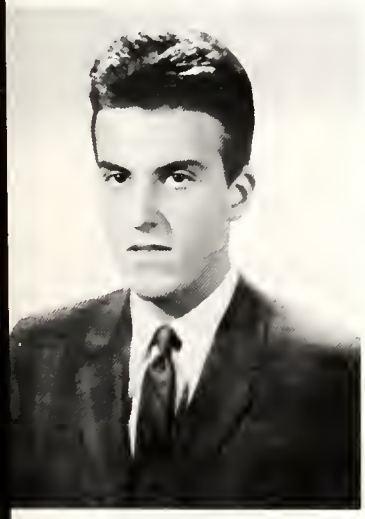

GERALD A. JARBIGIAN
B.S. (Hum.)

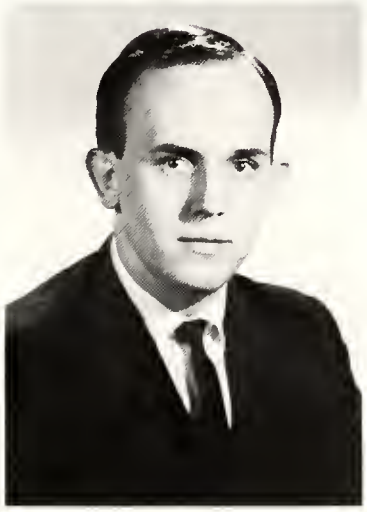

RAYMOND S. JARECKI
B.S. (S.S.)

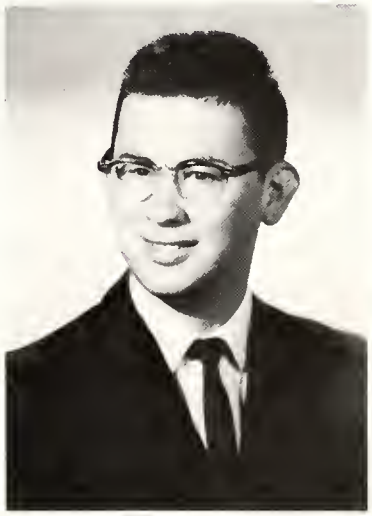

ROBERT T. JARRETT
M.D.

SANDRA C. JASKE
B.S. (Ed.)

JOYCE A. JASKULSKI
B.S. (Ed.)

EDWIN S. JASZCZAK
B.B.A.

JAMES D. JOHANNES
M.D.

JOHN W. JUROWICZ
B.S. (Hum.)

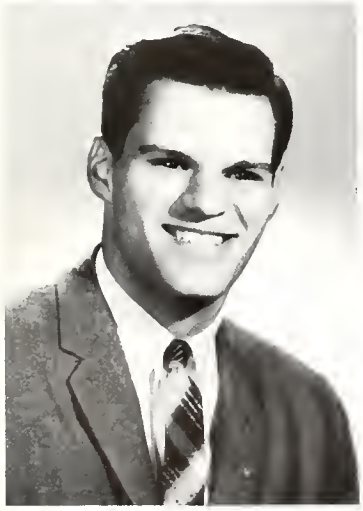

DENNIS A. KAISER
B.S. (Hum.)

REGINA M. KAMMERMEIER
B.S. (Ed.)

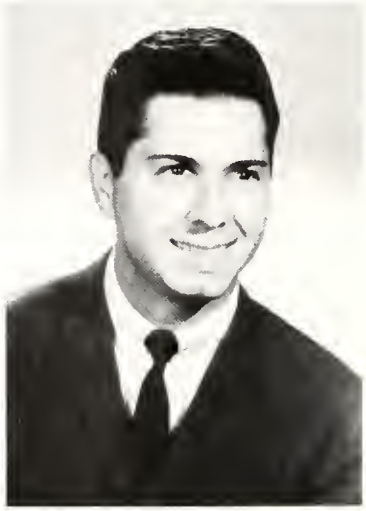

EDWIN L. KAMSTOCK
M.D.

EDWARD J. KAMYSZ
B.B.A.

MAUREEN C. KANE
B.S. (Hum.)

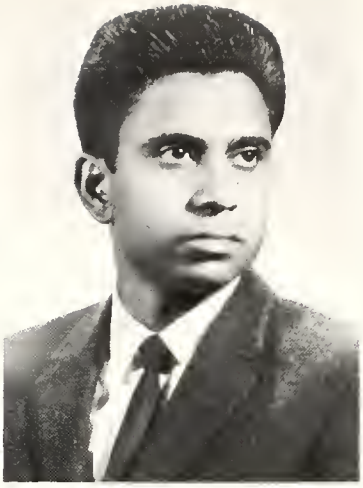

JOSE V. KANNANKERIL
Ph.D.

SHELDON L. KANTOFF
J.D.

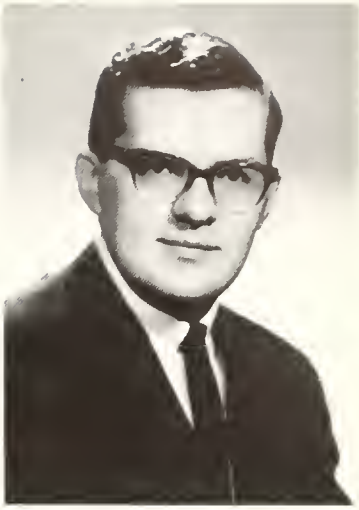

CHARLES KARNEFFEL
B.B.A.

JOHN P. KATTNER
B.B.A.

LUCINA G. KAUFMANN
M.D.

JAMES P. KARWOWSKI
B.S. (N.S.)

CECILIA KAZAK
B.S. (S.S.)

JAMES P. KEANE
B.B.A.

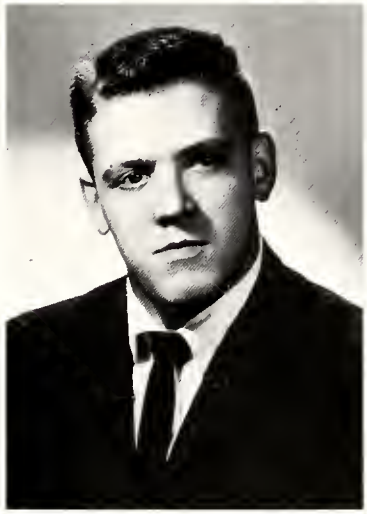

LAWRENCE M. KEEFE
B.B.A.

WILLIAM J. KEENAN
M.D.

CATHY B. KEHOE
B.S. (S.S.)

WILLIAM L. KEMPF
B.B.A.

JEAN M. KERNAN
B.S. (S.S.)

WILLIAM B. KERR
B.S. (S.S.)

ROBERT F. KESER
B.S (Hum.)

ROBERT J. KETELAAR
M.D.

PATRICIA A. KETT
B.S. (Ed.)

KATHLEEN KEVIATEK
B.S. (Ed.)

MARYLOU R. KILEY
B.S. (Ed.)

GERALD J. KING
B.S. (Hum.)

MARY B. KING
B.S.N.

SHARON L. KING
B.S. (Ed.)

LINDA J. KIRCHBERGER
B.S.N.

NANCY A. KLICKMAN
B.S. (N.S.)

JOSEPH A. KLODZINSKI
B.B.A.

MARY F. KLOECKNER
B.S. (Hum.)

JOAN T. KLONOWSKI
B.S. (N.S.)

ROBERTA G. KLOS
B.S.N.

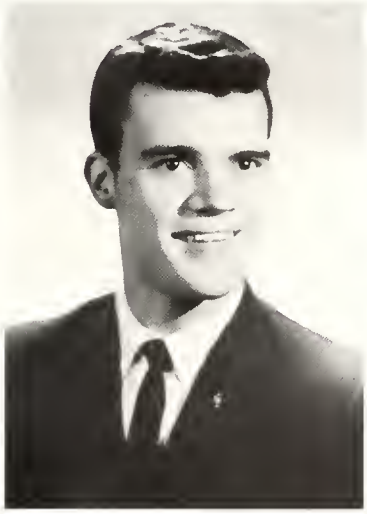

EDWARD T. KNYCH
B.S. (N.S.)

ROBERT T. KOEHLER
B.S. (S.S.)

THOMAS J. KONEN
B.S. (Hum.)

ROBERT A. KORENKIEWICZ
B.S. (Hum.)

FLORENCE C. KOWALCZYK
B.S. (N.S.)

MICHELE C. KOWALESIK
B.S. (Ed.)

DENNIS J. KOZLOWSKI
B.B.A.

BEATRICE M. KRIPPNER
B.S. (Ed.)

EDWINA KROL
B.S. (N.S.)

JANICE R. KROZEL
B.S. (N.S.)

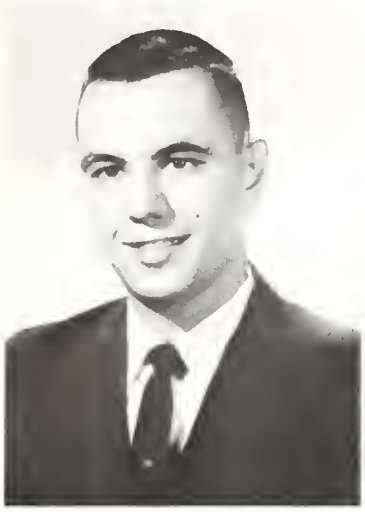

EDWARD J. KROLL
B.B.A.

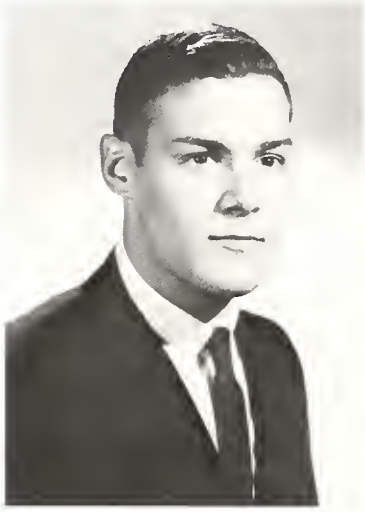

STANLEY D. KUBACKI
B.B.A.

JOANNE T. KUJAWINSKI
B.S. (N.S.)

MARILYN J. KULLA
B.S.N.

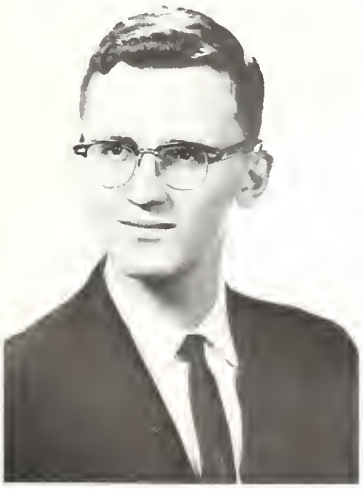

EDWARD J. KUNEVICH
B.S. (S.S.)

HELEN B. KURASH
B.S. (Hum.)

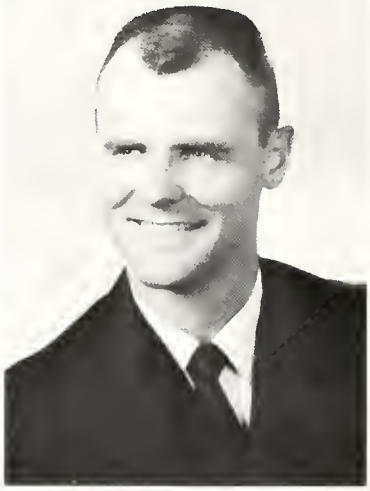

DONALD A. KURTH
D.D.S.

ALICE M. KUTAS
B.S. (Ed.)

PATRICIA E. KWASNIEWSKI
B.S. (Ed.)

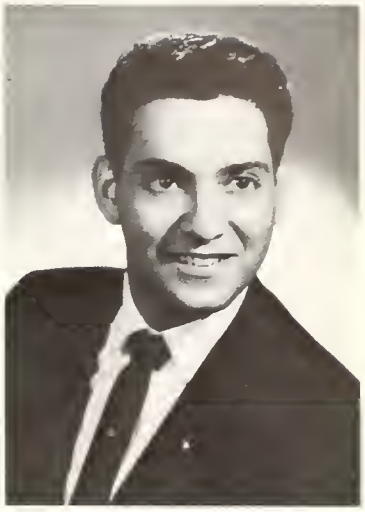

LOUIS M. LaGIGLIA
B.B.A.

BARBARA M. LAMBKE
B.S. (Ed.)

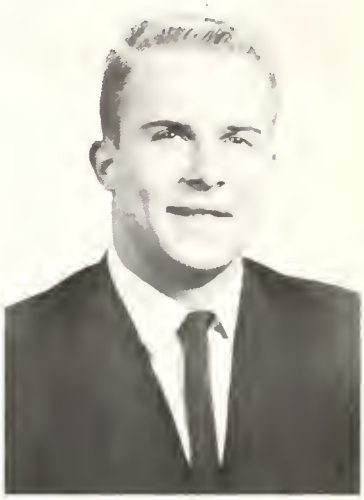

ALLAN D. LANDT
B.B.A.

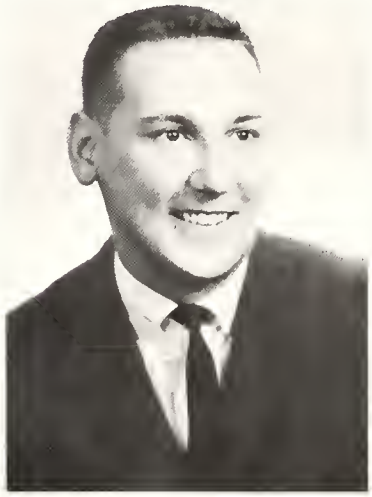

JOHN LANE
D.D.S.

GEORGE E. LANG
B.S. (N.S.)

PHYLLIS L. LANSU
B.S. (Ed.)

MARGARET A. LARSEN
B.S. (Hum.)

SONJA I. LARSON
B.S. (S.S.)

DARLENE G. LAWNICZAK
B.S. (S.S.)

WILLIAM H. LEISTEN, JR.
B.B.A.

JANE A. LENTINO
B.S. (Ed.)

RONALD A. LENTZ
B.B.A.

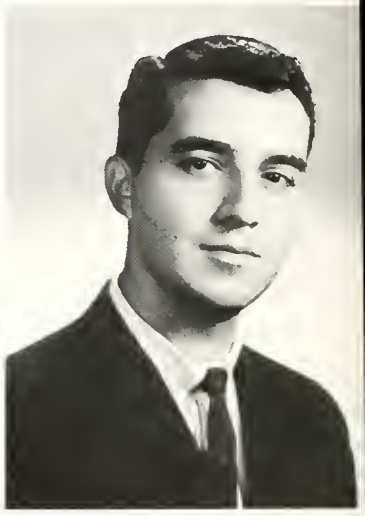

ANGELO F. LEO
B.S. (N.S.)

ROBERT G. LESAGE
B.S. (S.S.)

BARRY LEVITT
J.D.

JOSEPH P. LEWAND
B.B.A.

SAMUEL J. LIBMAN
D.D.S.

JACK LIEBERMAN
D.D.S.

CHESTER C. LOCKWOOD
B.S. (Hum.)

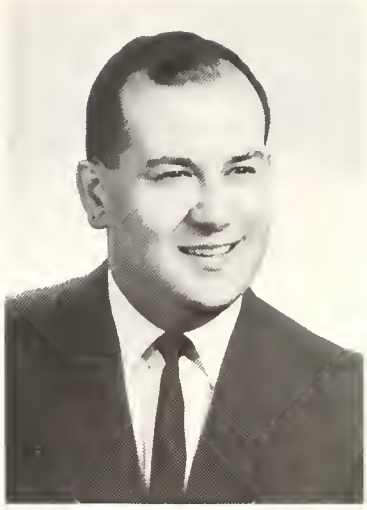

JAMES K. LOFKY
D.D.S.

FLORENCE LONG
M.D.

GREGORY L. LOUVIAUX
M.D.

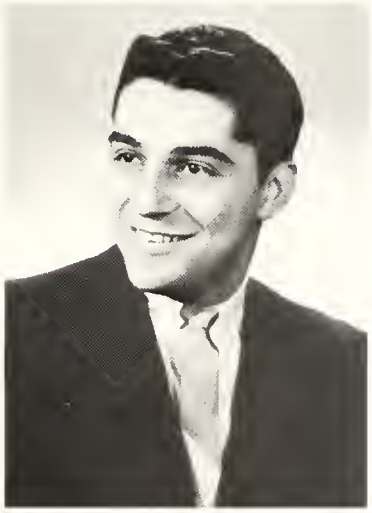

JOSEPH M. LOMBARDO
M.D.

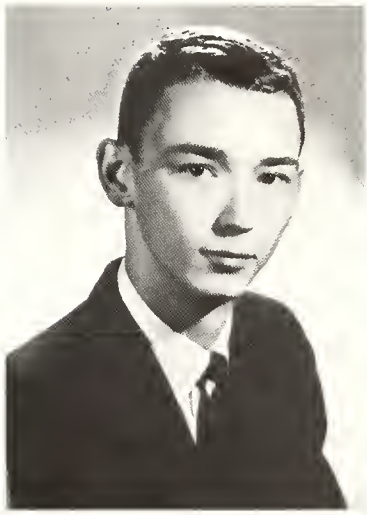

DENNIS L. LOOBY
B.B.A.

RICHARD T. LORENZ JR.
J.D.

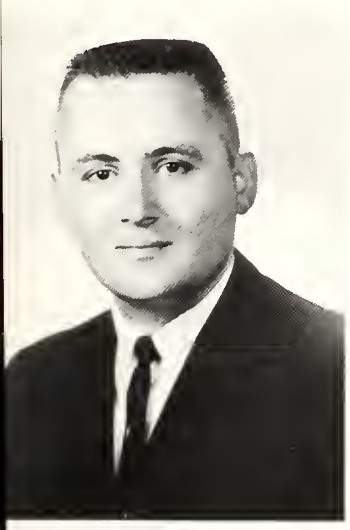

JAMES LOWTH
D.D.S.

PHYLLIS M. LUBACK
A.B.

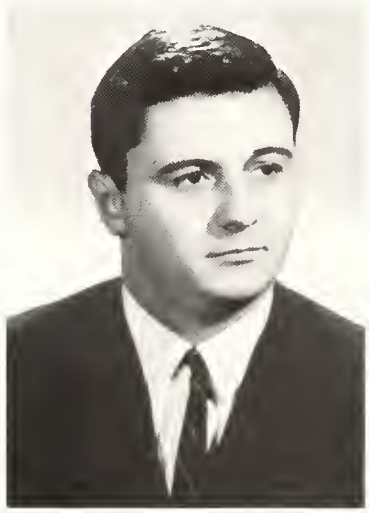

JOSEPH K. LUBY
J.D.

LORETTA S. LUCEK
B.S. (N.S.)

PATRICIA A. LUETKEMEYER
A.B.

ROSEMARY LUKACEVICH
B.S. (Hum.)

BARBARA KEOUGH LUNDERGAN
J.D.

JOHN P. LUNN
B.S. (Hum.)

BARBARA V. LUSINSKI
B.S.N.

ANNE M. LUZWICK
B.S. (Hum.)

EDWARD J. LYNCH
B.S. (S.S.)

LAWRENCE A. LYNCH
B.S. (Hum.)

PATRICIA M. McALEESE
B.S.N.

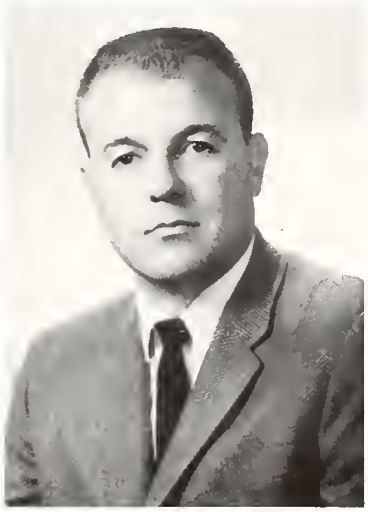

RICHARD D. McBRIDE
D.D.S.

EDWARD McCARDELL
J.D.

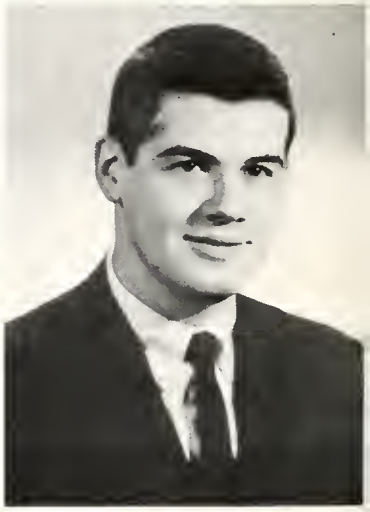

RICHARD J. McCARTHY
A.B.

WINIFRED J. McCARTHY
B.S. (S.S.)

GRAHAM J. McCLEAN
B.B.A.

DAVID P. McGUIRE
B.S. (S.S.)

MARY A. McHALE
B.S. (Hum.)

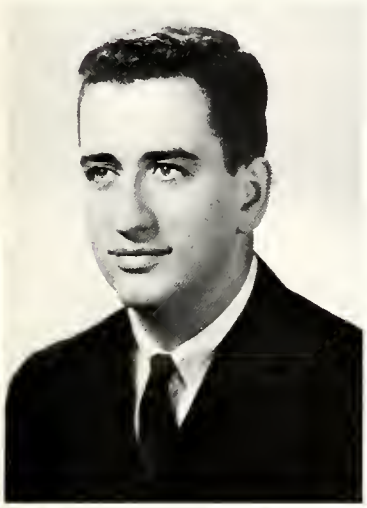

ALLEN M. McINERNEY
B.S. (Hum.)

M. RICHARD McMAHON
A.B.

ROSEMARY C. McMULLEN
B.S. (Hum.)

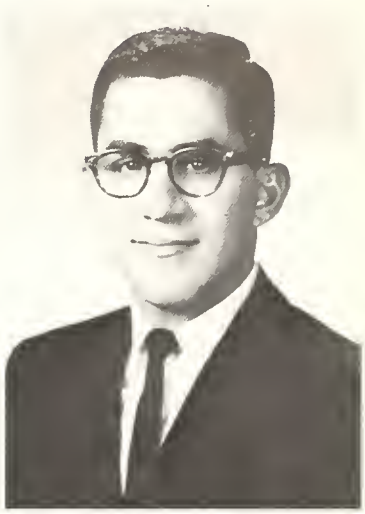

BRO. RONALD E. McMURRAY, C.S.V.
A.B.

GEORGIA L. McNAMARA
B.S.N.

DAN P. McQUADE
B.S. (S.S.)

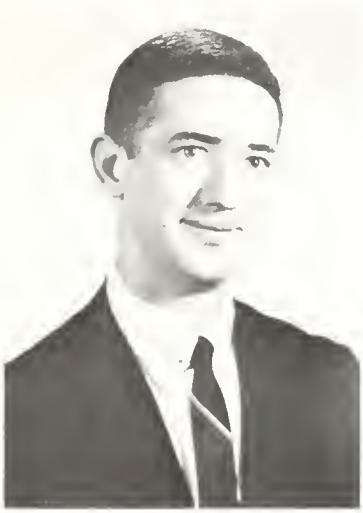

F. JEROME MAAS
B.S. (N.S.)

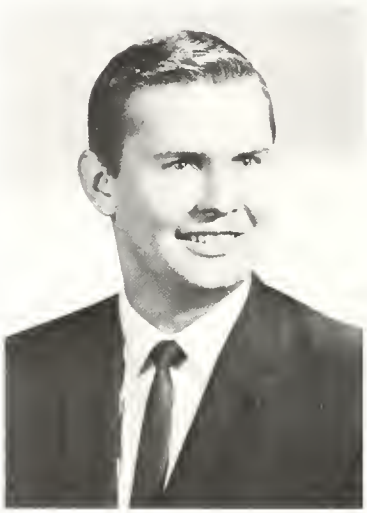

RICHARD J. MADAY
A.B.

ROSEMARY MADEJA
B.S. (Ed.)

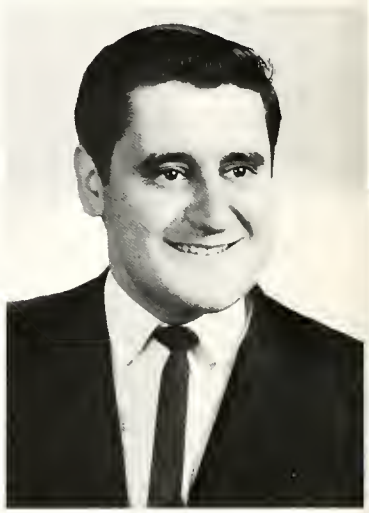

RALPH MADONNA
D.D.S.

EMMY LOU MAHALAK
B.S. (Ed.)

MARY ELLEN MAHONEY
B.S. (Ed.)

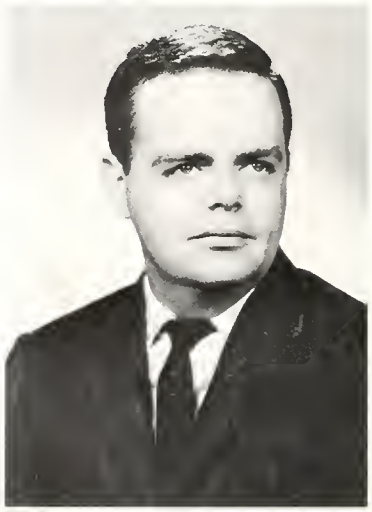

PAUL D. MAHONEY
M.D.

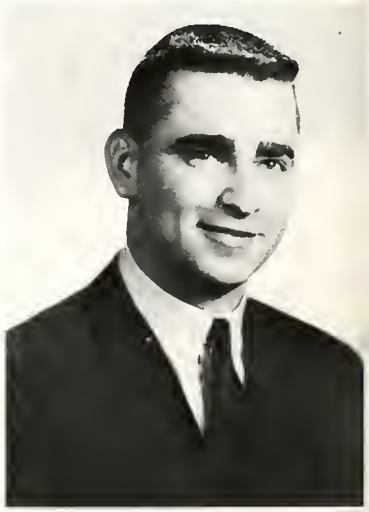

ROBERT G. MAHONY
J.D.

DARLENE R. MAJKA
B.S.N.

JANICE M. MAJKA
B.S.N.

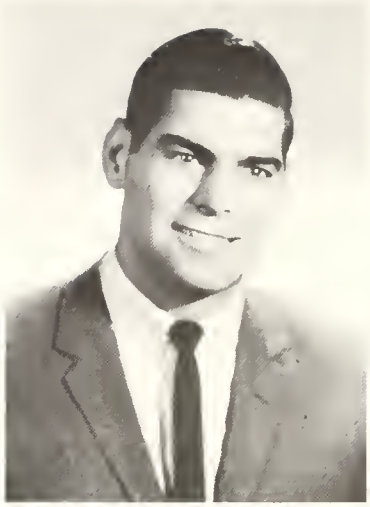

ROBERT J. MALCOLM
B.B.A.

FRANK J. MANCZKO
B.B.A.

SALVATORE E. MANGIONE
A.B.

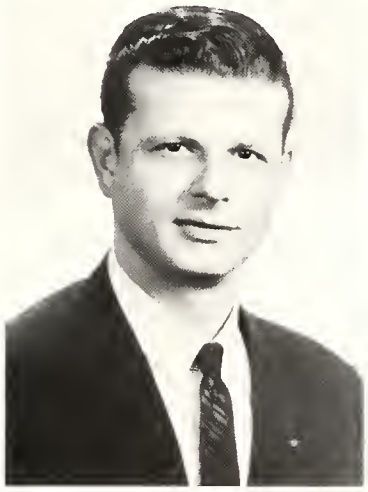

MATTHEW Z. MARDESICH
D.D.S.

MARJORIE J. MARSHALL
B.S.N.

MARY ANN MARONEY
M.D.

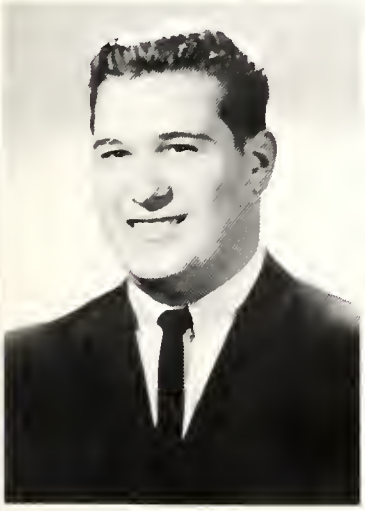

DANIEL A. MARSH
B.B.A.

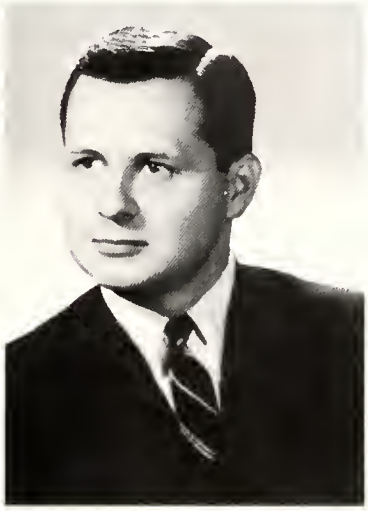

ROBERT J. MATAYA
B.B.A.

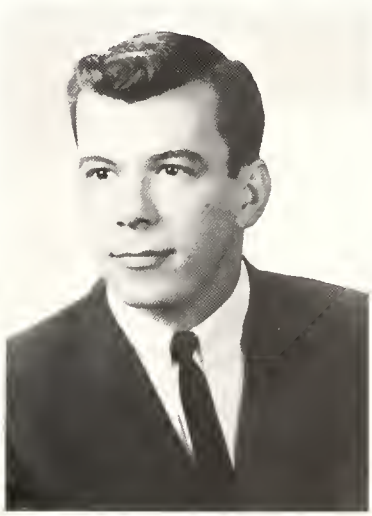

STEVEN MATOKAR
D.D.S.

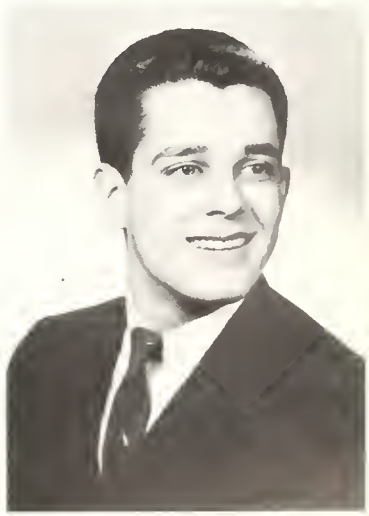

MARTIN A. MAYER
B.B.A.

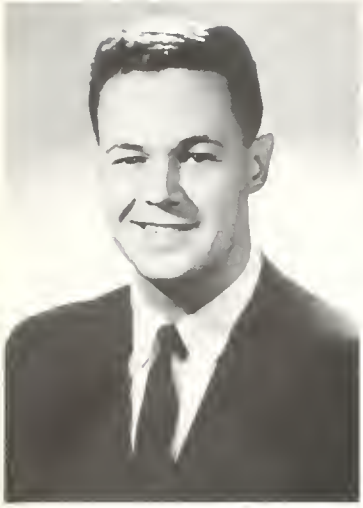

RICHARD J. MATT
B.B.A.

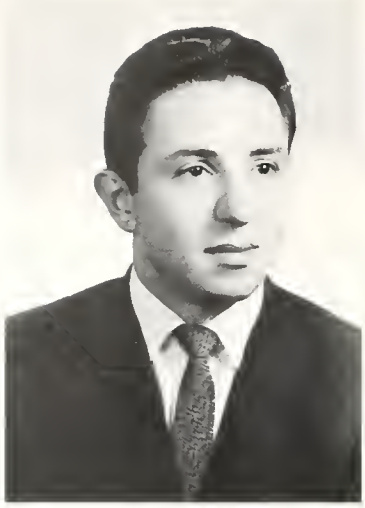

JEROME MAURICE
D.D.S.

FREDERICK A. MAUSOLF
B.S. (S.S.)

JAMES B. MEHL
B.B.A.

SHARYN M. MEKUS
B.S. (Ed.)

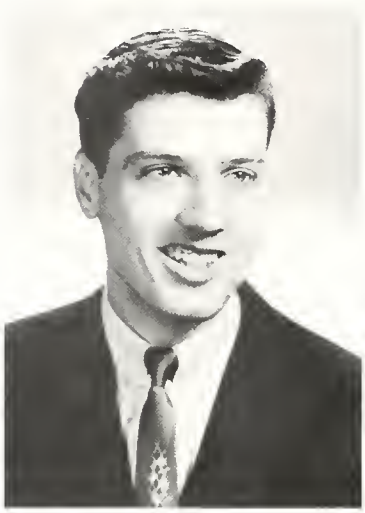

MARTIN P. MELODY
B.B.A.

RICHARD K. MESTRICH
B.S. (S.S.)

CHARLES METELKA
B.S. (S.S.)

ROBERT F. MEYER
B.B.A.

GEORGE A. MICHAS
M.D.

LYLE F. MIDDLETON
B.S. (Hum.)

SUSAN M. MIDDLETON
B.S.N.

BURTON A. MILLER
D.D.S.

DONALD R. MILLER
D.D.S.

MARY R. MILLER
B.S.N.

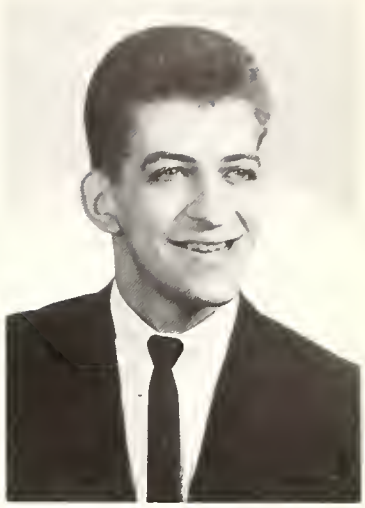

ANDREW MINAUDO
D.D.S.

MAUREEN E. MOLYNEAUX
B.B.A.

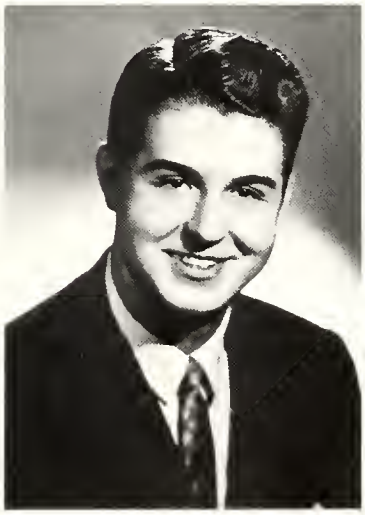

WALTER J. MONCO
B.B.A.

VINCENT M. MONZELLA
B.B.A.

MARY C. MOORE
B.S. (Ed.)

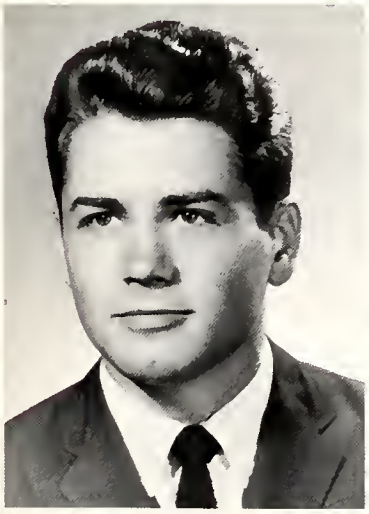

VERNON MOORE
B.S. (N.S.)

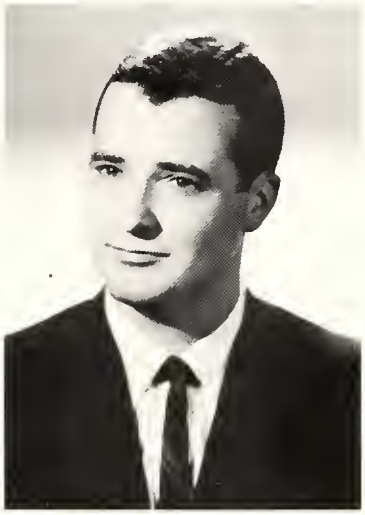

JOHN F. MORAN
M.D.

MARTIN A. MORAN
B.S. (N.S.)

JAMES M. MORKUNAS
A.B.

WILLIAM F. MORRIS
B.B.A.

ANNE L. MORRISSEY
B.S. (Ed.)

ROGER J. MOWRY
B.B.A.

WILLIAM D. MOYLAN, JR.
A.B.

GREGORY, A. MUELLER
B.S. (S.S.)

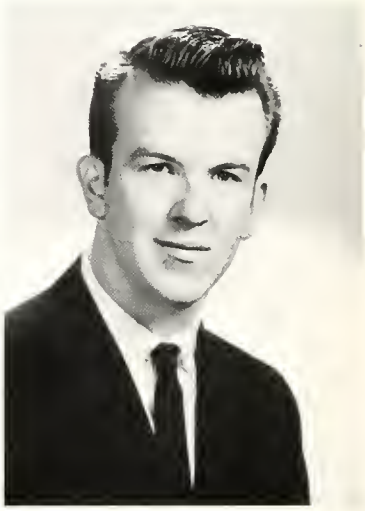

JOHN J. MULKERIN
B.B.A.

A. THOMAS MUNIZZO
B.S. (S.S.)

HOWARD L. MURRAY
B.S. (N.S.)

CATHERINE L. MUSICH
B.S.N.

EUGENE MUSKUS
B.S. (S.S.)

MARY K. NARKO
B.S. (N.S.)

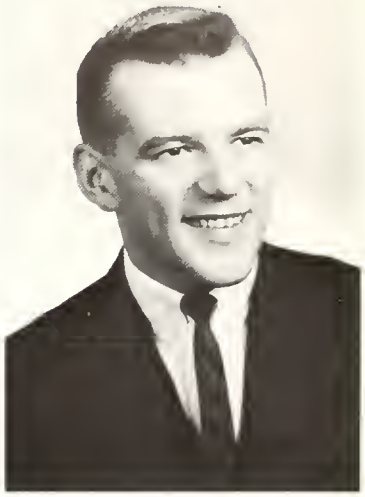

PAUL NEARY
D.D.S.

SUSAN J. NELIS
B.S. (Hum.)

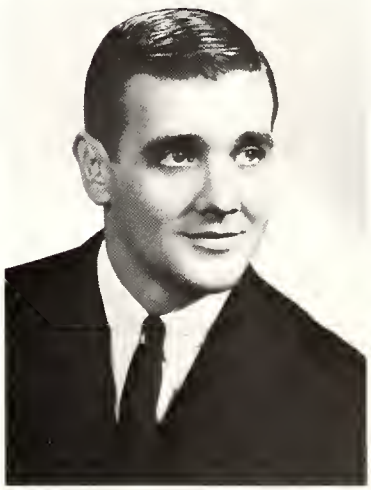

BROOKS M. NELSON
B.A. (Hum.)

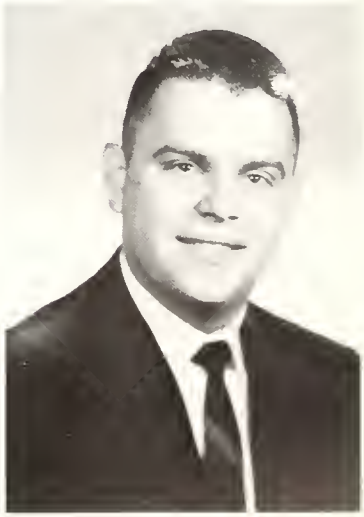

JAMES D. NIEDS
B.S. (N.S.)

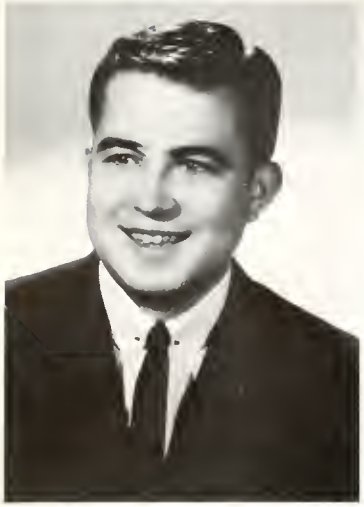

ROBERT B. NIELSEN
B.S. (Hum.)

PHYLLIS E. NOBLE
B.S. (Hum.)

ROBERT MOLL
B.S. (N.S.)

ALGIS A. NORVILAS
B.S. (S.S.)

RAYMOND C. NOVATNEY
D.D.S.

ROBERT NOVOTNEY
B.S. (N.S.)

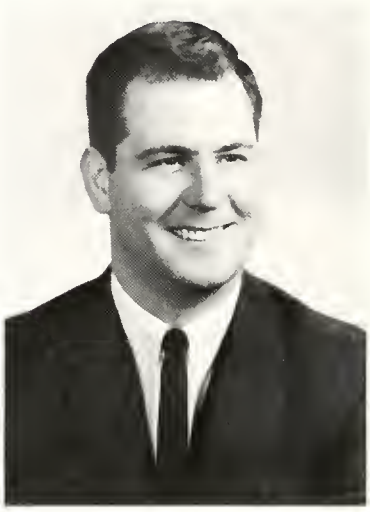

ROBERT S. NOVOTNY
D.D.S.

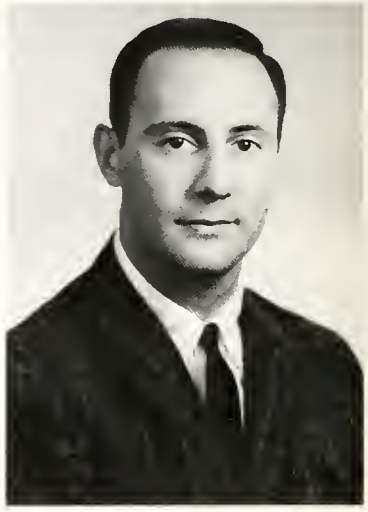

STANTON C. NOSKIN
D.D.S.

MARY B. O'BOYLE
B.S. (Ed.)

JOSEPH M. O'CALLAGHAN
B.S. (S.S.)

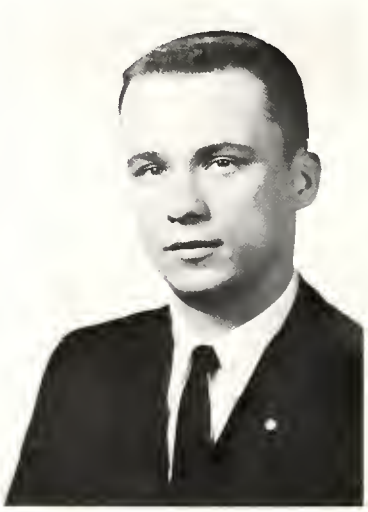

BRUNO OCIEPKA, JR.
B.S. (Hum.)

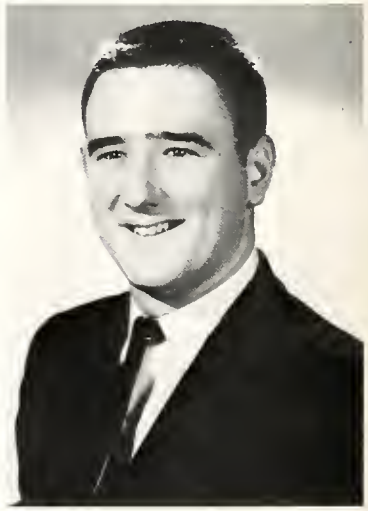

ANTHONY O'CONNELL
A.B.

JOHN E. O'CONNOR
B.B.A.

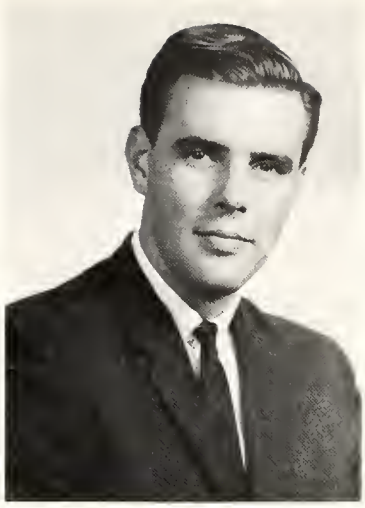

JAMES M. O'DONNELL
D.D.S.

PETER M. O'FLAHERTY
B.S. (Hum.)

GAIL E. O'HARA
B.S. (Ed.)

TOM M. O'HARA
B.B.A.

PATRICK E. O'KEEFE
A.B.

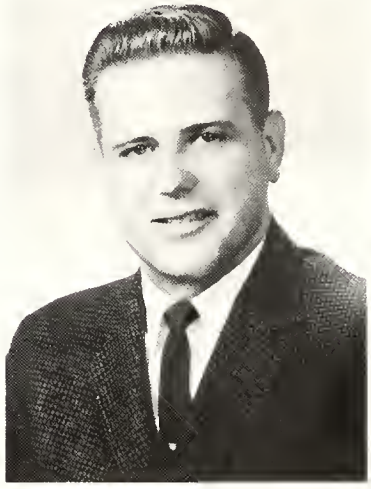

GEORGE A. OLSON
D.D.S.

BERNADETTE R. O'MALLEY
B.S. (Ed.)

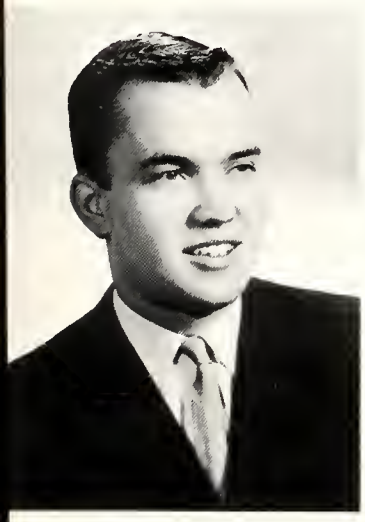

JAMES F. O'MARA
B.B.A.

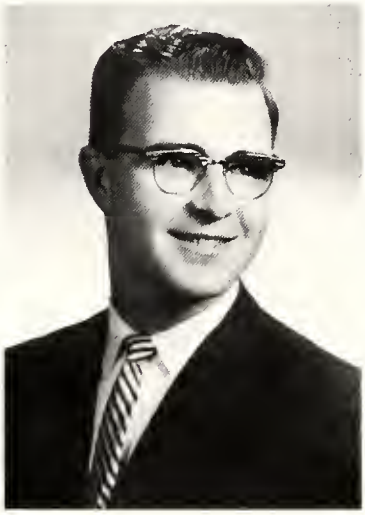

RICHARD T. O'NEIL
D.D.S.

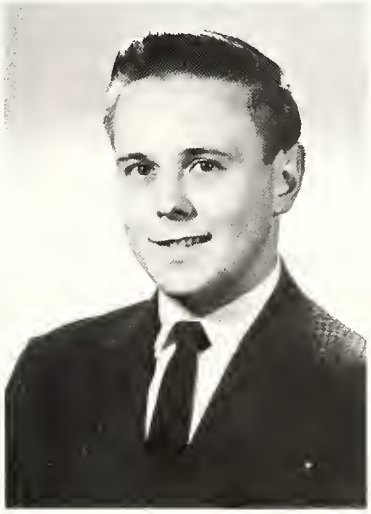

CHARLES E. OSADJAN
M.D.

LAWRENCE OSINSKI
B.S. (N.S.)

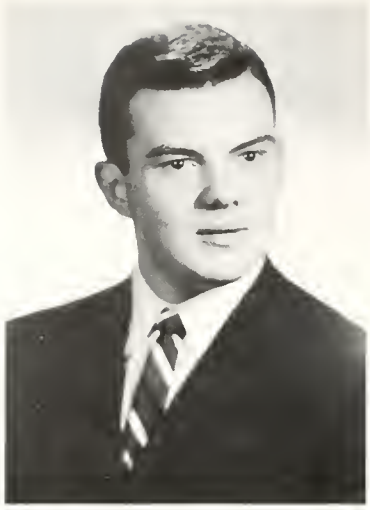

RICHARD A. OSTEN
B.B.A.

JOHN F. OSWALT
D.D.S.

BRIAN T. PABICH
B.S. (Hum.)

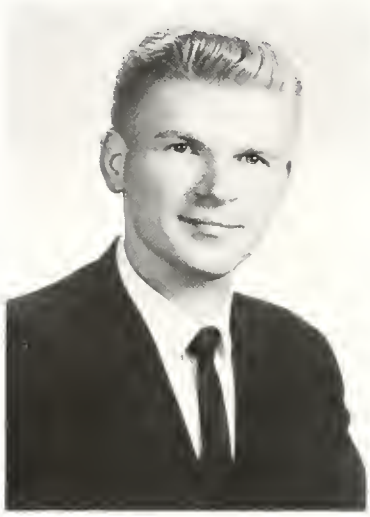

WILLIAM M. PAKOSZ
D.D.S.

BERNARD R. PALUS
M.D.

REYNOLD A. PANA
B.S. (Hum.)

CHARLENE P. PARKER
B.S. (Hum.)

NINA F. PARVULESCU
B.S.N.

MARY PASCHEN
B.S. (Ed.)

JON M. PASCHKE
A.B.

LAWRENCE F. PATTERSON
B.S. (Hum.)

MILES L. PATTERSON
B.S. (S.S.)

DIANE M. PEINIGER
B.S.N.

DONNA PELTZER
B.S. (Ed.)

LORNA M. PETERS
B.S.N.

LORRAINE J. PETRAK
M.D.

PATRICIA M. PHELAN
B.S. (Ed.)

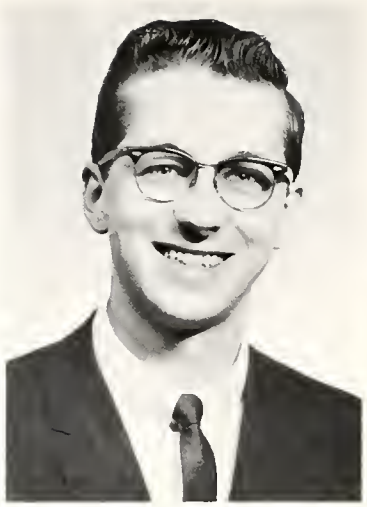

NICHOLAS J. PIEDISCALZI
B.S. (N.S.)

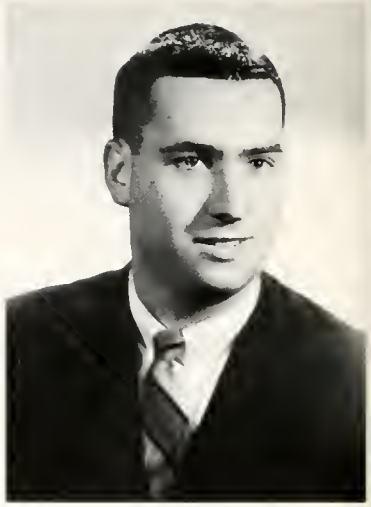

JAMES G. PIPER
B.S. (S.S.)

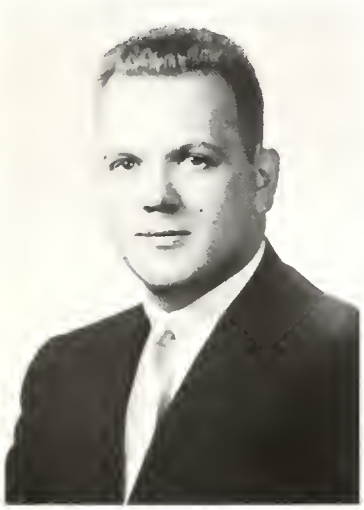

LENARD D. PISARSKI
D.D.S.

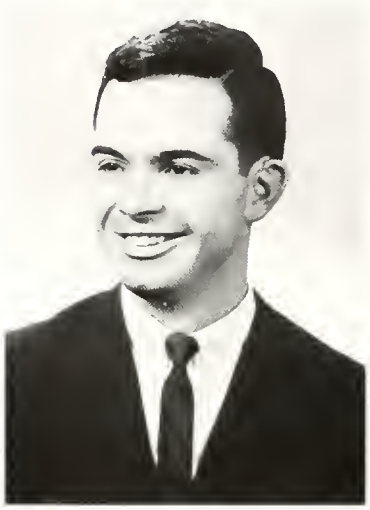

WILLIAM A. POHLMAN
B.A. (Hum.)

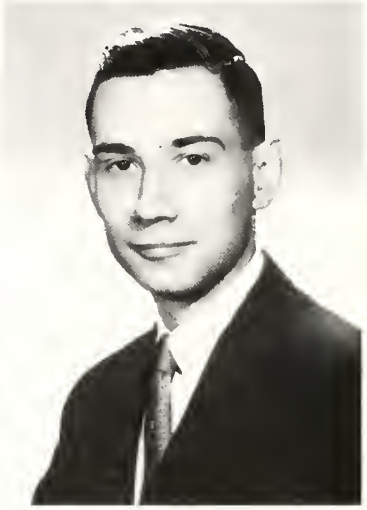

ROBERT H. POKRYWKA
B.B.A.

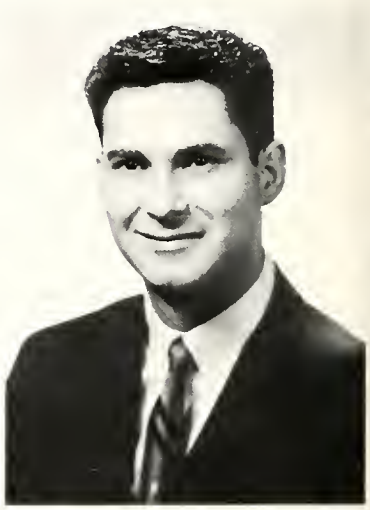

RAYMOND E. PONCE
M.D.

CHARLOTTE POPP
B.S.N.

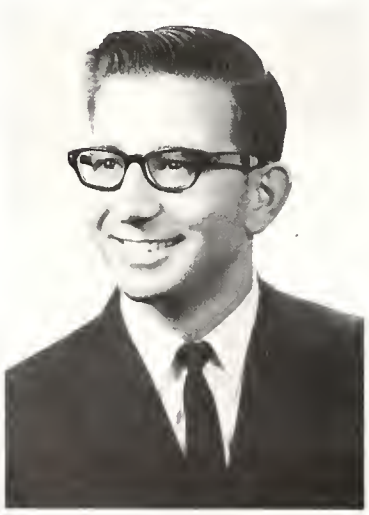

THOMAS K. POULAKIDAS
D.D.S.

ANTHONY J. POULOS
B.B.A.

THOMAS J. POZESKY
M.D.

RICHARD G. PRIMEAU
B.B.A.

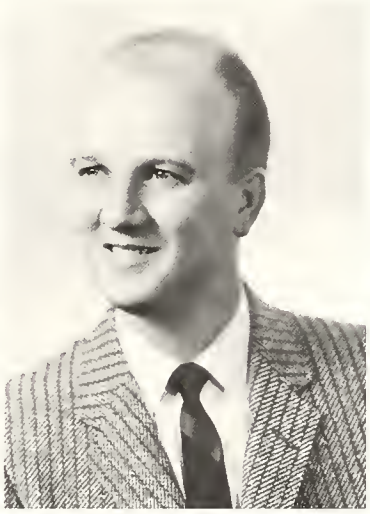

GRIFFITH PRITCHARD
D.D.S.

MARGARET R. PROCYK
B.S. (N.S.)

ROSEMARY F. PROW
B.S.N.

DIANNA L. PRUYN
B.S. (Ed.)

WILLIAM R. QUINLAN
J.D.

PAT QUINN
A.B.

PETER J. QUINN
B.B.A.

JEANNE P. QUIRK
B.S. (Ed.)

PETER W. RABIDEAU
B.S. (N.S.)

NOREEN L. RAIA
B.S. (Hum.)

LEO R. RAKOWSKI
B.S. (Hum.)

RICHARD C. RAMAZINSKI
B.B.A.

PATRICIA M. RAND
B.S. (Ed.)

LYNNE M. RANK
B.S. (N.S.)

KENNETH E. RAPACZ
B.B.A.

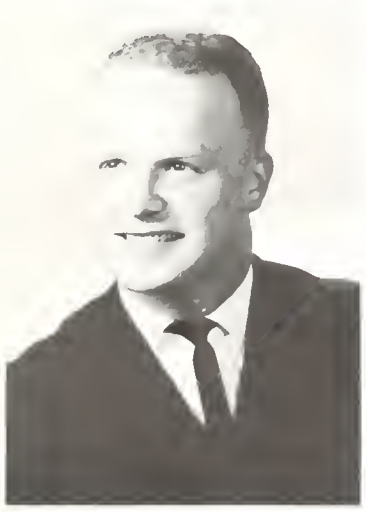

FRANK T. RASTIGUE
D.D.S.

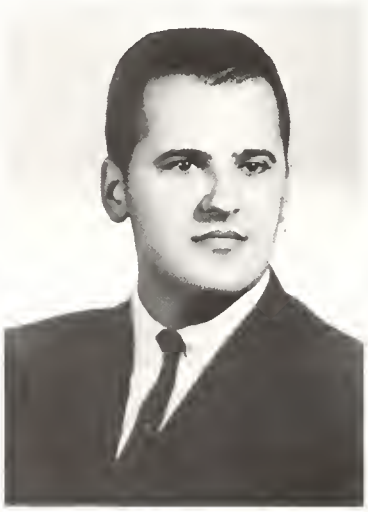

DONALD R. RAY
A.B.

HELEN I. REICHERT
B.S.N.

WILLIAM REICHERT, JR.
B.S. (N.S.)

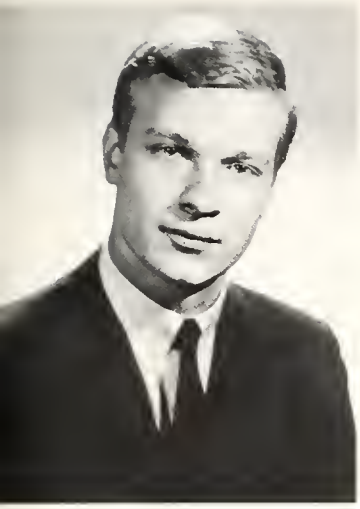

WILLIAM J. REMAKS
B.S. (S.S.)

RICHARD C. REMY
B.S. (Hum.)

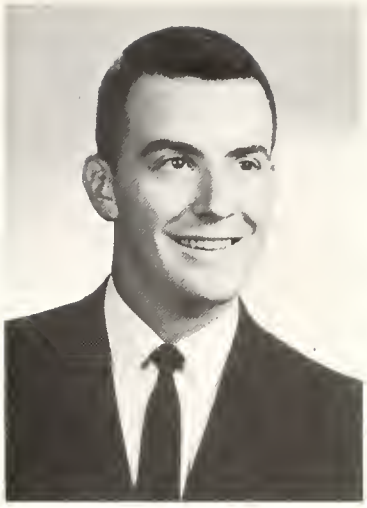

BRO. PATRICK W. RENDER
A.B.

RONALD J. REPKA
B.S. (N.S.)

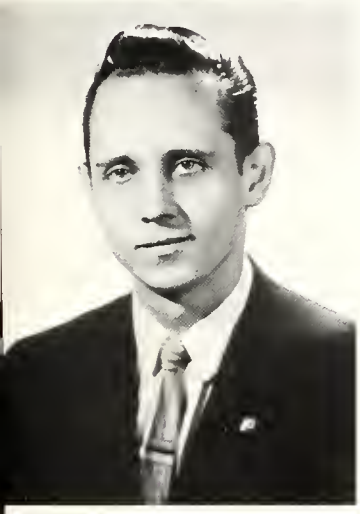

RIMANTAS A. REPSYS
B.S. (N.S.)

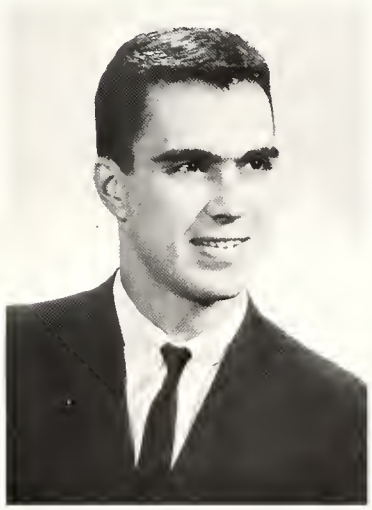

DENNIS A. RETER
B.S. (N.S.)

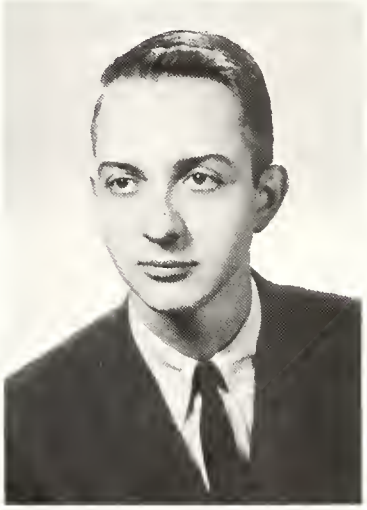

THOMAS R. RHODENBAUGH
B.S. (S.S.)

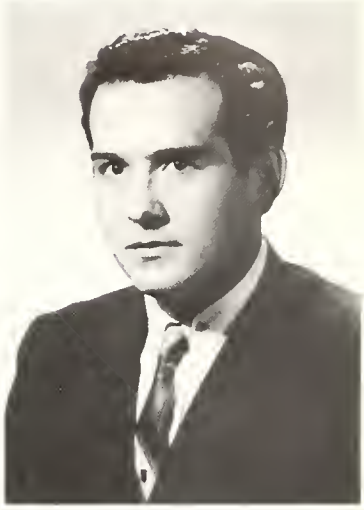

DAVID J. RICE
B.B.A.

JOYCE A. RICHARD
B.S. (S.S.)

ROBERT A. RIDGEWAY
D.D.S.

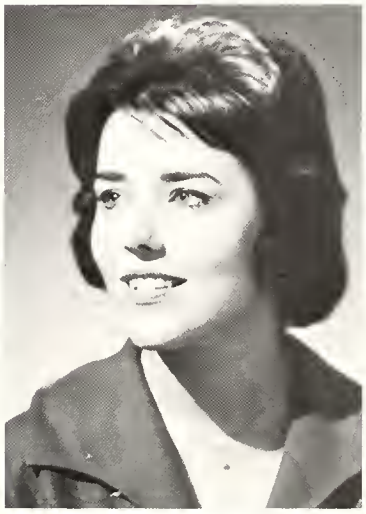

MARY B. RILEY
B.S. (Hum.)

BARBARA J. RIVAN
B.S.N.

TERRY W. ROBINSON
B.S. (S.S.)

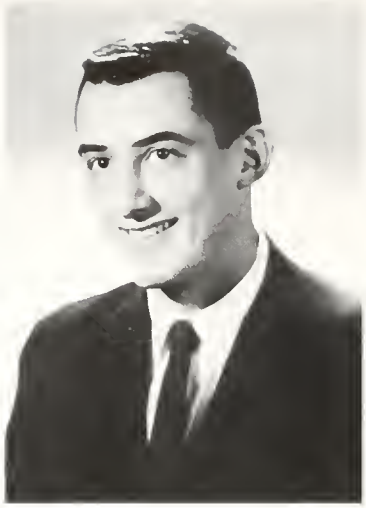

WILLIAM F. ROBINSON
M.D.

TAFT W. ROE
M.D.

IRVIN S. ROGER
B.S. (N.S.)

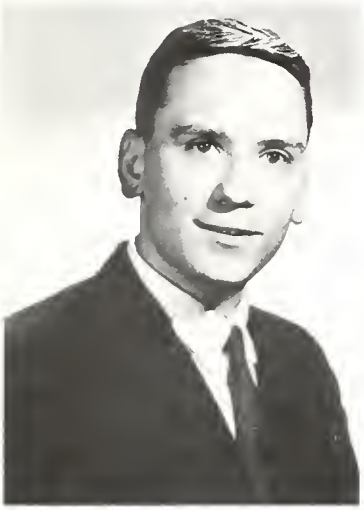

TIMOTHY J. ROGUS
A.B.

RAYMOND J. ROMANUS
M.D.

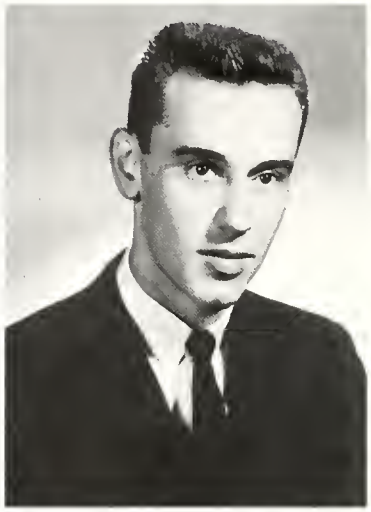

DONALD W. RONIN
B.S. (Hum.)

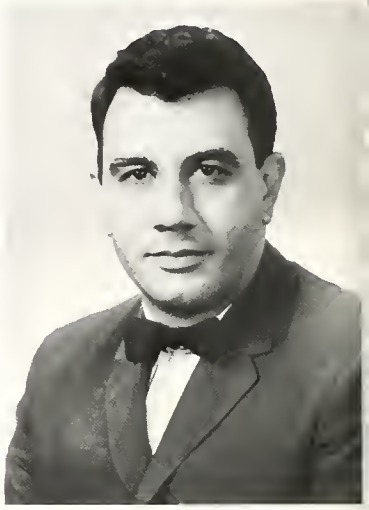

MICHAEL L. ROSINIA
D.D.S.

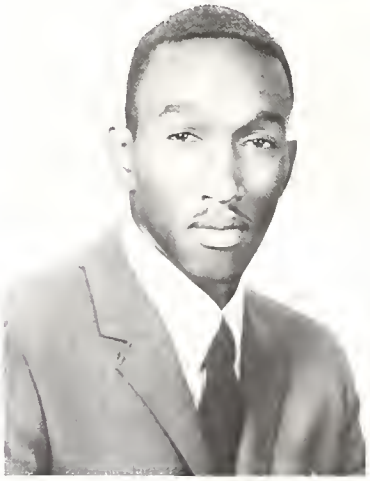

WALTER V. ROUSE
B.S. (S.S.)

LAURENCE H. RUBIN
D.D.S.

WILLIAM J. RUFF
M.D.

NATALIE M. RUFFOLO
B.S. (Ed.)

JOSEPH A. RUSCHEINSKI
D.D.S.

JANICE J. RUSCITTI
B.S. (Ed.)

CHARLES R. RUSKY
B.B.A.

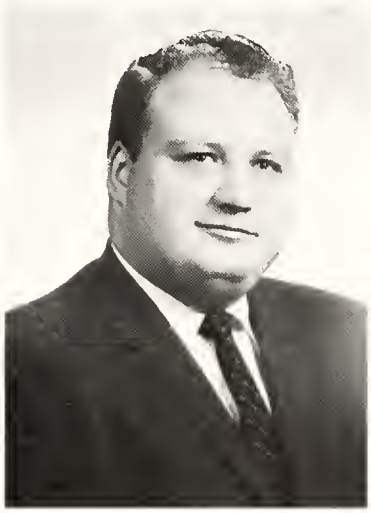

JAMES W. RYAN
J.D.

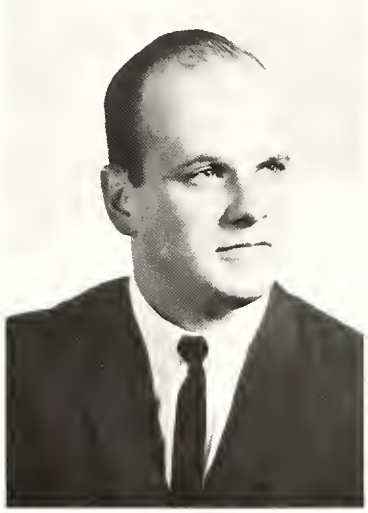

PATRICK J. RYAN
B.B.A.

DIANA SAKAL
B.S. (Ed.)

RONALD V. SALEMME
B.S. (S.S.)

MICHAEL E. SAMMON
J.D.

VERNON C. SANNA
D.D.S.

BARBARA A. SANTUCCI
M.D.

KARL E. SANZENBACHER
M.D.

PHILIP J. SATURNINO
B.S. (N.S.)

CAROL A. SEBASTIAN
B.S.N.

CAROLE A. SCHIAVONE
B.S.N.

GEORGE H. SCHIRMER
B.B.A.

LAWRENCE N. SCHMIDT
B.B.A.

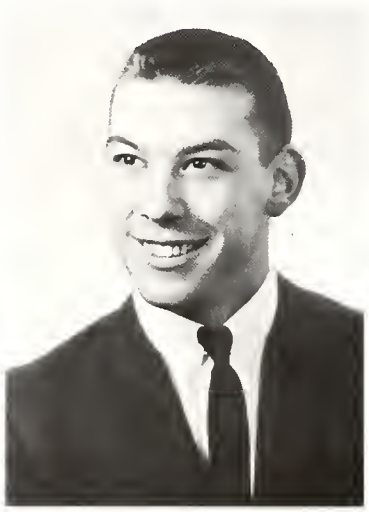

RICHARD J. SCHMITZ
D.D.S.

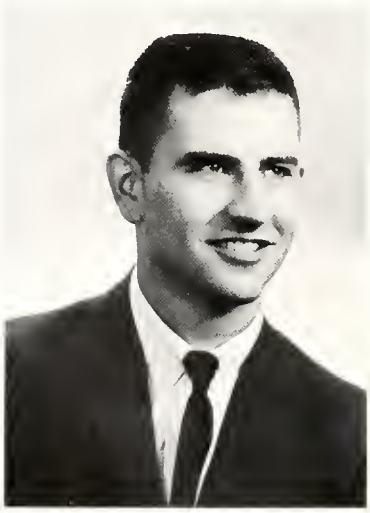

CHARLES L. SCHNIBBEN
D.D.S.

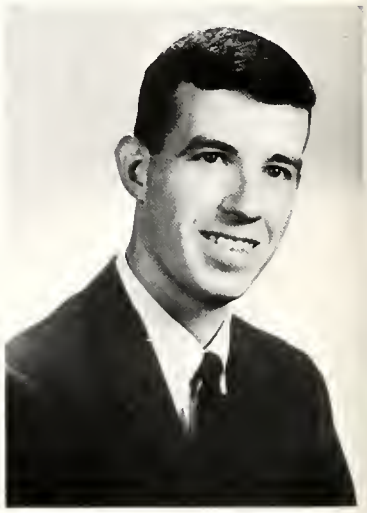

WILLIAM T. SCHAEFER
B.S. (S.S.)

JEROME SCHOEN
D.D.S.

DONALD J. SCHRACK
B.S. (Hum.)

JOHN E. SCHULIEN
B.S. (N.S.)

MARGARET M. SCHULTZ
B.S. (N.S.)

RICHARD E. SCHUTH
M.D.

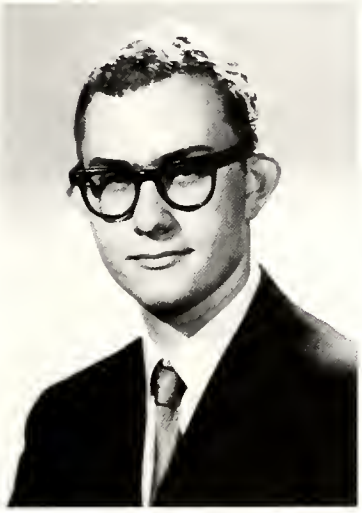

DONALD D. SCHWARZKOPF
A.B.

SANDRA N. SCHUHRKE
B.S. (N.S.)

MARY A. SCOTT
B.S. (S.S.)

MARY C. SEIBERT
B.S. (S.S.)

JOYCE M. SEIDEL
B.S. (N.S.)

BARRY L. SEILLER
M.D.

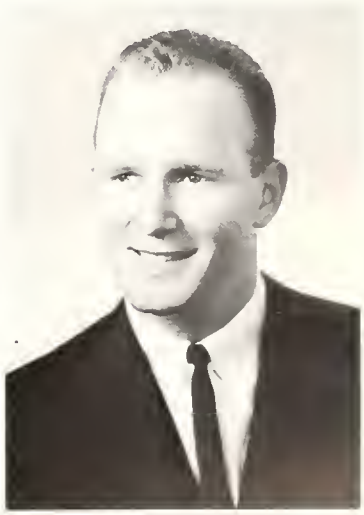

JAMES M. SELLETT
D.D.S.

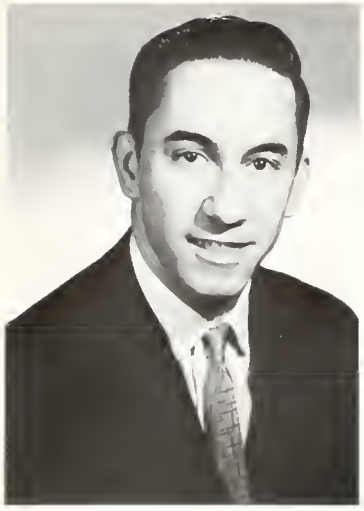

DONALD J. SENESE
B.S. (Hum.)

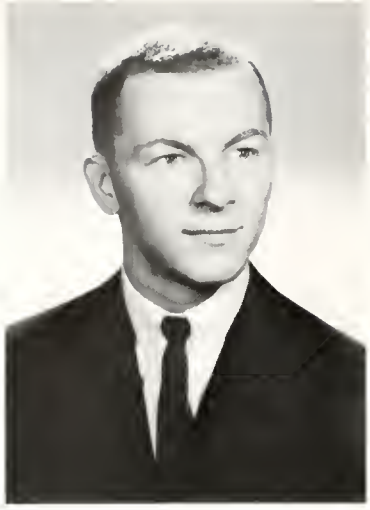

DAVID F. SEVENING
B.S. (N.S.)

DIANE M. SHAFFER
B.S. (Hum.)

DAVID F. SHANAHAN
B.B.A.

MARY K. SHANNON
B.S.N.

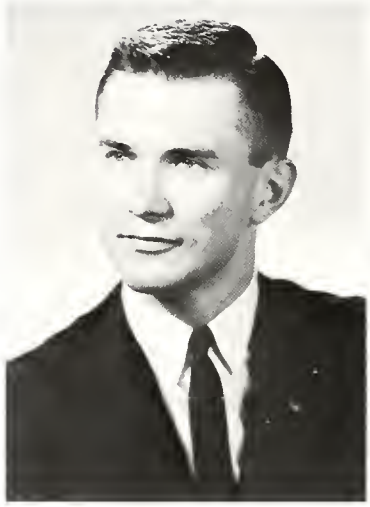

ROBERT N. SHEARIN
B.S. (N.S.)

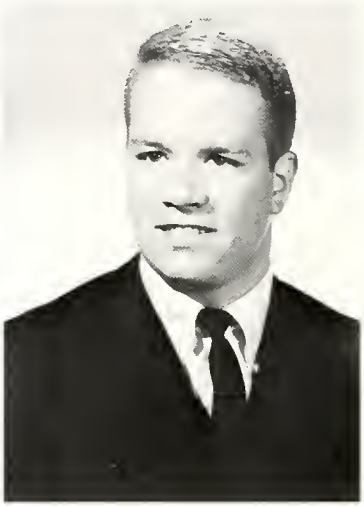

RICHARD M. SICKMAN
B.S. (Hum.)

NAOMI A. SIDELL
B.S. (N.S.)

THOMAS SIEBERT
B.S. (Hum.)

ELAINE J. SIKOKIS
B.S. (Ed.)

ALLEN O. SIMMONS
B.S. (N.S.)

MARY JANE SKVIER
B.S.N.

MARY ANN E. SLIVKA
B.S.N.

JOHN A. SLOSAR, JR.
B.S. (S.S.)

CHARLES S. SMITH
M.D.

GREGORY M. SMORON
D.D.S.

JOSEPH P. SMYTH
B.S. (S.S.)

JAMES R. SNEIDER
J.D.

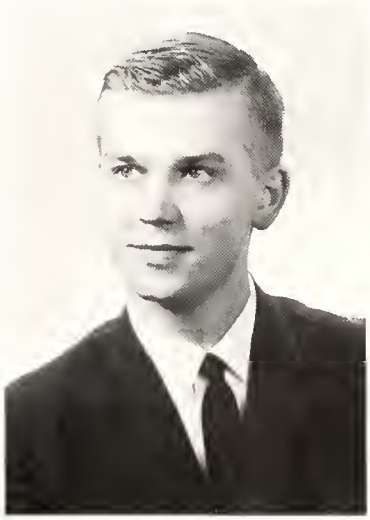

JESSE SOLTYSIAK
D.D.S.

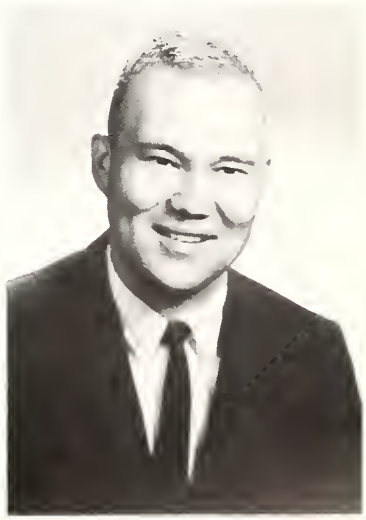

DEAN E. SORENSEN
M.D.

JOSEPH J. SOROTA, JR.
J.D.

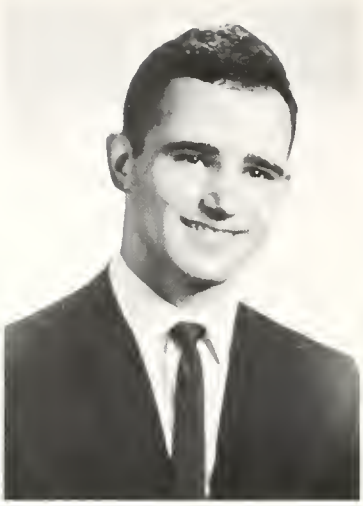

JOHN A. SOSCIA
B.S. (N.S.)

CONSTANCE D. SOWA
B.S.N.

KATHLEEN M. SPEH
B.S. (S.S.)

JOAN D. SPICCI
B.S. (N.S.)

FREDERICK H. SREDL
B.S. (S.S.)

JANE SROTYR
B.S. (Hum.)

MARGARET M. STACY
B.S. (Ed.)

WESLEY R. STACKNIK
B.S. (Hum.)

DOROTHY M. STANEK
B.S. (Hum.)

JOHN W. STANGER
D.D.S.

JOSEPH K. STARKEY
B.B.A.

WAYNE E. STARMAN
B.B.A.

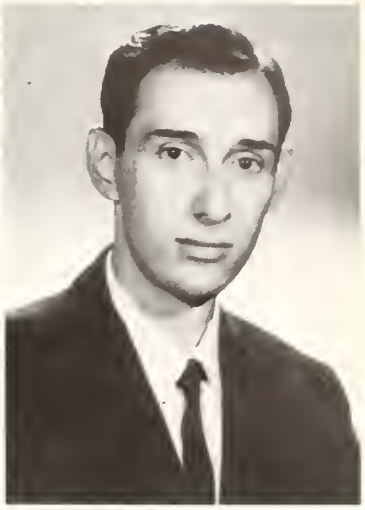

ALBIN R. STASIAK
B.S. (Hum.)

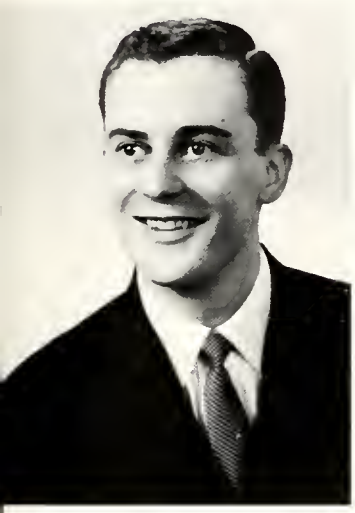

DONALD W. STEERE
D.D.S.

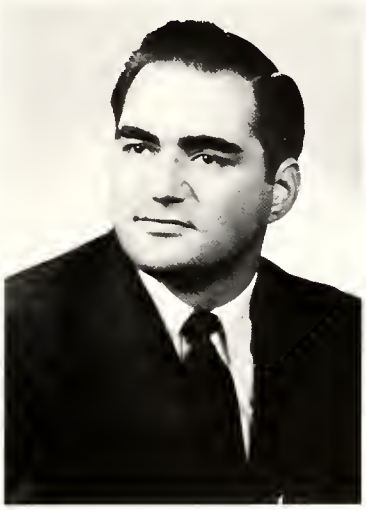

FRANK STEIN
M.D.

JOHN J. STEINBERGER, O.S.M.
A.B.

CONSTANCE S. STEMBERK
B.S. (S.S.)

THOMAS J. STEPHENS
B.B.A.

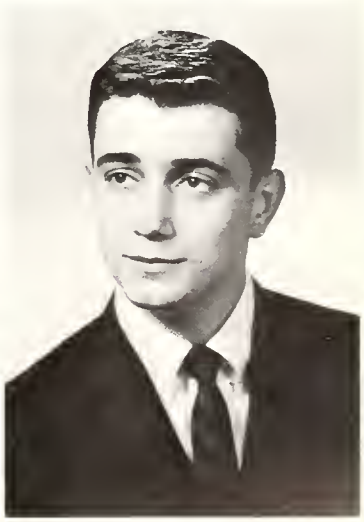

ROBERT A. STLOUKAL
B.B.A.

SISTER M. JAMES MARIE STOCKTON
B.S.N.

HUBERT W. STOTT
D.D.S.

ROBERT M. STREZEWSKI
B.S. (Hum.)

ROSEMARY STRUECK
B.S.N.

ROBERT J. STRZYZ
B.S. (N.S.)

MARY JANE SUCH
B.S.N.

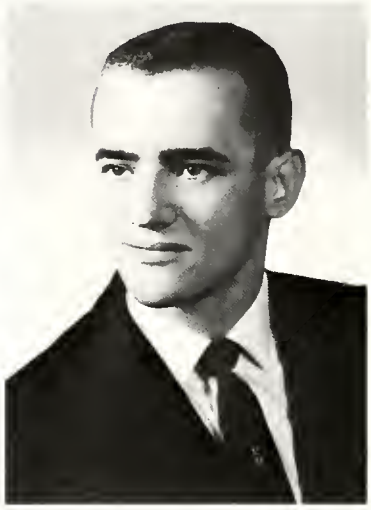

TIMOTHY A. SVEC
B.S. (N.S.)

FRANK C. SULITA
B.B.A.

JAMES G. SULLIVAN
B.S. (Hum.)

MARGARET A. SULLIVAN
B.S. (Ed.)

PATRICIA A. SULLIVAN
B.S. (S.S.)

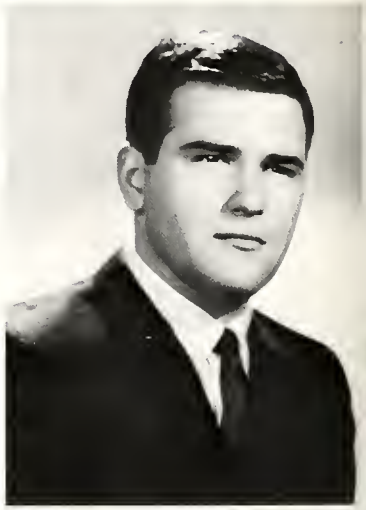

ANTHONY W. SUMMERS III
B.S. (Hum.)

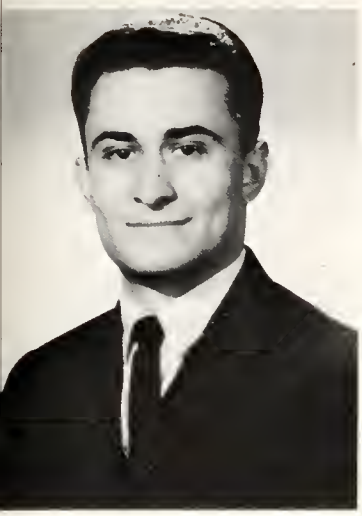

JOSEPH C. SUTLY
M.D.

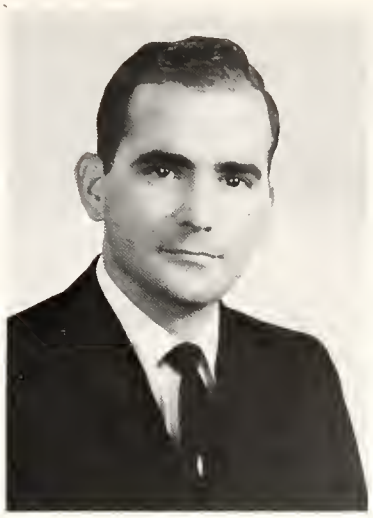

THEODORE A. SWEARINGER
D.D.S.

THOMAS E. SWIERKOWSKI
D.D.S.

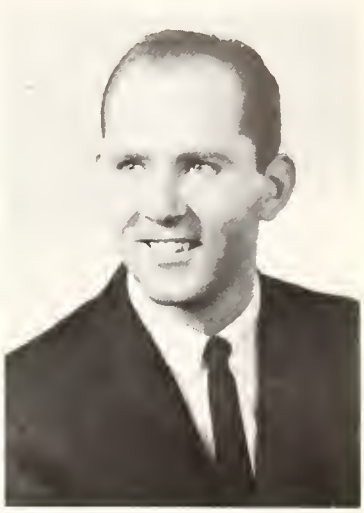

RICHARD J. SZATKIEWICZ
D.D.S.

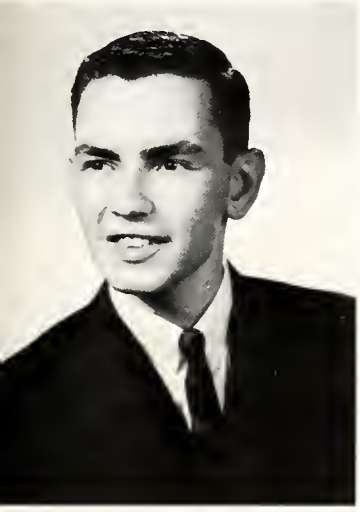

RICHARD E. SZUKALA
B.S. (N.S.)

MARIE F. SZYMANSKI
B.S. (Ed.)

DENNIS J. SZYMCZAK
B.S. (N.S.)

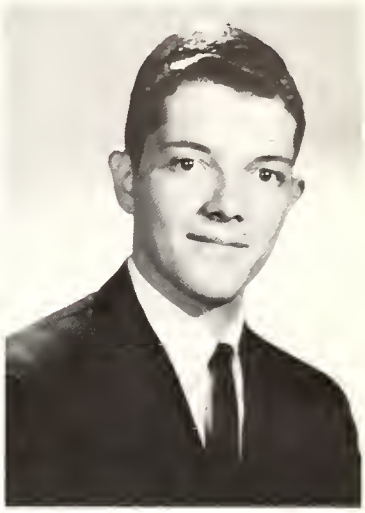

RICHARD G. TACCINI
B.B.A.

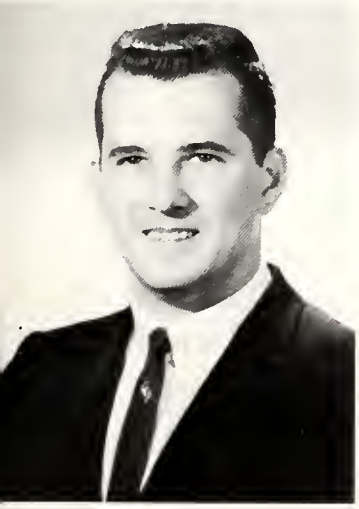

GEORGE R. TADROWSKI
B.B.A.

JANET L. TANDY
B.S. (Ed.)

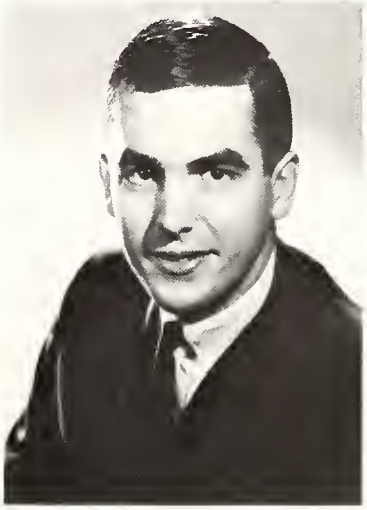

JAMES R. TANSOR
B.S. (S.S.)

MARY V. TELLERS
B.S. (S.S.)

ANDREW J. TELLIS
B.S. (S.S.)

HAROLD W. THIEDA
B.S. (N.S.)

MARY ANN THOMAS
B.S.N.

WILLIAM W. THOMAS
D.D.S.

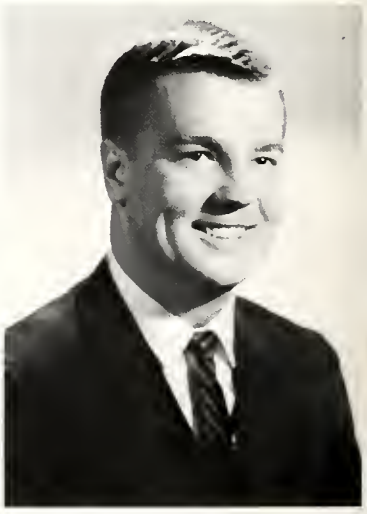

RICHARD M. THORNE
M.D.

VINCENT N. TITTLE
L.L.B.

DANIEL A. TOBINSKI
B.B.A.

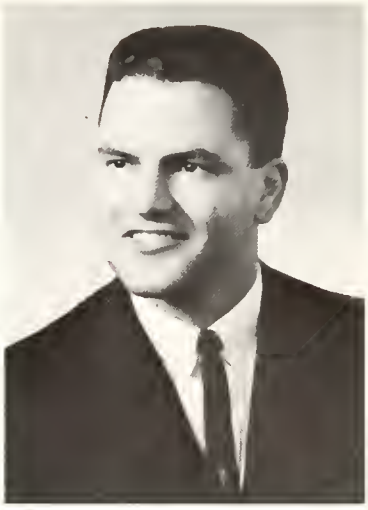

ERNEST R. TONIELLI
D.D.S.

PATRICIA A. TOPPING
B.S.N.

CECIL TOUCHARD
D.D.S.

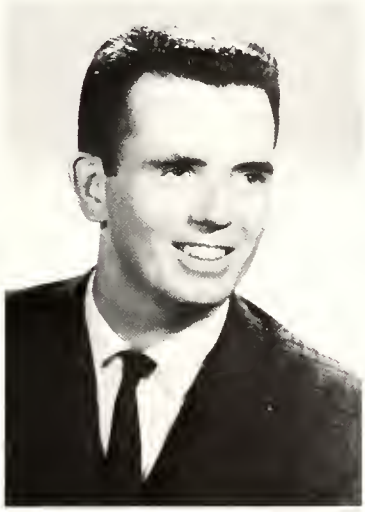

WILLIAM D. TOWNE
M.D.

DOROTHY A. TRAYNOR
B.S. (N.S.)

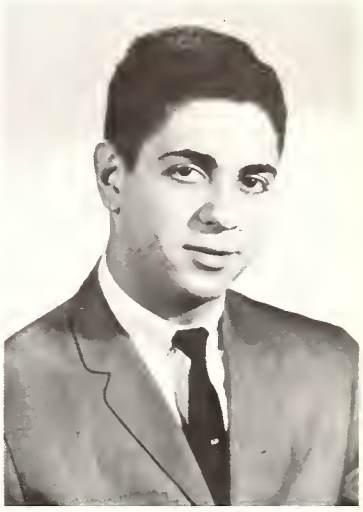

MICHAEL J. TRUPPA
B.S. (N.S.)

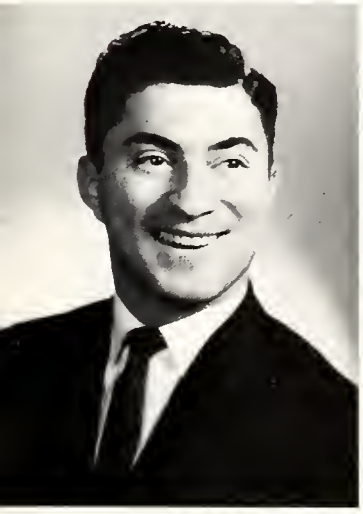

FRANK N. TUCCI
M.D.

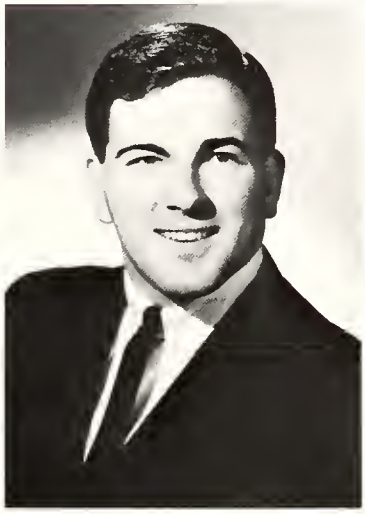

RICHARD ULLRICH
B.B.A.

VALENTINE M. VALIENT
B.S.N.

JACQUELINE A. VANUCCI
B.S. (Ed.)

JUDITH M. VANALEK
B.S. (Ed.)

JOHN D. VAN BRAMER
A.B.

MARY K. VAN BUREN
B.S. (N.S.)

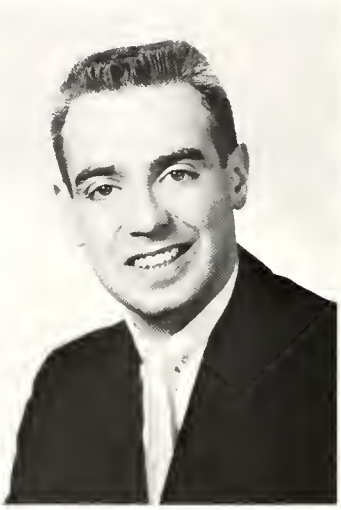

BRUCE W. VANCE
B.B.A.

SANDRA J. VAN GOETHEM
B.S. (Hum.)

JUDITH A. VAN KLAVEREN
B.S.N.

JOSEPH C. VARCO
B.S. (S.S.)

VINCENT E. VILLINSKI
B.B.A.

ANTHONY R. VITULLO, JR.
B.S. (N.S.)

STANLEY M. VOGEL
D.D.S.

ROBERT J. VON KAENEL
D.D.S.

KENNETH VYDRA
B.S. (S.S.)

CAROL J. WACEK
B.S.N.

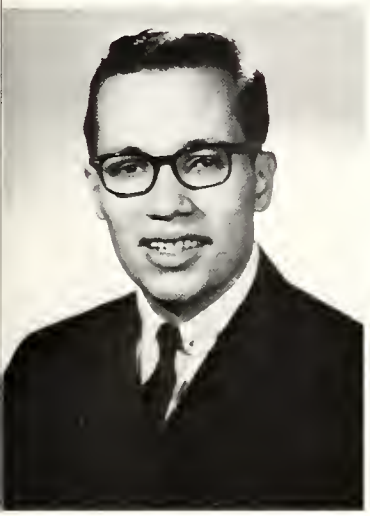

CONRAD P. WALIGORSKI
B.S. (S.S.)

KATHLEEN D. WALJESKI
B.S. (S.S.)

JOHN J. WALSH
B.S. (S.S.)

SHEILA A. WALSH
B.S.N.

WALTER R. WELLS
B.B.A.

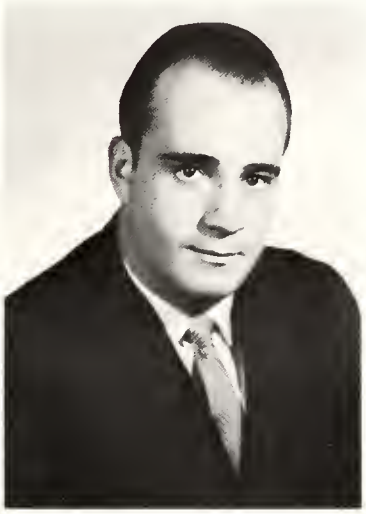

WILLIAM L. WARD
B.S. (S.S.)

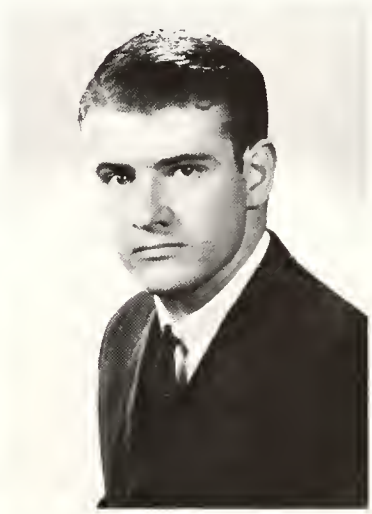

THOMAS J. WEGS
B.S. (Hum.)

MARILYN G. WEINBERG
M.D.

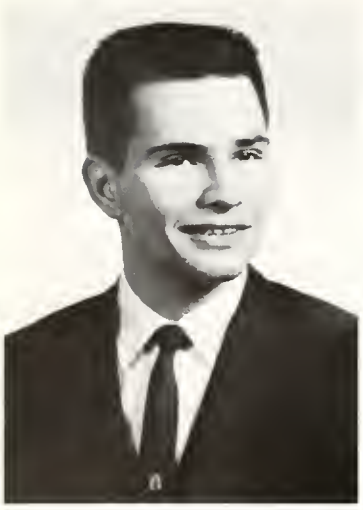

JOSEPH G. WCISLO
B.B.A.

ROSINA WEISSMANN
B.S. (Hum.)

MARY ELLEN WERTZ
B.S. (Ed.)

ANN M. WHALEN
B.S.N.

MARGARET A. WHALEN
B.S. (Ed.)

SISTER M. PETER WHITAKER
B.S.N.

WILLIAM B.WHITE
B.B.A.

HAROLD J. WIADUCK
B.B.A.

THEODORE A. WIERBOWSKI
B.B.A.

GORDON G. WILLIAMSON
D.D.S.

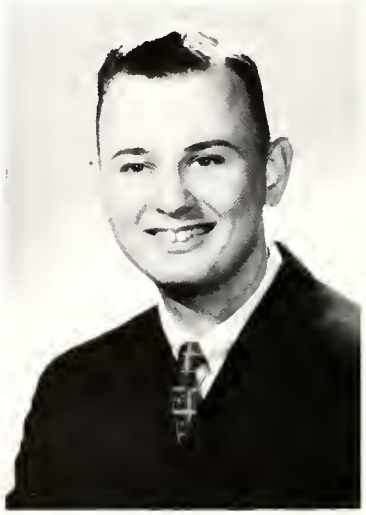

KENNETH STEPHEN WINGELNIK
B.B.A.

PAT E. WISELY
B.S. (Ed.)

IRENE V. WIZNIAK
B.B.A.

CAROLE B. WOELKE
B.S.N.

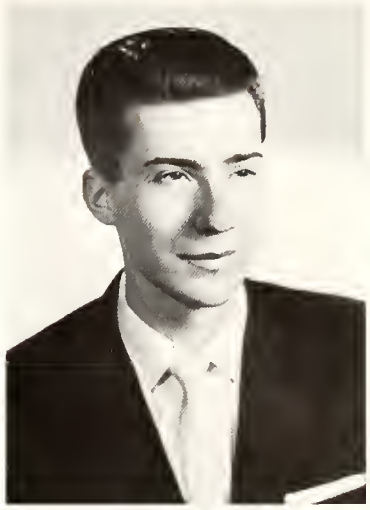

JAMES J. WOLF
B.B.A.

JOHN F. WOLS
B.S. (Hum.)

GERALDINE C. WOLSKI
B.S. (S.S.)

KENNETH P. WOLSKI
B.S. (N.S.)

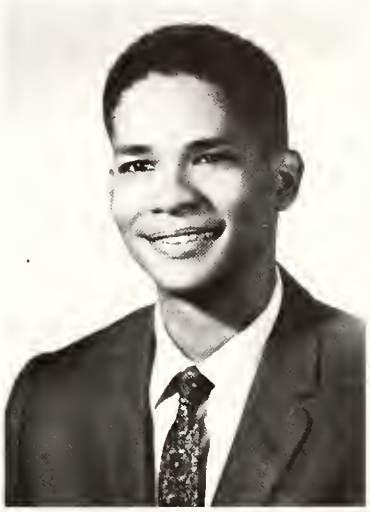

EDWARD J. WONG
B.S. (Hum.)

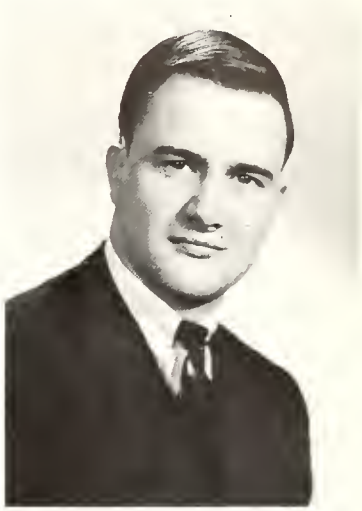

RICHARD J. WOOD
B.B.A.

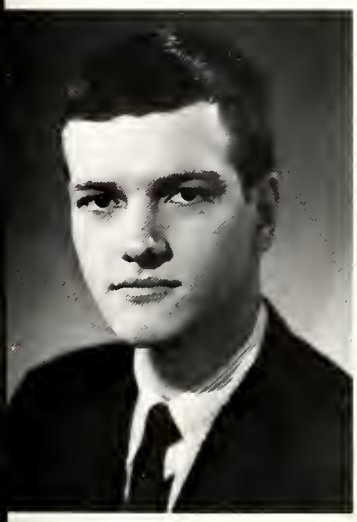

JEROME J. WOYNEROWSKI
A.B.

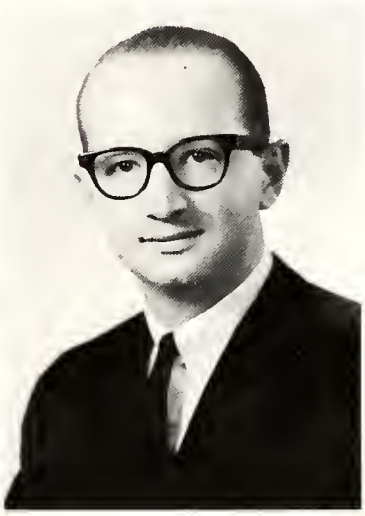

PETER A. WRIGHT
D.D.S.

CAROLE L. WROBEL
B.S. (N.S.)

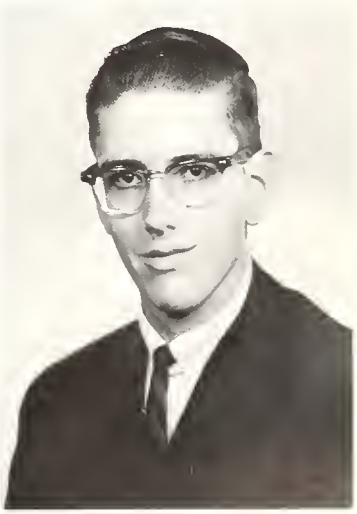

ROBERT H. YATES
D.D.S.

ROBERT F. YEAGER
A.B. (Hum.)

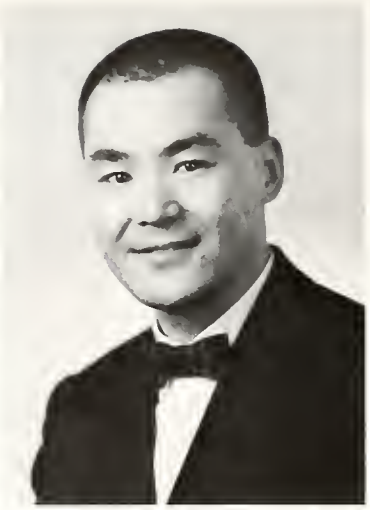

EDWARD O. YEE
D.D.S.

VIVIAN M. ZAHORSKI
B.S.N.

ROSALIE T. ZAPPA
B.S. (Hum.)

JILL I. ZDERADICKA
B.S.N.

MARY ANN K. ZEITZ
B.S. (N.S.)

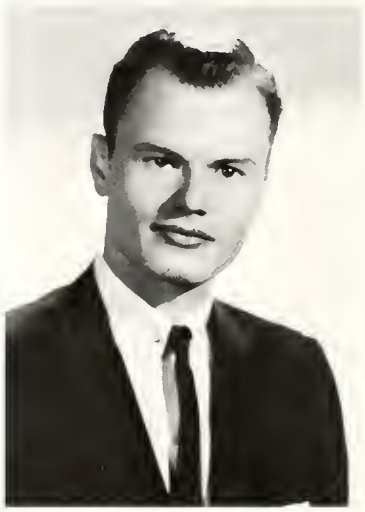

WALTER J. ZULAWINSKI
B.B.A.

KATHLEEN M. ZELESKO
B.S.N.

KAREN M. ZIMMERMANN
B.S. (Ed.)

MELANIE J. ZITTNAN
B.S. (Ed.)

LOIS I. ZYKS
B.S. (S.S.)

PATRICIA MROCZEK O'DWYER
B.S. (S.S.)

SUSAN B. GRAMS
B.S. (Ed.)

KATHLEEN KASMIRS
B.S. (S.S.)

SHERI H. GONZALEZ
B.S. (Hum.)

NANCY B. O'BRIEN
B.S. (Ed.)

CAROLE A. ZMINA
B.S. (Ed.)

MICHAELE M. WAPOLE
B.S. (Hum.)

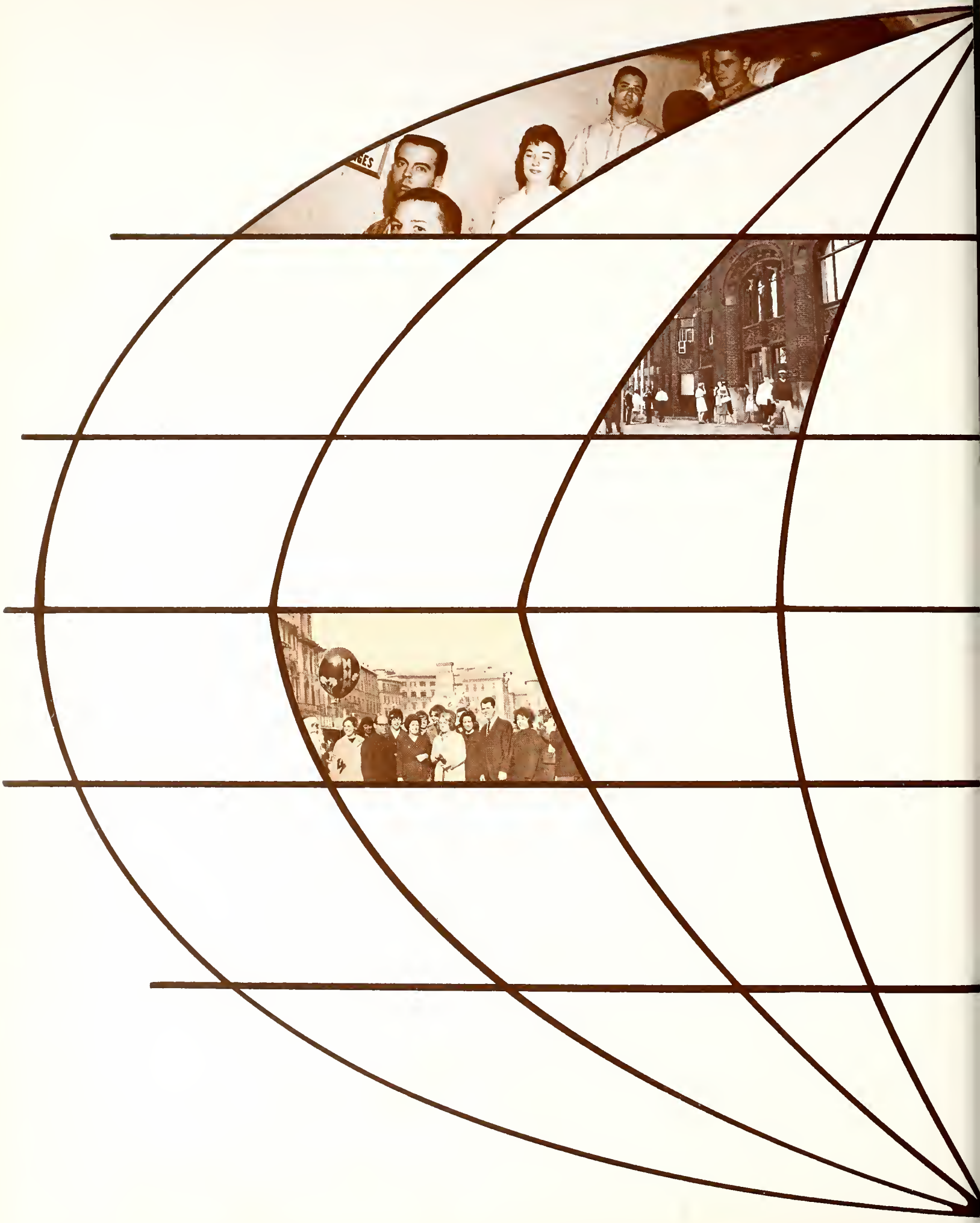

ACADEMICS

REV. JOSEPH S.
PENDERGAST, S.J.
Dean

A well rounded man . . .

is the aim of the **COLLEGE OF ARTS AND SCIENCES** . . . an attempt to combine specialization in a major field with a large dose of liberal arts courses . . .

The original college of the University . . . serving on both campuses . . . the College of Arts and Sciences strives to prepare its graduates not only for their chosen fields but also for "the job of life" . . .

Jesuits and laymen compose the faculty . . . teaching such diverse courses as biology, theology, philosophy, literature, languages . . . all working to produce a well-rounded student.

J. DENNIS LAMPING
Assistant to the Deon (LSC)

REV. HUGH B.
RODMAN, S.J.
Associate Deon

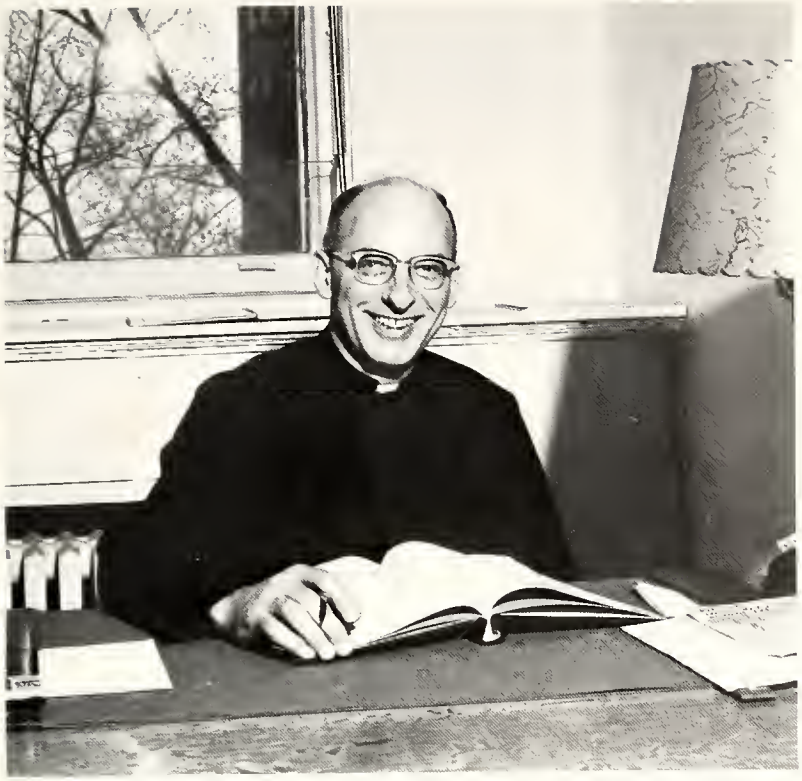

REV. JOSEPH M.
WALSH, S.J.
Assistant Dean

DION J. WILHELMI
Assistant to the Dean (LSC)

THOMAS P. ANDERSON
Assistant to the Dean (LT)

The bulletin board — the official source of all information.

REV. CARL J. BURLAGE, S.J.
Honors Program Director
Lake Shore Campus

Intellectual ambition . . .

characterizes students in the **HONORS PROGRAM** . . .

It differs from the regular academic program in the fuller course of study and special class sections—English, history, speech, logic, metaphysics . . .

Directed by Rev. Carl J. Burlage, S. J., associate of the Philosophy department, the honors program offers personal contact with faculty . . . fosters informal discussions for keen, quick minds.

DR. JOSEPH WOLFF
Honors Program Director
Lewis Towers

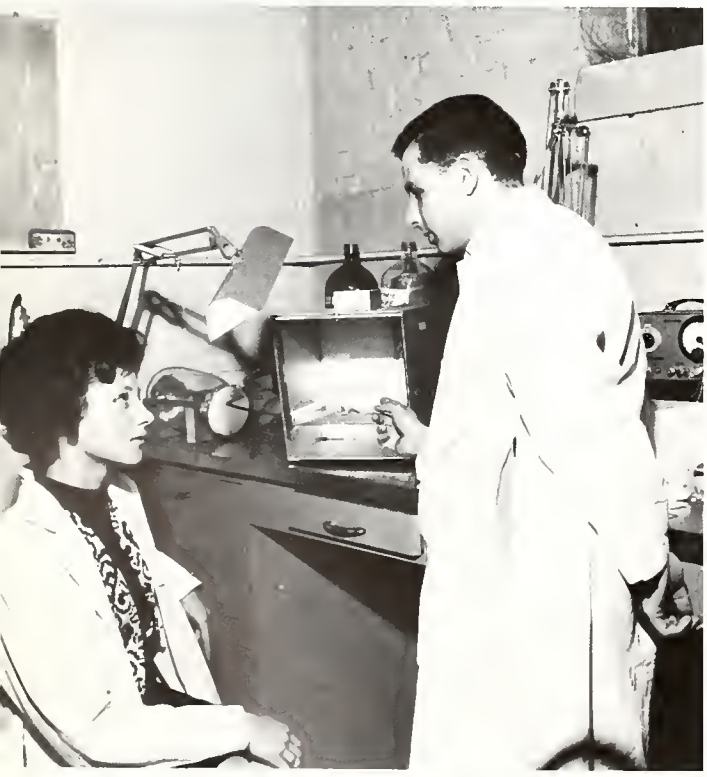

The Honors Program demands much more than simply attendance at class. Many extra hours of study provide the students with an extensive background in his chosen major field.

REV. LAURENCE E. HENDERSON, S.J.
Director

Swimming is recommended . . .

for students in Loyola's **PRE-SEMINARY LATIN PROGRAM,** by its director and founder, Rev. Laurence E. Henderson, S. J. . . . "They need it to relax," says Father.

Father Henderson's unique compression method keeps students "slaving" from dawn till dusk . . . fifteen hours of classes and three hours of quiz weekly . . . plenty of study, too.

Students average age is about 24 . . . many are veterans and/or hold college degrees . . . four month course starts in February . . . student who passes is ready for major-seminary Latin, often does as well as six-year Latin students . . .

62.66% of past applicants are now either ordained or still in the seminary . . . a remarkable percentage.

Top Row: Vic Luckritz, John Drummy, Peter Duke, Bob Johnson, Mike Rohs, Jack Smith, Dick Meade, Chuck Lockert, Manny Krayem, Bill Sulzman. **Second Row:** Ed Jones, Ron Keller, Tom Clarke, Rog Swenson, Auby Higgins, Reg Scanlon, Harry Hude, Harry Haiduk, Jack Seymour. **Bottom Row:** Virg Fanning, Luis Jaramillo, George Munro, Manny Fierro, Bob McPhilamy, Bob Lamb, Chuck Peterson, Dave Buzzek, Rev. Laurence J. Henderson, S.J.

Standing: Dr. James Wilt, Dr. Edward Lim, Dr. Carl Moore, Dr. Frank Cassaretto, Dr. Bruna Jaselskis, Dr. John Hustan, Dr. John Reed, Dr. Elliott Burrell, Dr. Harvey Posvic. Dr. Raymond Mariella, **Chairman.**

Chemistry

Biology

Standing: Dr. Edmund Guttes, Harold Kerster, Dr. Kenichi Hisaoka, Lyle Brumley, Rev. Walter Peters S.J., **Chairman. Seated:** Dr. Benedict Jaskoski, Dr. Norbert Scully, Dr. Edward Palinscar, John Hudson, Virginia Kuta, Dr. Naomi Lemkey.

Classics

Standing: Rev. Raymond Schoder S.J., Edwin Menes, Rev. Theodore Tracy S.J., **chairman;** Charles Weisbrod. **Seated:** Dr. D. Herbert Abel, Rev. James Mertz, S.J. Rev. Laurence Henderson S.J., Dr. Leo Kaiser.

Education

Standing: Dr. John Wozniak, **chairman;** Dr. Samuel Maya, Dr. Melvin Heller, Dr. James Russell, William Meyer, Gerald Gutek, Dr. John Wellington. **Seated:** Dr. Ernest Proulx, Margaret Dagenais, Dorothy Larney, Dr. Jasper Valenti, Rosmary Danatelli, Douglas Van Bromer, Dr. Henry Malecki.

Rev. Walter Kralikowski, S.J.,; Carter Frieberg, Guy Mahan, Dr. Arthur O'Mara.

Top Row: Raymond Cosgrove, Dr. Martin Svaglic, Anthony Lala, Daniel McCarthy, Edward Babowicz, Edmund Rooney, Harold Murphy. **Middle Row:** Dr. Stanley Clayes, John McInerney, Thomas Kemme, Roger Geimer, Dr. Earl J. Clark, Rita Clarkson, Richard Waldron, Dr. John Gerrietts, **Chairmon**. **Seated:** Elizabeth Cassidy, Kathleen Toomey, Paul Baltz, Edmund Napieralski, Patricia Tichenor, Cecile Vye, Rosemary Hartnett, Richard O'Keefe.

English

Top Row: Rev. Carl Stratman C.S.V., James Kasprzak, James Luotto, Stanley Muesple, John Brennan, Robert Davis, William Cavanaugh, Dr. Paul Hummert, Dr. Joseph Wolff, Dr. James Kulas. **Bottom**: Catherine Cook, Julius Kukinka, Jean Westbrook, Dr. Ligeia Gallagher, Dr. Thomas Garman, Rev. Edmund Montville S.J., Dr. James Barry, Dr. George Engelhardt.

Mathematics

Standing: Edward Signatur, Dr. Richard Driscoll, Joseph Taylor, Bernard Petosa, Joseph Zadel, Rev. Charles Rust, S.J., **Chairman;** Dr. Robert Reisel. **Seated:** Mary Kay Foley, Patricia Orloski, Mary Rice, Audrey Gineman, Diane Szarowicz.

History

Standing: Rev. Francis Grollig, S.J., Dr. Joseph Gagliano, Alexander Papadopoulos, Dr. Richard Matre, Dr. William Trimble, Rev. John McKenzie, S.J., Rev. John Kemp, S.J., Richard Strattner. **Seated:** Dr. Emily Blasingham, Dr. Paul Kiniery, Dr. John Reardon, Rev. Jerome Jacobson, S.J., Dr. Paul Lietz, **Chairman;** Dr. Arnold Daum, Rev. John Mentag, S.J.

Standing: Rev. Arthur Pare, S.J., Daniel Trainor, Alexander Papadopoulos, Lawrence Daly, Richard Gruber, Richard Daly, Harold Howard. **Seated:** Raymond Teichman, Jeremy Barker, Josephine Schulte, Elizabeth MacCarthy, Thomas Conway, Peter Boyle.

Standing: SSgt Thomas Fugere, SSgt Edward Minehan, SFC Robert Dresdow, SFC Robert Lloyd. **Seated:** Lt. Col. Charles Murphy, Lt. Col. Matthew Guiffre, **Chairman;** Major Frank Gortman.

Military Science

Modern Language

Standing: Rev. Raymond Boucher, S.J., Taubia Hachem, Paul Waad, James Lujan, Joseph Wondel, J. Manuel Ortiz, S.J., Philip Doherty. **Seated:** Valeria Laube, Sr. Marie Celeste, Dr. Wilma Iggers, Dr. Lilia Fernandez, Mercedes Robles, Flora Losacco.

Natural Science

Marjorie Andre, Dr. Lloyd Arnold, **Chairman;** Alice Hayes, Sonia Ringstram.

Philosophy

Standing: Nelson LaPlante, Rev. Joseph Laftus, S.J. Rev. Joseph Walsh, S.J., Thomas Dolan, Rev. William Dehler, S.J., Rev. Lothar Nurnberger, S.J. **Seated:** Rev. Vincent Kelly, S.J., Dr. Francis Catania, Rev. Tarrens Hecht, S.J., **Chairman;** Dr. George Connelly, Rev. Stanley Tillman, S.J.

Standing: Phillip Moore, Rev. Gerard Grant, S.J., Thomas Buckley, Dr. John Bannan, Rev. J. Donald Hayes, S.J., Dr. Donald O'Grady. **Seated:** Rev. John Nota, S.J., Theodore Kandaleon, Rev. Carl Burlage, S.J., Rev. Leo Martin, S.J., Dr. Roberto Apostol.

Physics

Standing: Joseph Osiki, George Lang, Henry Pieszka, Laverne Brown, Dennis Braderick, Sandra Polk, Gerald Bielak, Dennis Garvey, James Ritt. **Seated:** Michael Hayes, Rev. J. Donald Roll, S.J., **Chairman;** Dr. Albert Claus, Dr. Theodore Phillips, John Melchiors, Dr. Abraham Hoffer.

Political Science

Standing: Rev. Francis Powers, C.S.V., Dr. Vasyl Markus, Rev. Robert Hartnett, S.J. **Seated:** Dr. Joseph Menez, Dr. Francis Schwarzenberg, Rev. Joseph Small, S.J., **Chairman.**

Psychology

Standing: Rev. Vincent Herr, S.J., **Chairman;** Dr. Horotio Rimoldi, Robert Riedel. **Seated:** Dr. Thomas Kennedy, Rev. Charles Doyle, S.J., Dr. Frank Kobler, Dr. Rosario Sciortino, Dr. LeRoy Wauck.

Sociology

Standing: Joseph Monak, Russell Circo, Richard Smolar. **Seated:** Dr. Edwin Gross, Dr. Gordon Zohn, Dr. Paul Mundy, **Chairman;** Richard Moodey.

Speech and Drama

Standing: William Morris, Dr. Donald Dickinson. **Seated:** Catherine Geary, Elaine Koprowski, Donald Stinson, **chairman;** Ruby de Gryse.

Theology

Back Row: Rev. Thamos Bryant, S.J., Rev. Arthur Haubald, Rev. Stephen Vargo, Rev. Phillip Weller, Rev John Fahey, Rev. Michael Gannon, S.J., Rev. John Kulhmey, Rev. Raymond Bellock, S.J. **Middle Raw:** Rev. Charles Skach, Rev. Charles Carmody, Rev. Voljean Warmser, Rev. George Slaminski, Rev. Morcellus Monaca, Rev. Harold Thompson, C.S.V., Rev. Edward Peters, C.S.P., Rev. John Mullin, S.J. **Seated:** Rev. Edward Moher, S.J., Rev. Robert Henely, Rev. Robert Fax, S.J., Rev. Francis Filas, S.J., **Chairman;** Rev. Fred Bergewisch, S.J., Rev. William Dehler, S.J., Rev. Mark Hurtubise, S.J.

REV. WALTER FARRELL, S.J.
Rector

Thirty years ago . . .

in June, 1934 the Jesuits of the Indiana province took over the West Baden Hotel . . . took it apart . . . made themselves a Seminary . . . **WEST BADEN COLLEGE**. Affiliated it with Loyola University . . . a five-hundred acre training ground for Jesuit scholastics . . .

A torrent of philosophy, theology, sanctity, fills the day . . . intense study fills the night . . . Intramural sports, music, social work, teaching, hobbies-leisure activities . . .

The Pentagon came this year . . . a three day Nuclear War Institute . . . acquainted the students with contemporary moral problems . . .

REV. MICHAEL MONTAGUE, S.J.
Dean of Philosophy

REV. WILLIAM LESAINT, S.J.
Dean of Theology

To foster a growing spirituality, the whole community makes an annual eight day retreat.

Patients at the Madison State Mental Hospital are treated to a performance of the choir.

The classroom—a setting most familiar to every Jesuit at West Baden.

Louis Scerri of Malta, the seventh member of his family to become a Jesuit, pronounces his first vows at West Baden.

The West Baden Hotel, for thirty years the home of Jesuit Scholastics.

A growing spirit of ecumenicism prompts the Jesuit scholastics to entertain seminarians of other denominations in order to attempt to arrive at a mutual understanding of their beliefs.

The idea of the game is to get the soccer ball into the net without scrambling one's brains.

The Nuclear War Institute brought Christopher Hollis, British author and former MP, to state the passifist position toward the Nuclear Age.

Victor Karpov from the Soviet embassy in Washington declared that religion will die out.

The War Institute was also punctuated with many informal discussions.

The Institute's display of missile models held a great fascination for many Jesuit Scholastics.

DR. J. RAYMOND SHERIFF
Dean

To keep pace . . .

with the rapidly expanding commerce of the nation . . . Dean J. Raymond Sheriff constantly strives to improve the **SCHOOL OF BUSINESS ADMINISTRATION . . .**

The curriculum keeps pace with the most recent advances in accounting-business-law-economics-marketing-management . . .

The specialization required is augmented . . . liberal arts-philosophy-theology round out the program and the student . . .

The aim is to produce men well versed in both commerce and ethics . . . forming a solid foundation on which to base future business conduct.

JOHN R. JOZWIAK
Assistant to the Dean

REV. RAYMOND C. BAUMHART, S.J.
Assistant Dean

Accounting

Standing: Robert A. Meier, **Chairman:** Richard F. Kusek, Adam P. Stach. **Seated:** Charles Caufield, Marvin Kapulsky, George Cummings.

John O'Malley, Dr. John Zvetino, **Chairman;** John Jozwiak.

Business Law

Economics-Finance

Standing: Dr. Edwin Draine, Dr. John Martin, Dr. Francis Murons. **Seated:** Dr. Sylvester Frizol, Dr. Theodosi Mogilnitsky, **Chairman;** Dr. Helen Potter.

Marketing

Standing: Donald Meyer, George Niarchos, Dr. Gerhard Ditz. **Seated:** Dr. O. A. Smalley, **chairman.**

Management

Standing: Rev. Raymond Baumhart, S.J., Rev. Raymond Jancauskas, S. J., Alfred Oskamp, Dr. Joseph Englet. **Seated** Dr. Peter Swanish, Dr. Raymond Mayer, **chairman;** Joseph McCullough.

RICHARD A. MATRE
Dean

1914 marked the establishment . . .

of the **UNIVERSITY COLLEGE** . . . a college of the University drawing from both Arts and Sciences and Business Administration . . . but at the same time existing as a separate entity . . . a miniature Loyola . . .

Established to enable students to complete their education, though unable to attend classes during the day . . . the University College carries all courses given during the day . . . late afternoons, evenings, Saturdays find the UC students working for A.B.'s, B.S.'s and B.B.A.'s.

For fifty years the University College has been one of the most successful branches of the University.

JOHN P. DONOHUE
Assistant to the Dean

Registration is simple—but this student doesn't seem convinced.

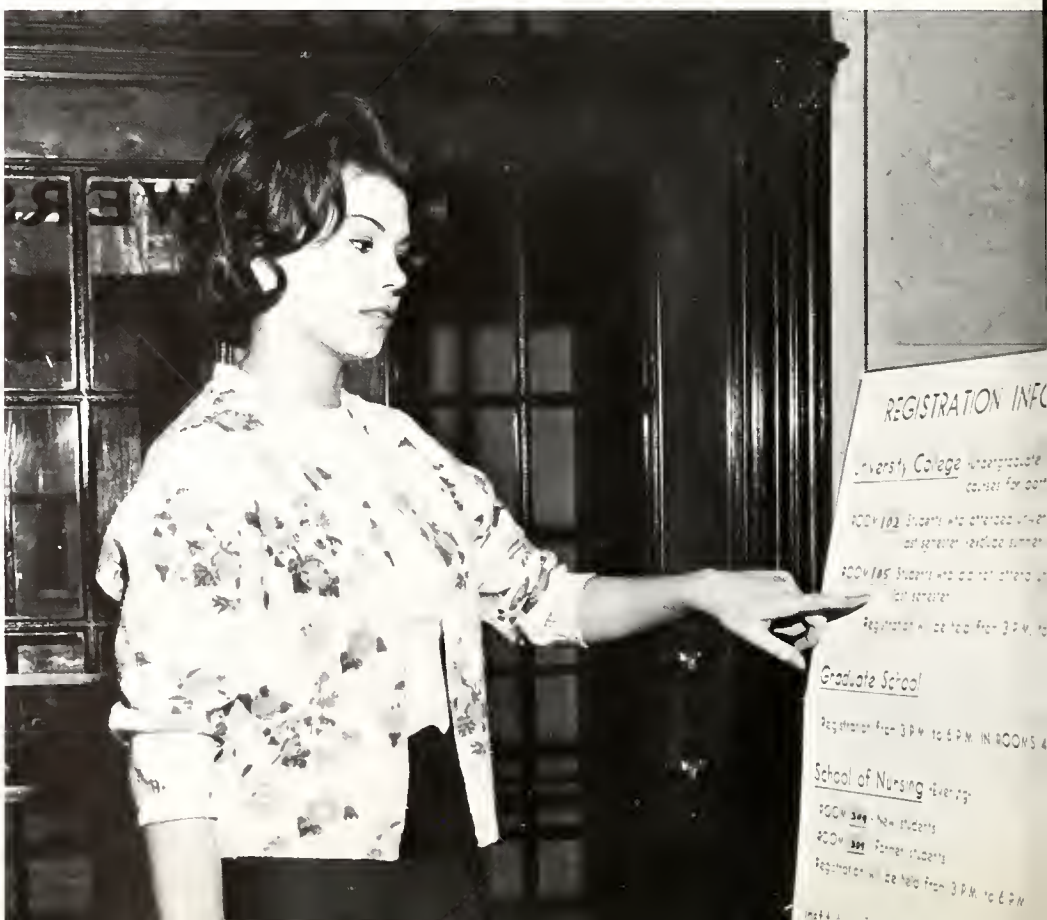

UC students receive aid in planning curriculums.

The editor and the assistant editor of "Night Life", the UC's newspaper.

REV. STEWART E. DOLLARD, S.J.
Dean

Research and scholarship . . .

keynote the aims and ideals of students in the **GRADUATE SCHOOL** . . .

Since 1926 Loyola has enrolled top students in its graduate programs . . . the best receiving assistantships and fellowships . . . the common aim of all is the advanced degree . . .

Masters degrees in arts and sciences . . . followed by doctoral degrees in a wide range of fields give the Graduate School great flexibility . . .

Study in the major field is the main goal . . . an intensive program is followed . . . and practical experience is not lacking . . . teaching is an integral part of most graduate programs . . .

Teaching and research, as well as industry, find well prepared students in Loyola's Graduate School.

Dr. Horacio Rimaldi canducts a graduate psychology class.

DR. PAUL KINIERY
Assistant Dean

Kay Smith, Graduote School Secretary, maker of order from chaos and general right arm.

A lost thesis may call for hours of hunting through dusty shelves.

DR. WILLIAM P. SCHOEN
Dean

Covering all phases . . .

of dental education . . . the **DENTAL SCHOOL** of Loyola University produces men whose competence has received national recognition . . .

Regions of study extend from care of sound teeth to replacement of unhealthy ones . . . oral surgery is also taught . . .

Through the doors of the Dental School Clinic, the Dental School's teaching laboratory, passed more than 75,000 patient visitors . . . giving the students an opportunity to work with a large variety of cases . . .

And the school produces a large number of dentists . . . more than half of the dentists in Chicago.

DR. FRANK M. AMATURO
Assistant Dean

REV. LESTER EVETT, S.J.
Chaplain

DR. JOHN R. ALLISON
Director of Clinics

JOHN E. BLICKENSTAFF
Director of Audio-Visual Education

DR. GEORGE MATOUSEK
Fixed Prosthesis

DR. NICHOLAS BRESCIA
Anatomy

DR. ARTHUR KROL
Prosthetics

DR. JOHN O'MALLEY
Histology

DR. JOSEPH JARABAK
Orthodontics

DR. JAMES BEST
Endodontics

DR. PATRICK TOTO
Research and Oral Pathology

DR. PAUL DAWSON
Operative Surgery

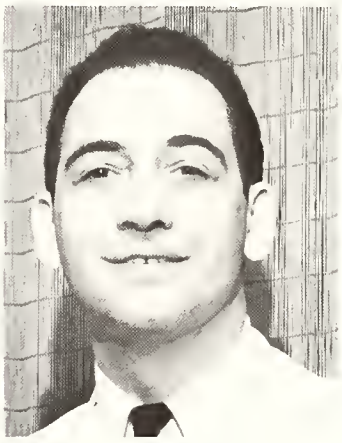

DR. ANTHONY GARGIULO
Periodontics

DR. GUSTAV RAPP
Chemistry and Physiology

DR. WILLIAM BURCH
Pedodontics

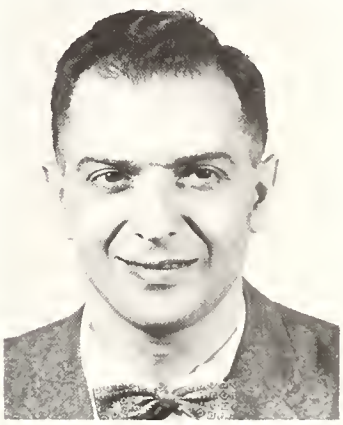

DR. NICHOLAS CHOUKAS
Oral Surgery

Doctors George Matousek and Maurice Zolcman pause from their teaching to be photographed.

Doctors Peter Nichols, Frank Amaturo, and Frank Lucotorto appear to be trading the latest jokes about painless drills.

Dr. William P. Schaen, Dean of the Dental School, and Doctors Phillip Schaen, Eugene Molnar, and John O'Connell confer in a freshman lab.

Richard Szatkiewicz shows his skill with the X-ray camera as Dr. Ario Santangelo and Mrs. Eleanor Wylde watch appravingly.

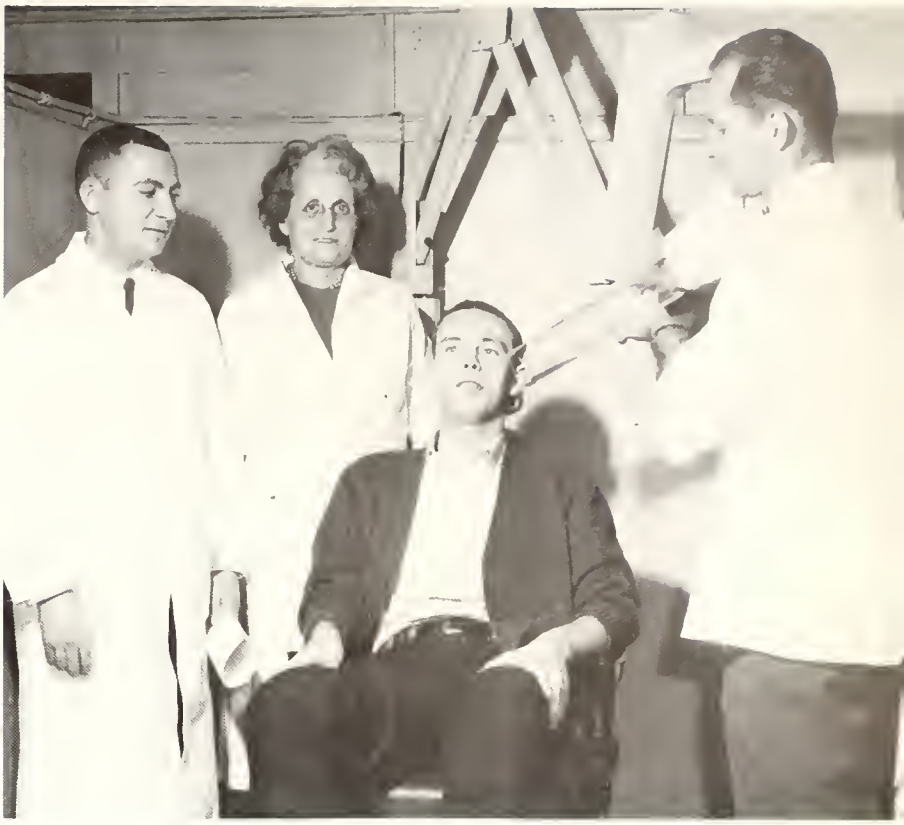

A young patient gets expert attention in the school's Orthadantics Clinic.

Endodontics is Dr. B. Frank Gurney's specialty as he here shows Doctors Bernard Grothaus and Maurice Alberti.

The Dental Materials Technique Course absorbs Arnold Morof and Jon Rozen.

Dr. Nicholas Choukas, Chairman of Oral Surgery, uses X-rays in his seminars for graduate students in that field.

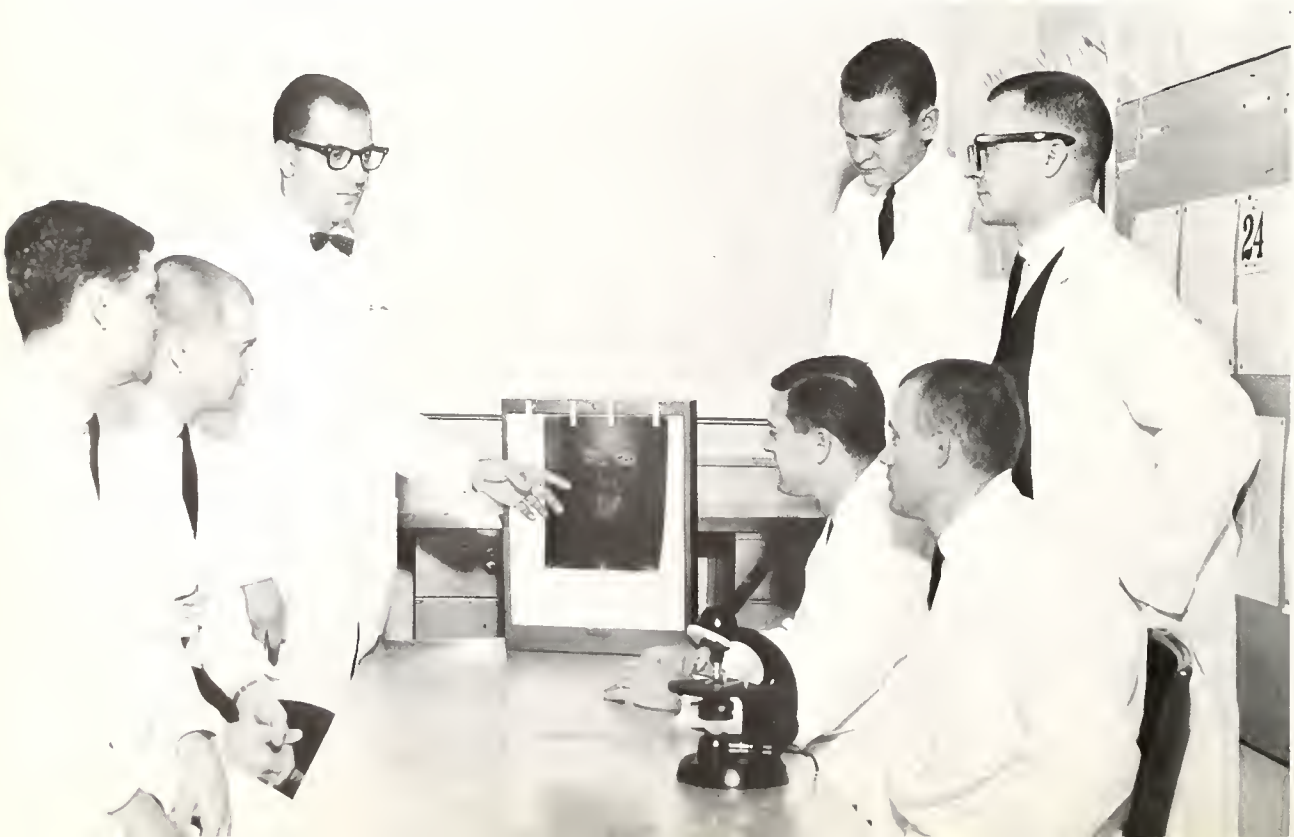

Bob Galloway constructs a bridge in his Prosthodontics lab.

Doctors Frank Lucatorto and Thomas Grisamore guide Tom Ecker's bacteriology lab work.

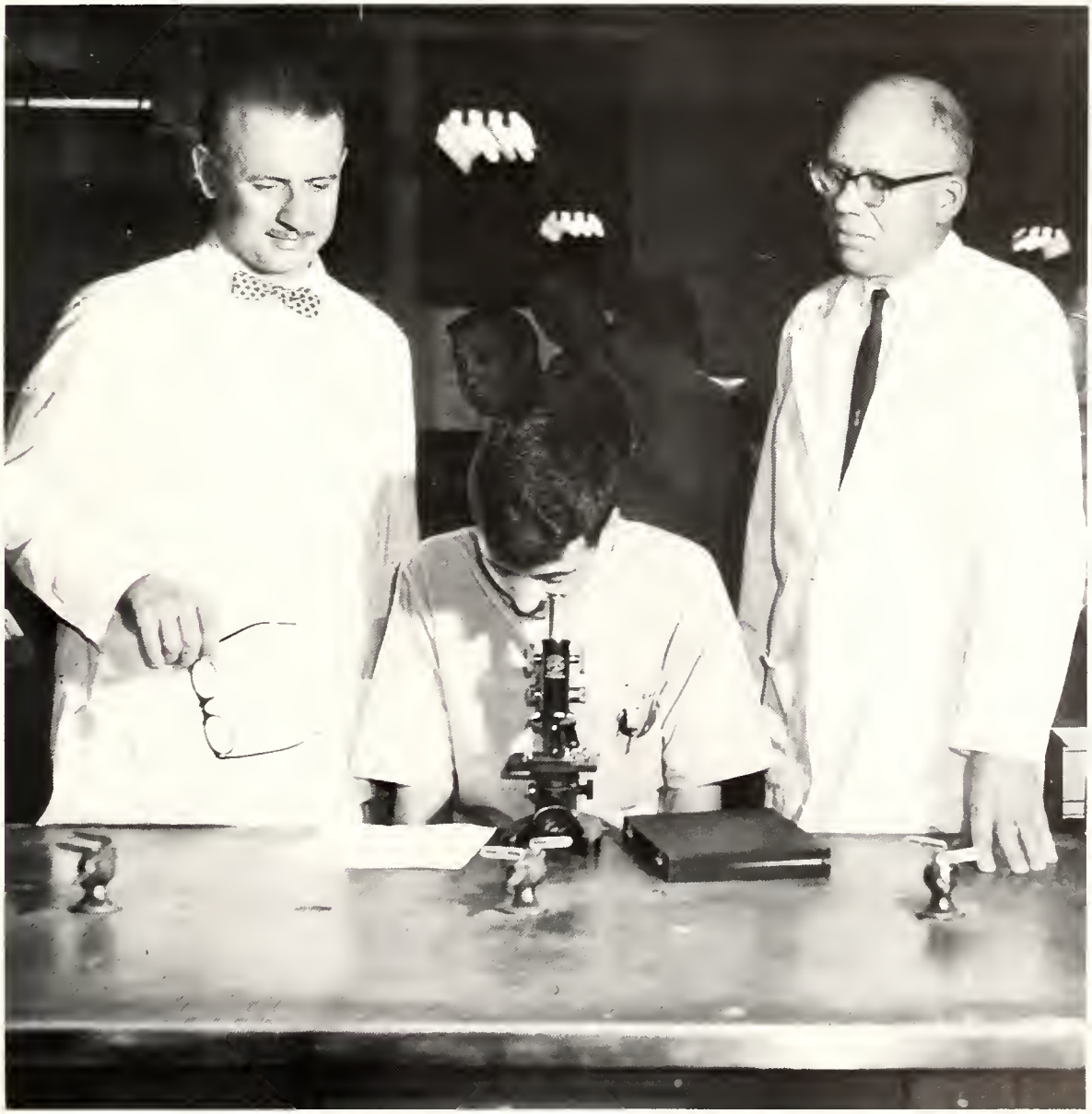

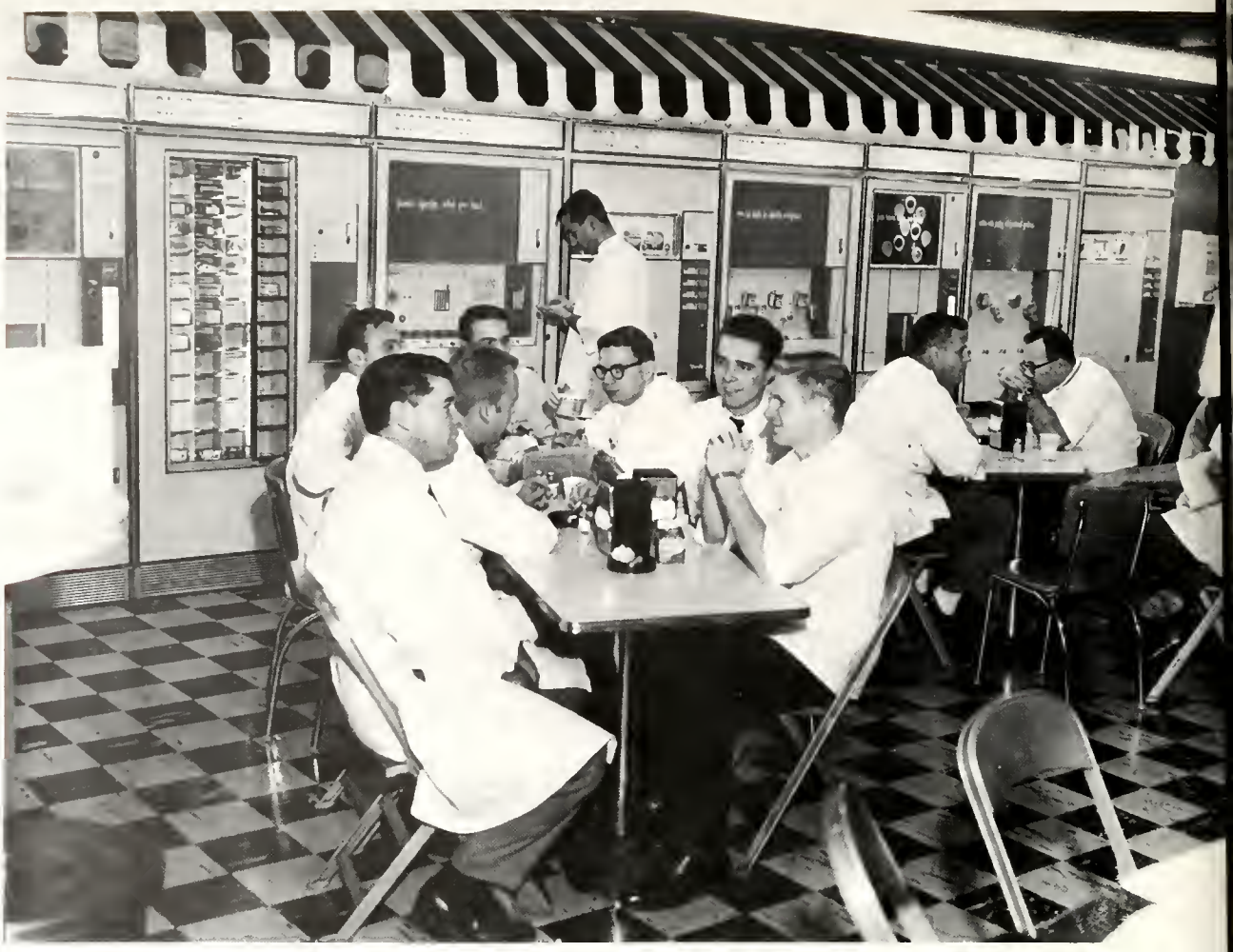

The recently remodeled cafeteria also doubles as a gathering place during class breaks.

Charles Evans (right) learns how to put a patient at ease.

Dr. Patrick Toto, Director of Research, reviews fundamental research methods with Doctors Mario Santangelo, Ken Goljan and Ajit Dhawan.

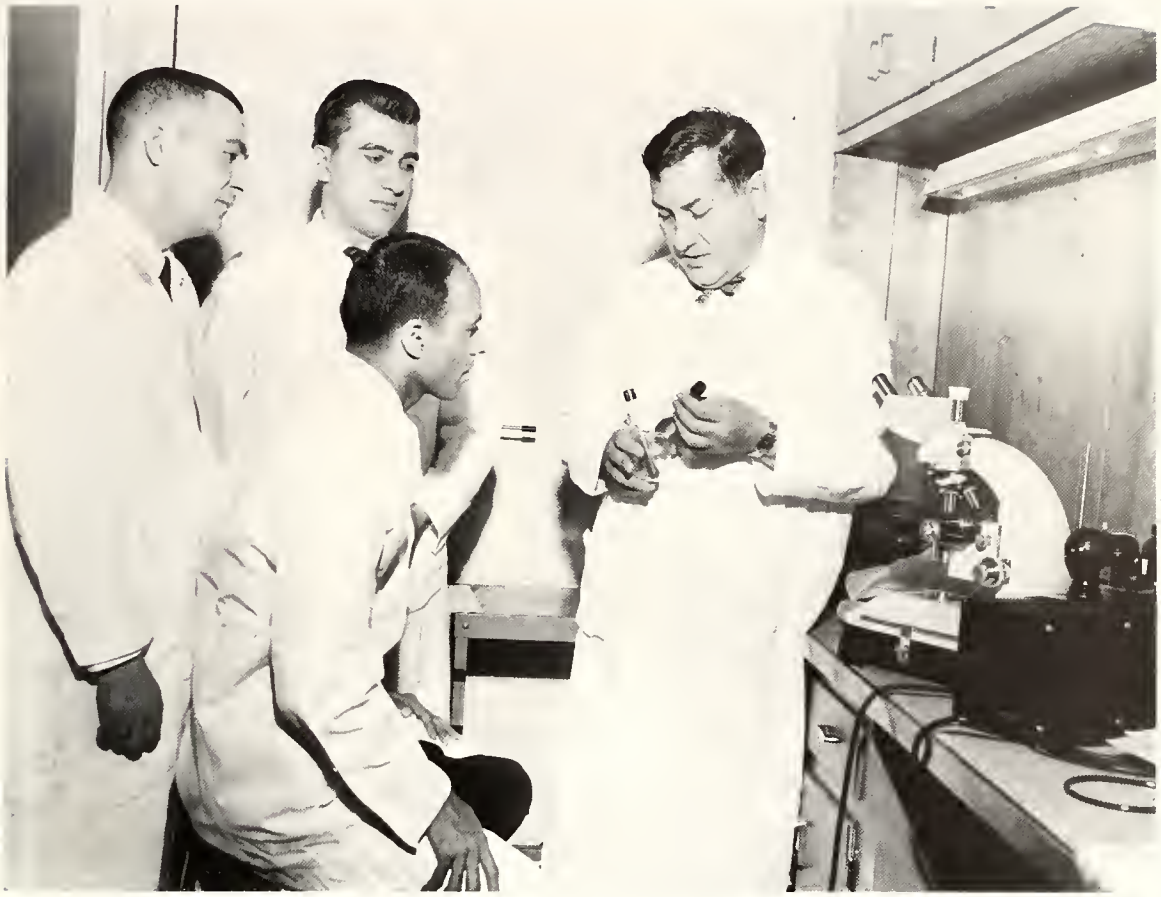

Evon Goodman demonstrates his skill under the careful guidance of three of his professors.

JOHN C. HAYES
Dean

The most proficient . . .

and recent studies in law are employed by the faculty of **THE SCHOOL OF LAW** in instructing aspiring barristers to the high standards demanded of them in their roles as professional men, community leaders, and examples of living Christianity . . .

In the School of Law the principles of law are treated as rational means to the attainment of true justice . . . thorough preparation for a dedicated career in law is insured by a 56 year tradition of high quality and through continuous survey and revision of the law courses.

Michael Sammon demonstrates his skill before the Moot Court.

The law library—the second home for all law students. Or is it the first?

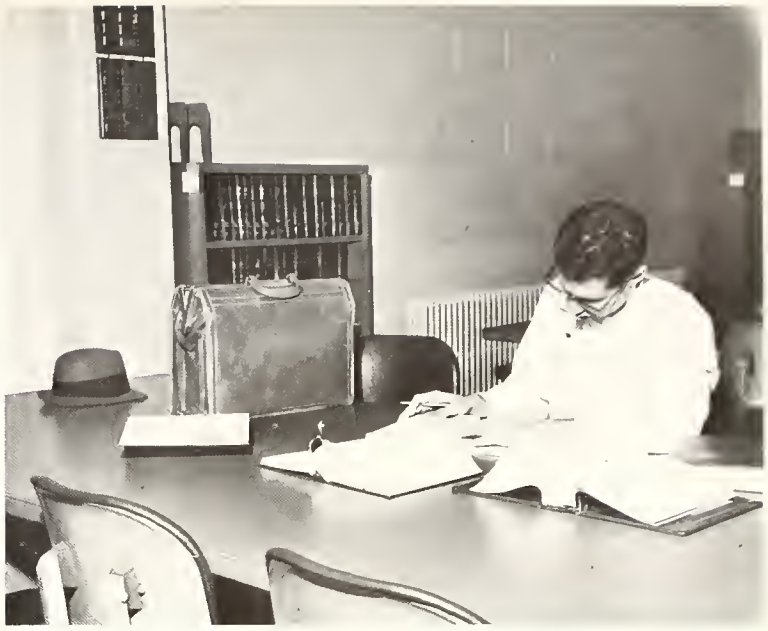

Standing: Vincent F. Vitullo, Robert E. Burns, Alfred Komin, Francis C. Sullivan. **Seated:** William L. Lamey, John Cornelius Hayes, **Dean;** Richard V. Carpenter.

Law is carried far beyond the classroom. A coffee break is also a study break as final exams approach.

St. Thomas More watches the law library after classes are finished for the day.

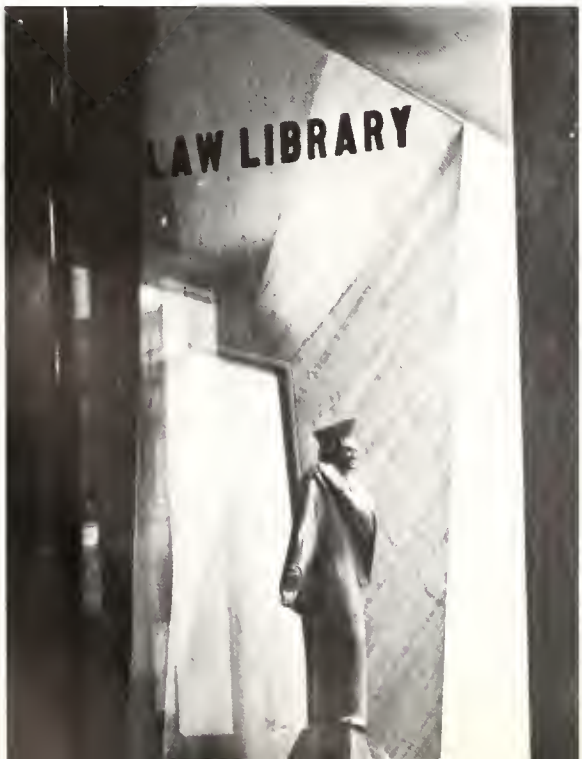

Don Gavin giving Denny Waldeck sage words of wisdom.

Bill Brandstrader and Professor Vincent Vitullo go over evidence in a case for class.

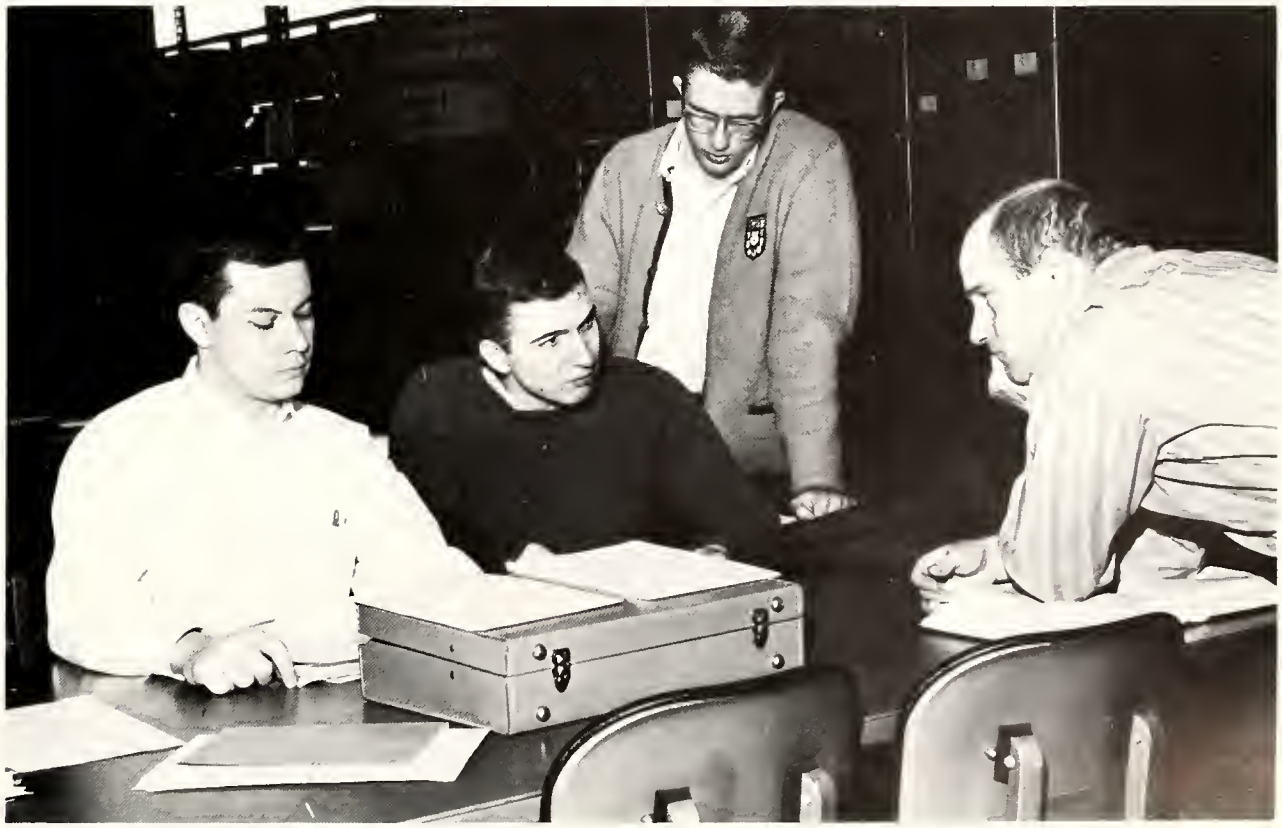

Bill Barth, John Haberman, Mike Wiedel and Rag Kiely prepare for their exams by discussing cases relevant to tax law.

DR. JOHN F. SHEEHAN
Dean

Expansion is the keynote . . .

of the STRITCH SCHOOL OF MEDICINE

. . . soon to move to its new quarters out in Hines, Ill. . . . In construction is a large medical center and teaching hospital, adjacent the Veterans Administration Hospital . . .

Newly appointed Chairman of Medicine is Dr. Peter J. Talso . . . only major change in Stritch administration this year.

Founded in 1915, the school has expanded and kept abreast of all modern developments in all branches of medicine . . . in 1947 inaugurated graduate departments in Anatomy, Biochemistry, Microbiology, Pharmacology, and Physiology . . .

A faculty of 53, thirty-one of whom are full-time, guide 324 medical students through serious, intensive study en route to the M.D.

DR. FREDERICK M. SELFRIDGE
Assistant Dean

REV. JOHN W. BIERI, S.J.
Student Counselor

Dr. Norton Melchior, Associate Professor of Biochemistry and Biophysics, explains a molecular model to Hunter Mermall.

Mrs. Martha Melus' full desk indicates that even in Medical School there is a demand for Student Health services.

Mrs. Sharon Jarosh, Dr. Frederick Selfridge, and Dr. John Sheehan inspect plans of the new Medical Center at Hines.

Patricia Robertson is instructed in the use of a monometer by Dr. Maurice L'Heureux, Professor of Biochemistry.

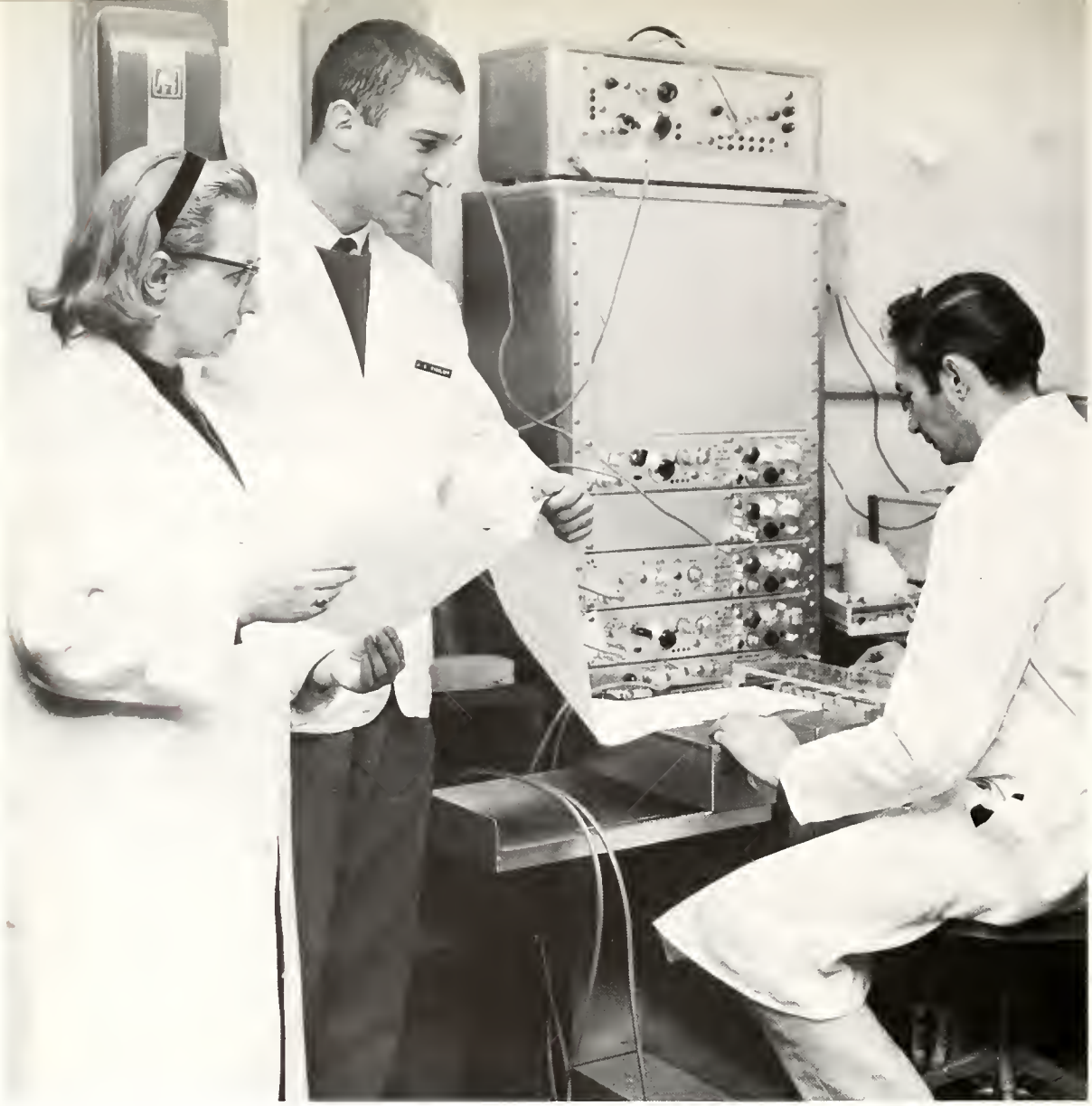

Priscillo Bourgault, John Vidoloff, and Charles Scudder interpret polygraph responses.

Helen Huelsman, Medical School Librarian, dispenses books and words of encouragement.

Jerome Colletti, Gary Weisman, and Salvatore Azzoli study an articulated skeleton in the Anatomy laboratory.

Dr. Maurice L'Heureux prepares a carbon 14 test.

Paul Bugnits, a veteran of 33 years at Stritch.

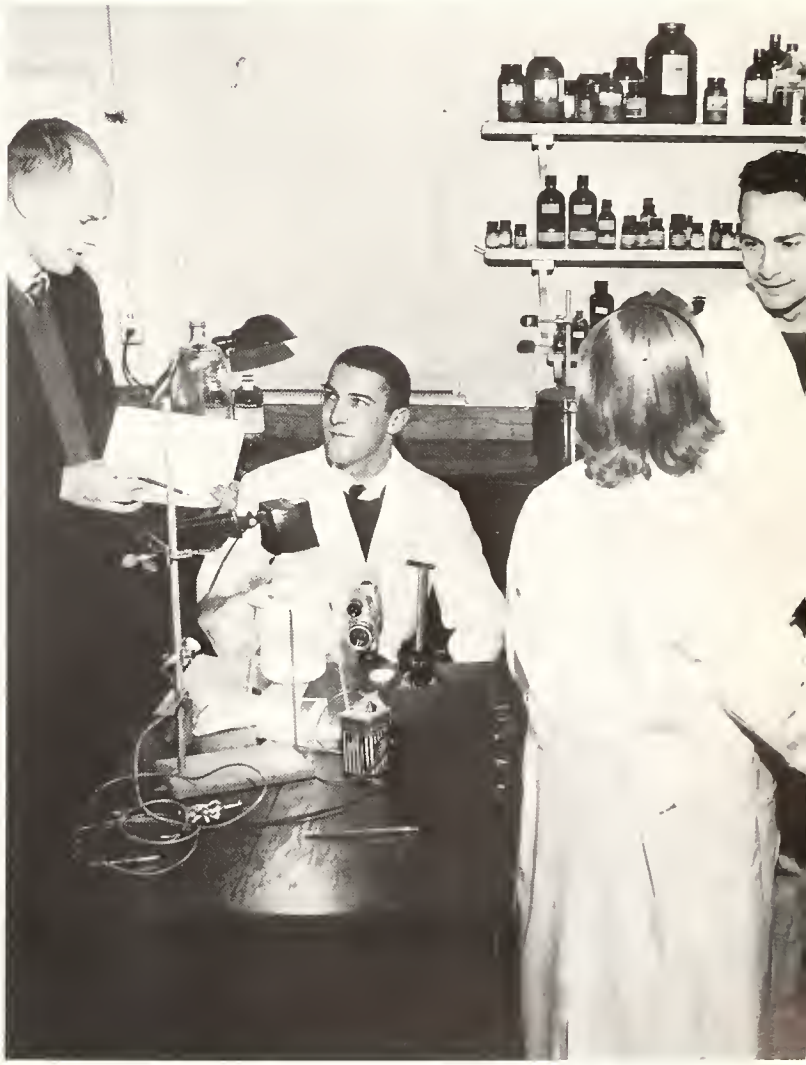

Some of the latest equipment in photography is employed as a study aid.

Dr. William Liberson conducts electromyographic studies at Hines Hospital, the new Medical center for Loyola, as some students observe.

Dr. William Yotis, Assistant Professor of Microbiology, discusses the inoculation of medio at Hines Hospital.

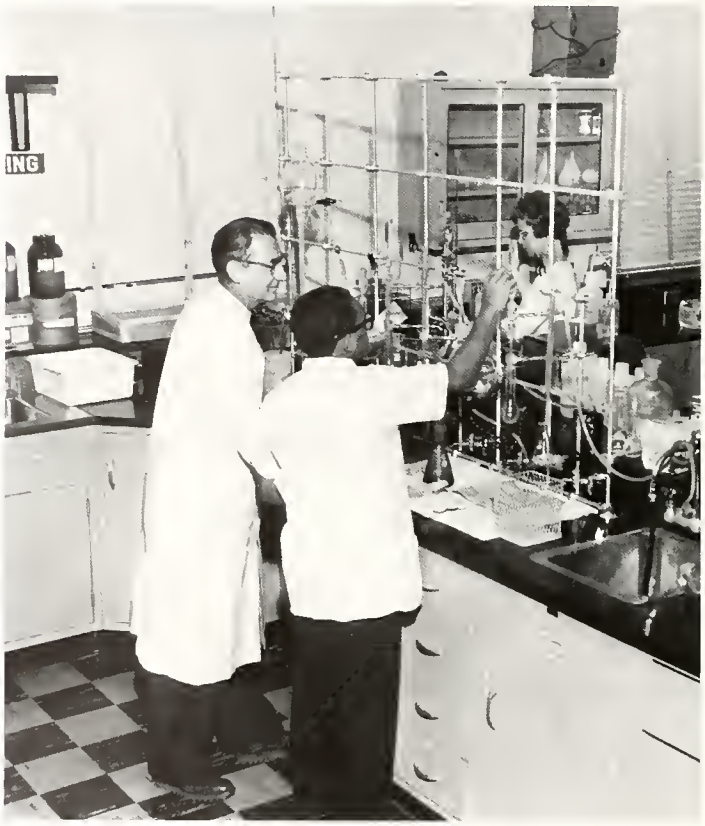

One of the many labs at Hines.

Dr. Robert Hadek, Assistant Professor of Anatomy, guides Yoshio Hosobuchi's research work on the electron microscope.

Gissur Brynjolfsson, Associate Professor of Pothology, lectures to Sophomore medical students at Hines.

Mary Ann Bower intently studies tissue in the pathology lab at Hines.

Dr. Hugh McDanald, Chairman of Biochemistry and Biophysics, holds a conference with Larry DeChatelet, and Tom Thachet.

The Registrar's Office begins processing next year's applications.

Dr. Walter Randall uses slides to augment his physiology lectures.

Maureen Sheehan, Mrs. Marie Benjamin, and the Bursar, Miss Edna Sweitzer, confer at the switchboard.

Marva Worthen, Patricia Robertson, Robert Wurster and Charles Osadjan watch as Dr. Clarence Peiss checks the electracardiagram record on the polygraph.

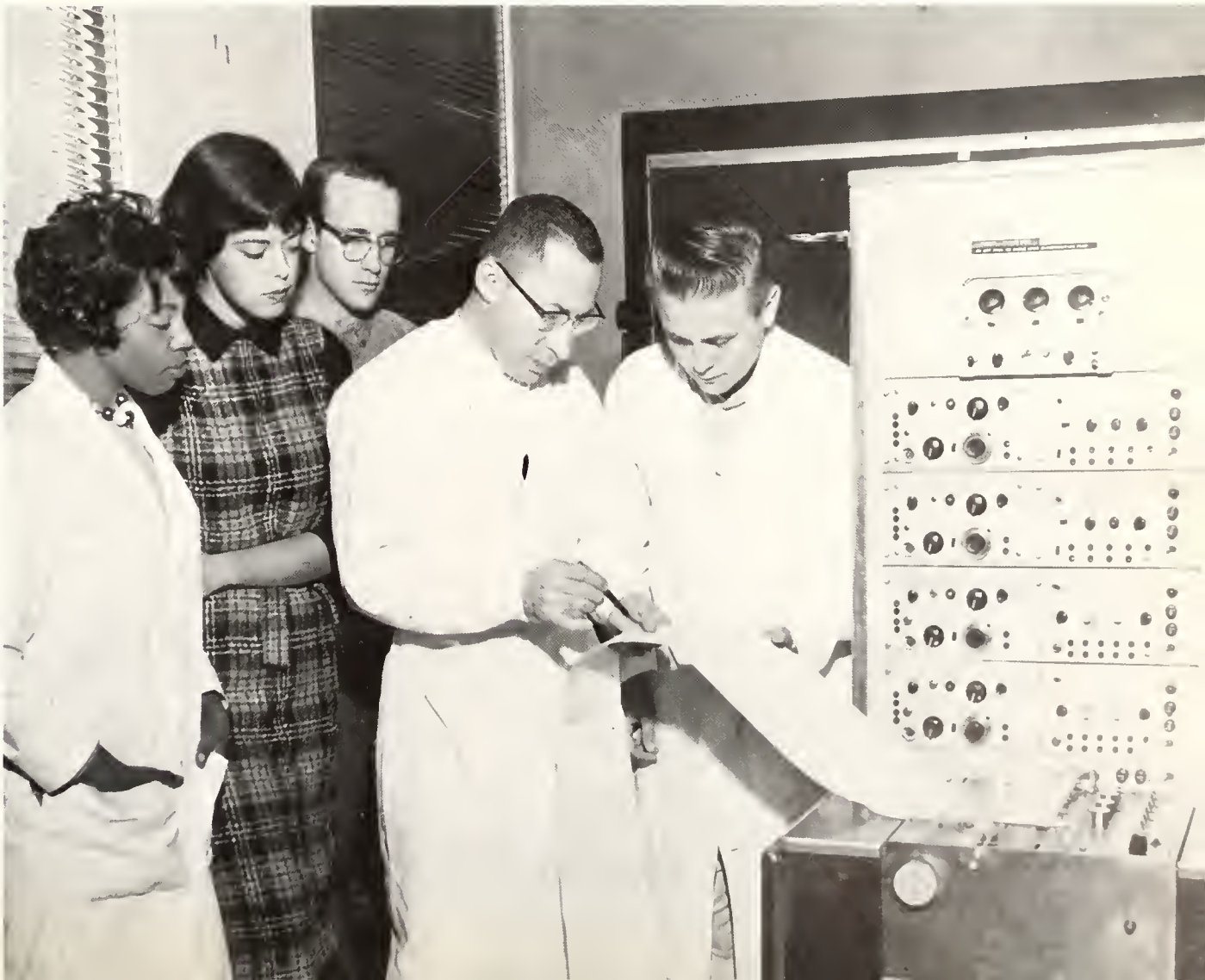

GLADYS KINIERY
Dean

A strong academic program . . .

is only one half of the **SCHOOL OF NURSING'S** program . . . such diverse studies as biology, literature, psychology, and philosophy are integrated with diverse hospital and public health training . . . rounding the curriculum . . . culminating in a B.S.N. degree at the end of the four year program . . .

Registered nurses may receive the same degree by following an academic program designed to supplement their previous training . . .

The aim of the two degree programs is to produce highly competent nurses . . . and to instill in them the fundamentals of Catholic nursing . . . producing a well-rounded woman capable of meeting the many challenges of the Nursing profession.

ESSIE ANGLUM
Assistant Dean

Standing: Ingeborg Moukoch, Julio Quigley, Mrs. Mary Sloan, Dr. Imogene King, Marce Arreguin, Margaret McDermott, Frances Geddo, Susan Dudos, Dr. Mary Grace Connelly, Nancy Smyth, Julia Lane. **Seated:** Marianne Corcoran, Audrey Kockelski, Avis Niemon, Angela DelVecchio, Gladys Kiniery, **Dean;** Essie Anglum.

Graduates of the School of Nursing gather at the annual Alumnae Tea to meet old friends.

Prospective nursing students are taken on tour of the campus by two of Loyola's student nurses.

The pride of Loyola, its nurses, assemble for recognition day.

A parade of nurses marches past onlookers on way to chapel.

The nurses dedicate their lives to serving both man and God.

"Cook County or Bust."

Rosalie Belniak holds a recently born child at Resurrection hospital.

Marcia Stachyra bids farewell to a mother and her new child on the steps of Resurrection.

The Recognition Day Mass—a milestone in the lives of Loyola's nurses.

Prospective Freshmen nurses hear the advantages of Loyola's program explained on Interest Day.

The nurses become caterers on Interest Day.

A coffee break is still a time to learn as these nurses chat with their instructor.

The nurses learn many of the duties of patient care while at Weiss hospital.

At Weiss the nurses learn that a cheerful outlook is as important as medical knowledge in aiding patients recovering from serious ills.

The records of all patients must be kept up, so medical bookkeeping is part of training.

An early realization . . .

of the growing complexity of employer-employee relations in modern industry led to the foundation, in 1941, of the **INSTITUTE OF SOCIAL AND INDUSTRIAL RELATIONS . . .**

A graduate program, the Institute confers a Masters Degree in Social and Industrial Relations . . . after its students complete a thorough program covering the areas of personnel administration, industrial relations, public administration . . .

An Internship Program provides personal contact with managerial, union, and governmental officials . . . first hand knowledge of working problems . . . seminars round out the program . . . where speakers from all phases of study join to present a unified picture to the students.

REV. RALPH A. GALLAGHER, S.J.

Paul B. Grant, long-time faculty member of the I.S.I.R.

Dr. Julius Rezler, prominent lecturer of the I.S.I.R.

Former I.S.I.R. students Jack McGeever, Frank Caruk, Art Malinowski, Don Peterson, and Tom Ewers return for the Alumni Banquet.

Alumni and faculty engage in "shop talk". Arthur Molinowski, Don Ross, John Adams, Paul Grant, Rev. Ralph Gallagher, S.J., Dr. Julius Rezler, and Leo Lawless.

DR. MATTHEW SCHOENBAUM
Dean

For fifty golden years . . .

the **SCHOOL OF SOCIAL WORK** has instilled in its graduates the proper blend of behavorial understanding, appreciation of social problems, and Christian principles . . . Under the direction of Dr. Matthew Schoenbaum, Dean, the twenty-one professor faculty prods students "to further dynamic development of social work . . ."

Social work is recognized as a profession which has become a necessary part of our society. Over four thousand social workers from the continental United States, Alaska, Hawaii, the Philippines, and the Orient have received their professional training at Loyola.

The faculty of the School of Social Work: **Standing:** Miss Margaret Dwyer, Miss Margaret Quane, Father Felix Biestek, S.J., Miss Martha Urbanowski, Miss Constance Kellam, Mr. Stephen Green, Dr. Thomas Kennedy. **First Row:** Mr. James Wiebler, Dr. Francis Cizan, Miss Mary Alice O'Laughlin, Dean Matthew Schoenbaum, Miss Romana Burke, Mrs. Earline Woods, Miss Anne Marie Lee, and Miss Shirley Anderson.

Senior Class of the School of Social Work: **Standing:** Father David LeLievre, Donald Kleizo, Alden Olson, Robert Smith, Casimir Zantek, Edward Davis, Wayne Duehn, Duane Anderson, Irvin Stenzel, William Groendyke, Cornelius Jozbutis, Thomas Winkley, Stanley Sawicki. **Seated:** David Mellady, Dorothy Barto, Dorothy Bean, Lucyamma Isaac, Anne Marie Murray, Dorothy Reith, Frances Parks, Marilyn Yontem, Talma Manor, Mary Guidobono, Mary Voigt, Ruth Kennon, Patricia Follrath, Margaret Quinn, Lida Rossi.

A staff meeting of the **Face Sheet,** the School of Social Work's newspaper: Kurt Wahle, Dorothy Barta, and Frances Parks.

Putting the social into Social Work are Dorothy Barto (at the piano) and Sister Michael, David Gruenther, Barbara Kieffer, Paul Stewart, Jacqueline Down, Thomas Christensen, John Wilson.

Father Biestek congratulates the award winners of the School of Social Work: Wayne Duehn, Alpha Sigma Nu, and Ed Davis, Founders Day Medallion.

Fieldwork instructors: **Standing:** Theophile Lavizza, Eleanor DiAngelo, Everette Fields, Ed Navarra, Richard Mitchell, Helen Dixon. **Seated** Char Becker, Barbara Wickell, Louise Ferone, Virginia Homan.

The officers of the student council of the School of Social Work. **Standing:** David Mellady, Dorothy Reith. **Seated:** Paul Stewart, Miss Margaret Dwyer, faculty moderator; Edward Davis.

Canada, Europe, Africa . . .

and all fifty States can count Loyola students among their populace . . . not residents on Loyola's campus; but correspondents . . . obtaining their education through the University's **HOME STUDY DEPARTMENT** . . .

Established in 1921 . . . Loyola's Home Study program is one of only two established at Catholic Universities in this country . .

Countless thousands have used their homes as classrooms . . . completing their education through the mail . . . taking basically the same courses offered at the University.

MARY LOUISE McPARTLIN
Director of Home Study

The voluminous records of the Home Study Department must constantly be kept up to date.

REV. JOSEPH F. SMALL, S.J.

DR. PAUL MUNDY

The changing face . . .

of the modern city, much in evidence in Chicago, prompted Loyola University to found a **DEPARTMENT OF URBAN STUDIES** . . . In the Fall of 1963 classes commenced . . . exploring urban economics, urban political science, and urban sociology . . . leading to a Master of Arts degree in sociology . . .

The program benefits the student . . . giving him a modern comprehensive view of the city and its problems . . .

And it benefits the city . . . offering it men and women familiar with its problems, and fully equipped to cope with them . . . a modern program for modern problems.

DR. JOSEPH F. MENEZ

Pitiquito Mission, Sonora

Magdaleno Mission, where Kino was buried.

REV. JEROME V. JACOBSEN, S. J.
Director

Jesuit Missions . . .

in early Florida, Mexico, and Canada are major areas of study for **THE INSTITUTE OF JESUIT HISTORY** . . . which has published volumes on Jesuit history, and the quarterly, **Mid-America,** featuring scholarly research in American history.

Among the subjects of studies are famous Jesuits as Fr. Eusebio Kino, S.J. in the South; Father Marquette in the Midwest, Father Cataldo in the Northwest, and many in South America.

Dealing with behavioral problems . . .

of both children and adults is the prime function of **THE LOYOLA GUIDANCE CENTER,** under the direction of Dr. Thomas M. Kennedy of Loyola's Psychology department . . . has helped over nine thousand mentally disturbed, young and old . . .

Staffed by full time clinical psychologists . . . with the assistance of well-trained students . . . strives to redirect the unbalanced child to a normal outlook and to help his parents understand their role in this process . . .

Center also conducts tests to measure aptitudes, ambitions, and job suitability for Loyolans.

DR. THOMAS M. KENNEDY
Director

Standing: Dr. Thomas Kennedy, James Wiebler, Dr. Frank Raach, Dr. Ronald Walker. **Seated:** Judy Hoffman, Janice Jerling, Jean Dayle, Rita Kaman, Dr. Helen Pancerz, Jean Vass.

ORGANIZATIONS

Officers. Back Row: Marvin Kopulsky, **Moderator;** Vincent Villinski, **Treasurer;** Thomas Bert, Ireland Duty, Edward Joyce, **Secretary.** John Flavin, **Vice-President;** Ted Wierbowski, **President.**

Liquidating entire surplus . . .

would be a major problem in any business . . . students in the **ACCOUNTING CLUB** familiarize themselves with such crucial decisions before their debut in the business world . . . With their moderator, Dr. Kopulsky, the 80 members meet once each month . . .

At meetings, they hear speakers from private industry, public accounting, and government . . . topics are those of specific interest for accounting majors . . .

One course in accounting is pre-requisite for membership in this club . . . aim is to give students breadth of experience impossible in the classroom . . . also to foster desire to enter professional accounting.

Back Row: Vincent Monzella, Phillip Gucciardo, Donald Demuit, Ken Chadwick, Steve Nally, Robert Brock, Jeremiah Flynn, Edward Fitzgerald, Edward Joyce, Mark Mooney, Martin Mayer, Arden Indo. **Second Row:** Marvin Kopulsky, **Moderator;** Walter Monco, Ronald Haynes, Kenneth King, Ronald Hubrick, John Flavin, Charles Rusky, Frank Sulita, Vincent Villinski, Theodore Wierbowski. **Front Row:** Lawrence Call, Dennis Lynch, Richard Ramazinski, John Hopkins, John Linzer, Phillip Trojanowski.

The Federal Government . . .

in 1937 chartered the **AMERICAN CHEMICAL SOCIETY,** an affiliate of which functions at Loyola . . . much of the program of A.C.S. is geared to strengthen and expand chemistry and the chemical profession . . .

A.C.S. is world's largest organization devoted to a single science . . . owns, edits, publishes thirteen world-renowned scientific journals . . .

Undergrad chemistry majors at Loyola may join program as affiliates . . . local chapter helps students gain a professional attitude impossible without affiliation with a strong national society of prestige . . .

Chapter's activities include guest speakers, industrial tours, films, parties . . . Society seeks to cultivate professional attitude in all Loyola chemistry students.

Standing: Gerold Roth, James Schmitt, Dr. Frank Cassaretto, **moderotor, Seoted:** Peter Rabideau, Thomas Mortel.

Top Row: A Frank Lea, William White, Friar Martin Jackson, William Joseph Nazarzewski, George McDonald. **Second row:** Dr. John Saul, Mitchel Smas, Peter Rabideau, Thomas Bank, Ronald Monkel, Michael Jackson, Frank Joebgen. **Third row:** Thomas Mortell, James Schmitt, David Babcock, Theodore Haupert, Friar Victor Abeggy, Dr. Frank Cassaretto. **Seated:** Ed Mrozek, Pamela Galton, Hermann Faubl, Audrone Valaitis, Gerald Roth.

A·M·D·G·
PHILOSO

Embracing all coeds . . .

enrolled in Loyola University is the **COED CLUB,** largest women's club on campus . . . draws from every college and faction of Loyola's total enrollment . . . now in its fifteenth year of success . . .

Moderator is Miss Joan Steinbrecher, Assistant to the Dean of Women; director is Miss Mariette LeBlanc, Dean of Women . . .

Club strives to integrate the coed into the academic, spiritual, and social life of the University . . . under new constitution, Coed Club is divided into seven committees, covering all phases of coed's university life . . .

Each year club sponsors the Big Sister Welcome Tea, a card Party-Fashion Show, two closed dances, a closed retreat, and a Mother-Daughter Communion Breakfast . . . also provides hostesses for Pow Wow Weekend and the Variety Show . . . conducts extensive volunteer program in conjunction with Red Cross.

Members of the Coed Club trim the tree at their Christmas dance.

The Eexecutive Board of the Coed Club. Back row: Nancy Mullenix, Connie Karos, Charlene Porker, Winnie Gill, Marie Dooling, Barbara Jo Chesna. **Seated:** Miss Joan Steinbrecker, **Moderator;** Irene Wiznoik, Patricia Brown, Joyce Seidel. **Seated on floor:** Maureen Hogan, Peggy McCorthy.

Rev. Lester Evett, S. J., chaplain of the Coed Club poses with the Club's Executive Board at the Welcome Tea.

Miss Motiette LeBlanc, Dean of Women, gives word of encouragement and advice at the Coed Club's annual Welcome Tea for freshmen.

Top row: Kathy Koranda, Charlene Staerk, Kathy O'Donovan, Adrienne De la Fontaine, Theaphane Swich. **Second row:** Mary Ann Kowaleski, Tani Blaney, Judy Reese, Pat Dunne, Kathy Hagan, Chris Hasek, Judy Kappes, Maureen Lee McCormack, Kathy Conniff, Barbara Weyerstrahs. **Third row:** Joanne Dudek, Pat Kwasniewski, Charlene Jacobs, Laura Tarantina, Charlene Parker, Sally Bobernac, Kathy Gallery, Cynthia Langford.

Top row: Irene Wizniak, Barbara Chesna, Joyce Seidel, Marie Dooley, Sharon King, Cathy Kalowski, Peggy McCarthy, Patricia Brown. **Second Row:** Louizette Bouguennec, Maurene Hogan, Cynthia Tiechner, Alice Ehemann, Sue Bremner, Kathy Mitchell, Judy Medick, Barbara Buren, Mary Ann O'Hara, Connie Karos, Winnie Gill. **Third row:** Gail O'Hara, Karen Horan, Andrea Pacer, Marilyn Peals, Gayle Porter, Jo Ann Malkowski, Bonnie O'Shea, Nancy Mullenix.

Standing: William C. Morris, **moderator;** Peter Gilmour, Jim O'Gallagher, Ilka Flecht, Lee Faust, Mary Shelley, Lee Brody, Susan Schager, John Storkovich, Stan Zelesnik, Jim Parker. **Seated:** Keith Urban, Joe Hilden, Suzi Pink, Kathy Till, JoEllen Tomsic, Phil Hayes, Mary Elaine Brauos, Sue DiMosi, Bab Selko, Anita Weisbrod. **Seated:** Ann Gaggins, Rich Roberts, Bob Shearin, Peter Kaszonyi, Peter Bartlett, Carl Moore, Bob Billimack, Paul Barrett, Nancy Pruneau.

Peter Bartlett and Jo Ann Carney in one of the delightful scenes from "Brigadoon".

Shakespeare and Shaw . . .

have shared prime time along with Messrs. Lerner and Loewe in the '63-'64 productions of the **CURTAIN GUILD** . . . plays were **Arms and the Man** by Shaw, **Brigadoon** by Lerner and Loewe, and **Midsummer Night's Dream** and **Romeo and Juliet** by the Bard . . .

Guild's two Shakespearean offerings are first part of a cycle of the great master's plays to help celebrate the 400th anniversary of his birth . . .

Besides the four major productions staged annually, the Guild presents student-directed workshop plays in its Little Theater during schoolyear and summer . . . thespians try out the new of theater and revive the old . . .

Though an extension of the Speech and Drama department, the Guild opens auditions to all Loyolans and draws from all schools of the University.

Robert Dole, Paul Barrett and Lori Didzerkis in Shaw's "Arms and the Man."

The tension mounts in "Mourning Becomes Electra."

Sue DiMasi and JaEllen Tomsic give dramatic performances in this scene from "Arms and the Man."

Bob Billimock, Dennis Sherman, and Lari Didzerkis perform in "Visit to a Small Planet."

One of the lovelier scenes of "Brigadoon" consists of Connie Balawender, Nancy Pruneau, Ja Ann Corney, Suzi Pink, and Mary Pat Shelley.

Ron Cincinelli joins Dennis Sherman in another scene from "Visit to a Small Planet."

Standing: Warren Bracy, Terry Halberg, Jim O'Brien, John Bikus, Jim Crummy, Bill Theis. **Seated:** Elaine Kaprowski, Don Stinson, Jerry Waynerowski, Jim Fletcher, Marianne Reed, Mary Ann Angel. **Seated on floor:** Ellen Kane, Nancy Prete, Noel Smaron, Pat Brown.

Lots of talk . . .

again was the strong point of Loyola's oldest extracurricular activity, **THE DEBATE SOCIETY** . . .

All the talk centered around the proposition: "Resolved: that the federal government should guarantee the opportunity for higher education to qualified high school graduates" . . . and the talking they did earned them trophies from all over the country . . .

The Society also gave other schools a chance to be heard — it sponsored the annual Jesuit Colleges of America Tournament . . .

New facets of Debate activity this year included Canadian Parliamentary Debate and the televising of an actual debate.

Debate Society Officers. Standing: James Fletcher, **Vice-President;** Mr. Donald Stinson, **Moderator. Seated:** Jerome Waynerowski, **President;** Ellen Kane, **Treasurer;** Nancy Prete, **Secretary.**

Back Row: Ronald Bucki, John Curran, Frank Mandarino, Harold Wiaduck. **Second Row:** William Hibner, Dennis Casty, Edward Bankmann, William Herbert. **Seated:** Robert Malcolm, Louise Wisnieski, Gail Loughery, Ellen Kane, Judy Cline.

Officers: Ellen Kane, Dr. Sylvester Frizol, **Moderator;** Robert Malcolm.

Money isn't everything . . .

is not the motto of the **ECONOMIC-FINANCE SOCIETY** . . . a member chapter of the American Finance Association, society seeks to expand and implement purely academic treatment of financial affairs . . .

Any full-time student in good academic standing is eligible to join . . . economic and financial problems are strangers to no college student in this age . . . Loyola's Economic- Finance Society trys to acquaint individuals with the implications of his own problems on a larger scale . . .

Under a newly-revised constitution, the club fosters study of those two vital areas for modern Americans: economics and finance . . . it sponsors tours, speakers, and dinners throughout the year . . . plus regular meetings . . . also encourages members in private research, with teachers assistance, to discover the dynamic reality of problems and theories of the monetary realm.

From the rocky shores . . .

of Hellas . . . to the seven hills of Rome . . . and on up through the ages flows the current of western civilization, as **EPSILON PI RHO,** Loyola's Classics Club aptly demonstrates . . .

Moderated by Dr. D. Herbert Abel, chairman of the Classics department, the club aims to make members aware of the rich legacy of ancient Roman and Greek culture . . . the language, the architecture, the customs, the laws . . .

Epsilon Pi Rho brings lecturers in to speak on ancient times . . . sponsors discussions to involve members more personally in the classical periods . . . publishes a small classical journal, VOX . . . magazine typifies aims and operations of the club.

To balance the strong academic emphasis, Epsilon Pi Rho holds a Christmas party and a spring banquet.

Officers. Standing: Mark Fedata, **Consul Unus;** George Hoffman, **Editor. Seated:** Dr. D. Herbert Abel, **Moderator;** Janine Kanauka, **Consul Altero.**

Back Row: Michael Leahy, Benedict Amar, Charles Goodnow, Salvatore Mangione, Arthur Waddy. **Middle Row:** James Lezan, Alice Pirelli, Sheri Gonzalez, Katherine Dvorak, Victoria Dolezal, Carolyn Klas. **Seated:** Dr. D. Herbert Abel, **Moderator;** Mark Fedata, Janine Kanauka, George Hoffman, Alexandra Speliotou.

Let's saddle up . . .

chorus the 45 avid horsemen of Loyola's **EQUESTRIAN SOCIETY** . . . they represent the peak enrollment of the club, founded in September 1960 . . .

Riding at the Nu-Fashion Club Stables in Lincoln Park, the mounted of Loyola are divided into three groups: two beginners classes and one advanced . . . Under university subsidy an instructor has been hired (who is also an LU student) . . . The moderator is none other than Rev. Hugh B. Rodman, S.J., Dean of Arts and Sciences, Lewis Towers . . .

Of these enrolled, 66% are seeking credit for Physical Education at Loyola . . . beyond credit, however, Society helps students master the trot, canter, and gallop . . . also provides good weekend social outlet . . .

Jo Ellyn Tomsic, Ellen Brusky, Mary Kay Kapetanovic Jayce Heraldson, Mary Ann O'Hara.

Dianne Dillan, Winifred Gill, Marie Dooling, Diane Carroll, Kathleen Kwiatkowski.

Mary Ann Kiedrowski, Cindy Lewis, Bruno Bertucci, Pot Baylock, Jan Stone, Lyn Griswold.

Elaine Shigley, Albert Matulis, Teresa Vielmayer, Priscilla Meuer, Mary Marosits, **President;** Dorothy Trop, **Secretary;** Madonna Dara, **Treasurer;** Larry Patterson, **Vice-President.**

Though the "second city" . . .

is the scene of its operations, **THE FINE ARTS CLUB** is by no means second-rate . . . This student-centered club was founded to investigate and promote the cultural offerings of Chicago . . .

Tickets for many downtown stage and screen spectacles are gotten half-price for members . . . Club shows award-winning films from the Cannes Film Festival, conducts discussion of theme and production afterwards . . . This year club featured **Morning Becomes Electra** and **Oedipus Rex.**

Fine Arts Club is moderated by Dr. Paul Hummert of the English department.

Standing: Jerry Woynerowski, **treasurer;** Rick Foys, **vice president.** **Seated:** Lois Hlovoty, **secretary:** Bob Bossi, **president;** Dr. Paul Hummert, **moderator.**

Standing: Pat Corroll, Rick Foys, Camille Zorantonello. **Seated:** Jo Ann Larkin, Orest Dzuibynskyj, Faith Brocowski, Mark Niekrosz.

William Bart, **President;** Richard Verber, **Director;** Terrence Burke, **Secretory.**

Not given over . . .

to oratory, the **CHESS CLUB** is reputed to hold the most quiet meetings of any organizatian on campus . . . founded by a small group of diehard chess fans in 1963, the Club strives to find more people interested in this exacting game and to develop the talent of its present members . . .

Lectures and demonstrations further these ends . . . far range projects are ambitious . . . to attract outside Masters . . . to eventually compete in intercollegiate chess meets.

Bock row: Michael Laskawski, Orest Dzuibinsbyk, Carl Moore, Michael Danz, Janmes Binski, Tom Finnerty, Lau Britten, Jan Hunter. **Second row:** Naomi Sidell, Irma Williams, Sandra Wiencek, David Caak, Rasemary Sochos, Mary Bigargrari, Juanita Hopkins, Gail Gradowski. **Seated:** Bernard Clarke, Ray Repsys, Richard Verber, William Bart, Terrence Burke, Mark Nikriasz.

UNIVERSITY CENTER
PEARSON

Top row: Jerry Wojtascowski, Margaret Manning, Roger Dore, Carol Kubistal, Ken Pveviti, Carol Offut, Ron Dombrowski, Jim Kubik, Frank Collins, Mike Benic, Ned Whiting, Marty Wisenberger, Cheryl Conner, Jackie Faller. **Second row:** Noel Smoran, Sonia Zdrilish, Barbara Bega, Mary Young, Pat White, Jeanne Krogh, Sally Beazens, Carol Knes, Janice Potacki, Geraldine Griffin, Alberta Matulis, Peggy McCarthy, Jerry Baril, Eve Friend, Joyce Reddington, Jeanne Neu. **First row:** Mr. Campbell, **director;** Patricia Brown, Deanna Collins, Agle Augustus, Mary O'Connell, Barbara Doyle, Eleanor Stocker, Diane Dohm, Marie Mycek, Diane Ehrman, Penny Riddiford, Eunice Richter, Margaret Herminutz.

"Hang down your head . . .

Tom Dooley, Hang down your head and die . . ." strains of four-part harmony floating up from the practice hall of the Loyola **LODORIANS . . . id est,** our glee club . . . this year, club boasts over thirty active members.

Repertoire consists mainly of folk songs, with a few religious selections for more hallowed occasions . . . Lodorians sung for the Rogers Park Community Festival in October, for Founders Day, for a charity benefit at Hull House in late fall . . . performed their traditional duty of leading hymns for the annual Christmas celebration at Madonna Della Strada Chapel . . . finished the year with a stint in Loyola's Variety Show in March . . .

Mr. David Campbell directed the group this year, his first.

A rehersal becomes informal as guitars are brought out.

Officers: Frank Maranta, James Rice, Joseph Kladzinski, James Rappel.

Top Row: Bob Sullivan, Bernard Nolan, John Driscall, Ralph Kawnacki, John Scheer, Bill Kerr, Kevin Burke, James Ritt, Terrence Andersan, Thomas Byrne. **Second Row:** James Michalowski, Bernard Pettinger, George Kiskunas, Raymand Anderson, John Rubinic, Hugh Bagley, Joseph Krivis, Richard Sohm, Joseph Klemm, Joseph Corso, Joseph O'Callaghan. **Third Row:** William Pahlman, Peter Hurley, Daniel Murphy, Robert Kepner, Thomas Kanen, Thomas Bonk, John Flavin, Daniel Kmety. **Fourth Row:** Lt. Col. Charles Murphy, James Reppel, Lt. Col. Matthew Giuffre, Joseph Klodzinski, Frank Maranta, James Rice.

Guerrilla Warfare . . .

is a subject of great interest to Loyola ROTC men in **GOLD TORCH** . . . "counter resurgence," as guerrilla warfare is militarily termed, is often the topic for outstanding guest military speakers . . . sometimes films accompany talks at Gold Torch monthly meetings.

A resurrected association of ROTC on campus which was forsaken for a few years in favor of membership in the Association of the United States Army . . . Gold Torch was brought back two years ago.

Red, white, and gold ribbons distinguish Gold Torch men on campus . . . The name indicates that the "torch" is the symbol of ROTC.

Lt. Gen C. G. Dodge, Mrs. Dodge, Dr. Charles F. Wilson, Consul General of Canada in Chicago, Mrs. Wilson, and Lt. Col. M.R.J. Guiffre chat at the Military Ball held this year in January.

Vicki Zima is crowned Military Ball Queen by Gemma Cassaretto, last year's Queen. The Ball was held at the Knickerbacker Hotel.

Dr. McCluggage, moderator of the Historical Society, plans the Undergraduate Symposium held this spring which explored Classical Culture's Relevance to Western History.

Officers. Standing: Donald Zeigler, **Treasurer;** Cecilia Carreon, **Secretary. Seated:** Richard Condon, **President;** John Stibla, **Vice-President.**

Napoleon, Bismark et al . . .

are well covered in sessions sponsored by the **HISTORICAL SOCIETY** . . . large and outstanding academic group . . . President Chris Henning and officers set up lectures, seminars, discussions, meet-the-faculty sessions and reviews for comprehensive exams. Moderator is Dr. Robert McCluggage.

This year Dr. Hans Morgenthau of the University of Chicago addressed Loyolans on "The Dilemmas of American Foreign Policy" . . . lecture jointly arranged by the Historical Society and the Political Science Club . . .

Annual History Symposium brings together students from several Chicago-area schools to read papers on a central theme . . . this year's theme was "The Influence of Classical Culture on Western Civilization" . . .

The Society also sponsors an Historical Essay Contest, open to all Loyolans . . . offers first and second prizes of $50 and $25.

Fr. Charles Ronan, S.J. chats informally after his address to the Society on "Benito Juarez".

MICHAEL CUDAHY
SCIENCE HALL

Standing: John Cirone, John Jurowicz, Harry Burke, Larry Devitt, LeRoy Zastavtas, Tom Schiltz, Robert Lesage. **Seated:** Pat Ebert, Sharon Risser, Barbara Schmitz, Mary Kroll, Alice Hagan, Pat Murphy.

Standing: Matthew Baldwin, Fred Friedman, Bernard Nels, Bro. Lawrence Devocelle, C.S.V., Bill Lewinski, Charles Metelka, Mr. Russel V. Circo, **moderator. Second row:** Charles J. Rati, Don Ronin, Tom McGrath, Bob Graham. **Seated:** Joseph J. Demeo, Algimantas K. Bronisas, Lawrence J. Pelka, Pete Zelenkav.

Major is no matter . . .

students with such varied concentrations as history, English, philosophy, psychology, and sociology have banded together in the **HUMAN RELATIONS CLUB** . . . the common interests which bind them together are varied . . . crime, racial problems, the family, delinquency . . . anything which is influenced by social interaction . . . the purpose is to put these contemporary social problems in a Christian prespective . . .

Lectures and field trips abound . . . the emphasis is on practical, first-hand experience . . . bringing students into actual contact with the problems which are to many just textbook matters.

Standing: Alice Hagan, Helene Propernick, Judy Nedrow, Gerrie Paterkiewicz, Betty Rice, Pat Smith. **Seated:** Bob Prestiano, Mario Manalis, Kathy Byrne, Mary Dienes, Terry Grace.

Dynamo of Catholic Action . . .

on campus is the **YOUNG CHRISTIAN STUDENTS** group . . . with 25 active members . . . divided into three work groups . . .

Miss Judy Nedrow is the Campus Coordinator and Terry Grace, Peter Praetz, and Gayle Porter are group chairmen . . . each group works by itself on separate projects . . . The groups meet once every week to plot plans of attack . . .

YCS, in large, effected the liturgical reforms at Lewis Towers this year . . . led to greater lay participation in Mass with singing and dialogue . . . YCS also lobbied for Loyola affiliation with National Students Association (NSA) . . . and has hosted get-togethers for foreign students . . .

Aim is to put into action Christian social principles.

Standing: Joseph Lewand, James Mehl, **Rec. Sec.;** Robert Meyer, **Treas. Seated:** Dan Tobinski, Joseph Klodzinski, **Pres.;** Terry Hoskins, **Vice Pres.**

Top American Executives . . .

flock to Loyola at the invitation of Loyola's **MARKETING CLUB** . . . purpose of the group is to stimulate interest and creative thinking in the broad field of marketing . . .

Club brings in guest speakers to talk on sales, advertising, production control and other facts of the businessman's world . . .

Regular meetings help members keep tabs on latest developments in wholesaling, distribution, and retailing . . .

Future of American business is guaranteed by these students of the age-old markets of human transaction.

Back row: Dan Tobinski, Ted Lopinski, Dennis Looby, Maureen Molineaux, Bob Denkewalter Robert Weisenberger, Robert Meyer, Jack Considine, Walter Wells. **Second row:** Dick McGlynn, Judy Klein, Gail Lougherty, Edwina Bart, Jackie McQuigg, Frank Kurka, Cheryle Schnoebelen. **Seated:** James Rappel, James Mehl, Terry Hoskins, Jerry Crokin, Joseph Klodzinski, Joseph Lewand, Rich Pedi.

Back Row: Rimantas Repsys, Ed Mrozek, Terry Lada, Phyllis Krozyzek, John Yakimisky, Charlene Bagart, Jerome Karlak, Bonita Hart, Lucy Gabriel. **Middle Row:** Larry Osinski, Theodore Mittskus, Mary Dwyer, Richard Cyr, Antonio, Gualtieri, Tom Francl, Frank Tworek, Ted Lackland, Jean Adler, Bill Bart, Herman Faubl, Bill Madsen, Sue Kubiak, Jim Senft, Camille Zarantonello, James Herrmann. **Front Row:** Edward Tummillo, Dan Sicks, Dr. Robert Reisel **Moderator;** Kathy Till, Edwina Krol, Walter Brooker, Ron Becker, John Graef.

Walter Brooker, **President;** Kathy Till, **Secretary-Treasurer;** Dr. Robert Reisel, **Moderator;** Edwina Krol, **Vice-President.**

A 600% increase . . .

in mathematics majors on Loyola's Lake Shore campus within the past six years challenges the vitality of the **MATHEMATICS CLUB** . . . founded in 1958 by Dr. R. Reisel, its present moderator . . .

As laid down in its constitutions, the club caters to the academic and social needs of Loyola's growing math-minded population . . . Membership is open to undergraduates having at least partially completed the second semester of calculus . . .

Juniors and seniors in the club meet three times weekly to offer tutorial services to struggling Euclids . . . beginners profit and so do the tutors through the chance for review . . .

Topics relevant to mathematics but beyond the scope of prescribed courses, such as questions in philosophy and vocation, are dealt with through popular lectures offered by the Club.

Standing: Jo Spitzer, Ed Wong, Cathy Kalawski, Kathy Waljeski. **Seated:** Marie Walsh, Marianne Santucci, Mary Alice Brunod, Marga Bruegge.

Officers: Kathy Waljeski, **Treasurer;** Mary Alice Brunod, **President;** Marga Bruegge, **Secretary.**

Parle vous . . .

Francais? . . . Deutsch? . . . italiano? . . . then Mary Alice Brunod, president of **THE MODERN LANGUAGE CLUB,** invites you to join her group . . .

Club stimulates interest in languages and foreign cultures . . . helps create the **Weltanschaung** needed to unravel for oneself the complexities of the world of the sixties . . .

Through group conversation, club tries to spur members to fluency in their favorite tongue . . . whether German, French, Spanish, Italian, or Hebrew . . .

. . . yet another instance of the international flavor which Loyola is acquiring.

Standing: Chester Lockwood, Jack Seidler, John Kalovich, Andy Barry, Tom Markey. **Seated:** Jerry Sapienza, John Gabcik, John Egan, Edward Manzke.

The last Victory Party . . .

of the basketball season was sponsored by the **MONOGRAM CLUB,** composed of Loyola's athletic standouts in basketball, track, and swimming . . .

Club maintains a year-long program aimed at betterment of athletics at Loyola . . . holds an annual Monogram Club party . . . Spring Communion Breakfast . . . other occasional affairs to fete certain athletes.

Through the past years, the club has been instrumental in developing and encouraging the high-calibre of athletic spirit and ability exhibited by the likes of Tom O'Hara, Ron Miller, Vic Rouse, Johnny Egan, and the win-heavy Aqua-Ramblers.

Standing: James Ritt, Rev. D. J. Roll, S. J.; Fred Schmitz, George Lang, James Nieds, Robert Lowell. **Seated:** James Kelly, Richard Oehlberg, Michael Hayes, Wayne Wisniewski, Gail Butler.

Recommended for the serious . . .

students of physics, the **PHYSICS CLUB** is in many respects an extension of the physics department . . . the emphasis is on practical training and graduate study . . .

Physics students are given an acquaintance with possible uses of their major in industry . . . the Club also provides seniors with helpful information and counseling about graduate study programs . . . tutorials are held to assist students in elementary physics . . . the Club brings back Loyola grads who have completed their doctoral work to address the Club and give encouragement.

Officers: Michael Hayes, **President;** Gerald Bielac, Ken Klein, Ron Repka.

Young Republican Officers: James Finn, **Treasurer;** Jaseph Ruda, **Secretary;** Kathi Blanks, **Vice-President;** Rass Riley, **President.**

United World Federalists Executive Board. Fernanda Llosa, Warren Bracy, Rev. G. G. Grant, S.J.

Stumping for Barry . . .

Goldwater, the Loyola unit of the **YOUNG REPUBLICAN COLLEGE FEDERATION,** promoted a massive rally for the Senator from Arizona to kick-off the April 10-12 Midwest YR convention at the LaSalle Hotel in Chicago . . .

Ross Reilly, newly elected YR president at Loyola, says meetings are convoked whenever an occasion for action arises . . . other officers are Kathy Blanks, Vice-President, Jame Ruda, Secretary, and James Finn, Treasurer.

Young Democrats. Standing: Charles Smith, Molly McHale, **Treasurer;** Mike Krukones. **Seated:** Jacqueline White, **Corresponding Secretary;** Tony Travis, **Vice-President;** Marty Lane, **President;** Joan Rapp, **Recording Secretary.**

Mrs. Kennedy received . . .

a spiritual bouquet from Loyola's **YOUNG DEMOCRATS** last November after the tragic death of her husband . . . Though the YD's count over 200 active members, President Martin Lane admits that only about 30 members are YD's to the core . . .

Tony Travis is V. P. . . . Jacqueline White, corresponding Secretary . . . Joan Rapp, Recording Secretary . . . Molly McHale, Treasurer.

Since November the YD's have had a speaker a meeting for seven meetings . . . some examples . . . State Rep. Robert E. Mann, 23rd District . . . Ald. Claude W. B. Holman, 4th Ward.

These avid Democrats pitched in with the vote-getting for the spring primaries and took part in the Cook County YD Convention at the Morrison.

The Best Solution . . .

to United States Foreign Policy, according to the **UNITED WORLD FEDERALISTS,** is a strong centralized world government . . . a United Nations fortified with stronger and broader authority . . .

Rev. G. G. Grant, S.J., professor of philosophy at Loyola, moderates the group . . . usually there are two meetings each semester . . . featuring talks on foreign policy and international relations . . .

In April the United World Federalists challenged any and all opponents to debate the topic: Resolved: A United World Federation Is the Only Sensible Solution to U. S. Foreign Policy Problems . . .

The 35 active members are mostly from Lewis Towers.

Standing: Dr. Vasyl Markus, James Perrone, James Conway, John Gorgone, Robert Maggiore. **Seated:** Rev. Joseph J. Small, S.J., **Moderator;** Conrad Waligorski, **Treasurer;** Warren Bracy, Donold Senese, Theodore Just, **President.**

Taking no sides . . .

but exploring the theories and practices of all . . . the **POLITICAL SCIENCE SOCIETY** attempts to discover the relationship between man and his government . . .

Local government gets a heavy emphasis . . . discussions and guest speakers shed light on the complexities of municipal and state politics both in theory and in practice . . .

However the national and the international scenes are not slighted . . . diplomacy, the United Nations, and international politics are examined by the members . . . the emphasis is on the practical side . . . how things really are today.

Back row: Judy Hanrahan, Constance Balawender, Mike Allen. **Front row:** Bill MacDonald, Rasemary LaPorta, Anna Carlo, Jack Fitzgerald, John Middleton.

John Fitzgerald, **President;** Constance Balawender, **Vice-President.**

Group with wealth . . .

of materials to present for oral interpretation is the **READERS' CIRCLE** . . . under the moderation of Miss Katherine Geary . . . group is composed of speech majors and others interested in bringing to life the printed word by dramatic, expressive readings.

Unlimited in scope, the Circle may read anything from a Greek tragedy to a poem written last week . . . Individuals are given freedom to choose own selections to read, within the scope of a theme if a whole program is set.

Still quite young at Loyola, the Circle claims twenty members, from both LT and Lake Shore campuses. Officers are Frank Parente, president; Constance Balawender, V.P.; June Mary Jones, treasurer; William McDonald, secretary.

Standing: Joseph Wilderson, **Publicity Chairman;** John Klapp, **Treasurer. Seated:** Gray Megan, **Vice-President;** James Burke, **Comodore.**

Sailing on borrowed . . .

boats, but sailing nevertheless, the newly-formed **SAILING CLUB** was organized last fall . . .

Before the members even get near the water they undergo an extensive study program including terminology, nautical law, racing tactics and strategy, and knowledge of boats and equipment . . . movies augment the lectures . . . this spring the club started sailing, and the fledgling program was an immediate success.

Standing: John Kudulis, Gary Megan, Jim Burke, Roger Ostrander, Dan Kozie, John Klapp, Bill Imber, Joe Wilderson. **Seated:** Peggy Effa, Lynn Relbovsky, Joan Rapp, Jackie White, Mary Ann Hardy, Patricia Heany, JoAnn Larkin.

Bock row: Ston Motusik, John Klein, Tom Swierkowski, George Olson, Gerold Heimon, Ron Hortzer, Dick Shukes. **Third row:** Bob Mueller, James Kwosek, Joe Lodone, Dick Szothiewicz, Potrick Falvey. Mike Rosinio, Donold Steere. **Second row:** Roymond Dunn, Paul Del Carlo, Scott Shore, Lowrence Wiotr, Dick Callahan, Sheldon Shopiro. **Front row:** James Vrosic, Joe Cotorello, Rev. Lester J. Evett, S. J., **Moderotor**; Bob Novotny.

A virgin martyred . . .

in Alexandria in the year 250 is the namesake of the **ST. APOLLONIA GUILD** of the Loyola School of Dentistry . . . for centuries St. Apollonia, who had her teeth viciously knocked out before further torture, has been patron saint of dentists . . .

The Guild was established at Loyola in 1941 . . . first chapter started by Cardinal O'Connell in Boston in1920 . . . today counts members all across the nation . . .

Objectives of Guild are Spiritual Progress, Professional Advancement, Charity . . . all dental students of moral and professional integrity are eligible to belong . . .

Recruitment Programs of the Guild strive to interest high school students in dentistry . . . has had great success . . . Guild's social affairs include September picnic, Fall bowling tournament, Winter basketball dinner and Spring dance.

Back row: Lowrence Wiotr, **Student Council Rep.;** Donald Steere, **Vice-President;** Mike Rosinio, **Public Relations**. **Front row:** Joe Cotorello, **Treos.;** James Vrosic, **Sec't.;** Robert Novotny, **President.**

Standing: Walter Wells, Ed Stevens, Arthur Heyden, Bruce Vance. **Seated:** Michael O'Keefe, William McArdle, Joe Klodzinski, George Schirmer, Thomas Freborg.

One of the few . . .

organizations on campus which can boast of representation in both the day school and the University College . . . the **SOCIETY FOR THE ADVANCEMENT OF MANAGEMENT** has been one of the most active on campus . . .

With the specialized aim of furthering the understanding of management and management personnel among its members, SAM sponsors a variety of speakers, films, banquets, and field trips . . . One of the leading chapters in the country . . . Loyola's branch of SAM has won many awards for its excellence in organization and activity.

William McArdle, **Treasurer;** Joe Klodzinski, **President;** George Schirmer, **Vice-President.**

Standing: Steve Mallidor, Thomas Riggs, Joseph Hilary, David Hoffman, Genevieve Burke, Noreen Gorman, August Crivalia, Ralph Nelson. **Seated:** Kathy Waljeski, Mary Kay Seibert, Carol McCarthy, Patricia Baylack, Constance Stemberk, Anne Beotty.

Officers. Standing: Thomas Graziano, **Vice-President;** Steve Mallidor, **President. Seated:** Thomas Riggs, **Treasurer;** Anne Beatty, **Secretary.**

"Of Mice and Men" . . .

covers the main areas of study of the **PSYCHOLOGY CLUB** . . . active on both campuses to further the interests of psychology majors . . .

Lectures and experimental demonstrations using both human and animal subjects are the mainstays of psychology club meetings . . . field trips are periodically scheduled to such places as state mental hospitals and county farms . . . providing valuable insight into the complex structure of fellow men.

Standing: Dr. Walter Becker, **Advisor;** Irving Tishler, Michael Rosinia, James Evans, Laurence Rubin, Charles Evans, John Oswalt, Charlse Judge, Herbert Stanton, Laurence Carlsen. **Kneeling:** Frank Celta, Richard Van Verst, Robert Chavez, Llenellyn.

Laurence Rubin, Frank Celata, Michael Rosinia, Charles Evans, James Evans, John Oswalt, Dr. Walter Becker.

No guarantee . . .

is given that dentistry will be painless, but the **STUDENT AMERICAN DENTAL ASSOCIATION** does aid the students in his pursuit of professional excellence . . .

The Association stresses public speaking, clinical study, research and writing . . . it promotes the idea that dental education does not end in the classroom . . . .

The governing board is composed of four representatives from each class . . . they sponsor guest speakers, a Clinic Day, outside research on dental projects . . . an Honors Banquet at the year's end recognizes outstanding students.

Although years away . . .

from the coveted M.D. . . . all students in the Stritch School of Medicine are eligible for membership in the **STUDENT AMERICAN MEDICAL ASSOCIATION** . . . the student branch of the AMA . . .

The Loyola chapter, established in 1950, pursues the same ideals as its senior counterpart . . . to advance the profession . . . to aid student welfare and advance education . . . to instill the high ideals of the medical profession . . . to prepare students for the civic and social obligations which accrue to their profession . . .

Monthly meetings cover study and research . . . movies and guest speakers fill the programs.

Robert E. Lee, Jr., President of SAMA, with Albert Shiu and Raymond Kozial as they inspect an electrocardiograph, used in demonstrations at meetings.

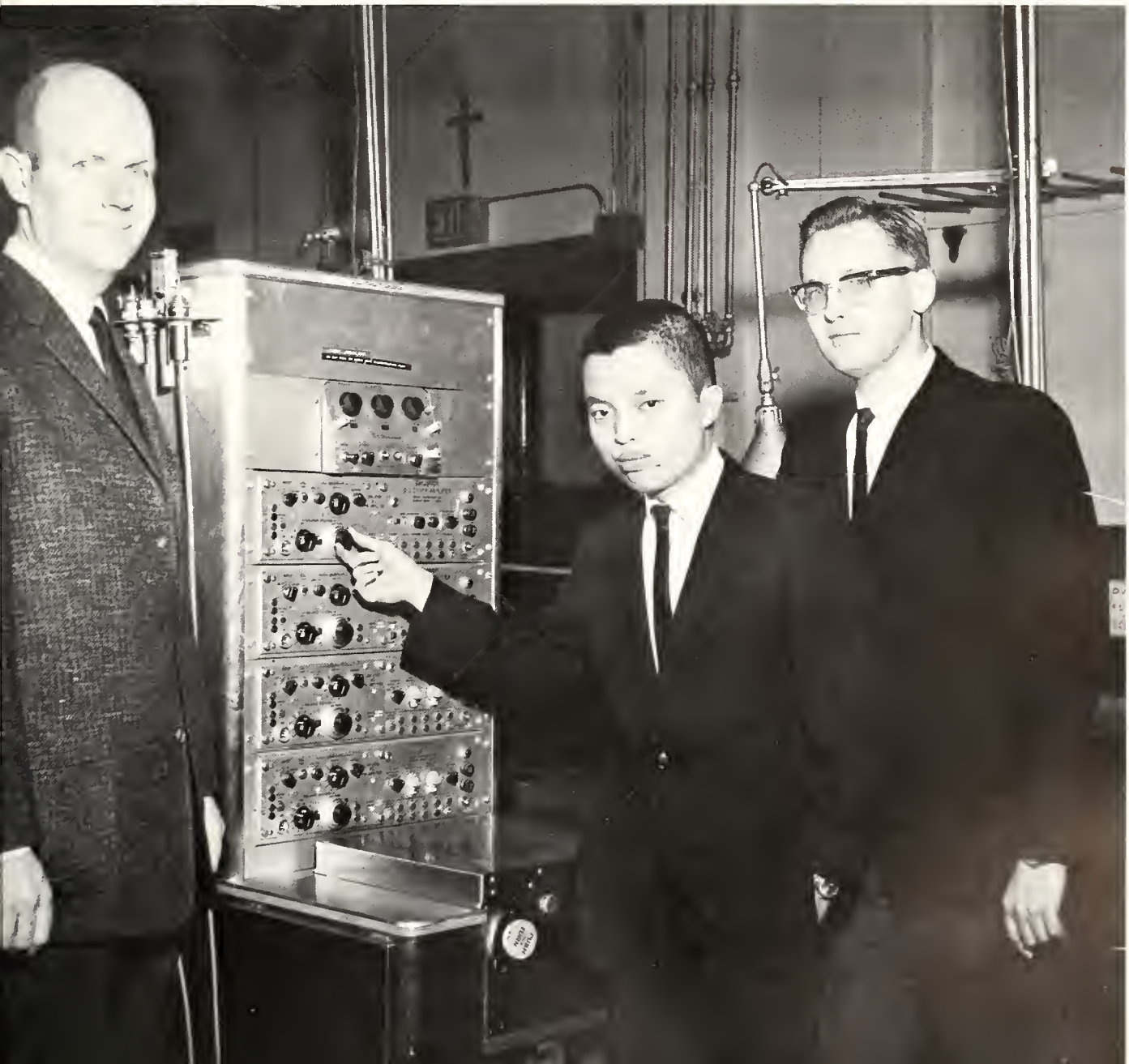

"To elevate the character . . .

and advance the interests of the profession of teaching and to promote the cause of education in the United States" . . . the aims stated in 1906 when Congress granted a charter to the National Education Association . . .

In October, 1963 the **STUDENT NATIONAL EDUCATION ASSOCIATION** founded a chapter at Loyola . . . incorporating the same ideals and aims as its parent organization . . .

Biweekly meetings range from guest speakers to field trips, films, panel discussions . . . a student- faculty tea was held at Christmas . . . a luncheon rounded out the spring program.

Standing: Jackie Vannucci, Jane Lentino, Pat Sullivan, Cecelia Kazak, Marilyn Huyghebaert, Jan Aumuller, Margie Whalen. **Seated:** Sandra Jaske, **Treasurer;** Nancy Gutschick, **Secretary;** Mrs. Irene Lang, **Moderator;** Anne Marrissey, **President;** Susie Grams, **Vice-President;** Margie Stacy, **Parliamentarian.**

In an effort . . .

to dispel the notion that "You can't get a man with a gun" the **WOMEN'S RIFLE TEAM** combines social activities and shooting matches in an equal proportion . . .

Designed to acquaint women with firearms and their proper use and to improve the shooting skill of its members . . . the Team is moderated by Major Gartman and coached by Staff Sergeant Fugere . . . competition with other Coed Teams proves the value of their training . . . parties reassure the femininity of the marksmen.

Standing: Mary Therese Marriott, Mary Kay Shannon, Colette Stack. **On the range:** Bonnie Kusmirek, Marcis Basiczynskyj, Pat Rittle, Sue Miller, Jean Adler.

Standing: Joan Adler, Mary Therese Marriott, Mary Kay Shannon, Pat Rittle, Major Frank Gartman, Sgt. Thomas Fugere, Colette Stack, Bonnie Kusmirek. **Kneeling:** Marcia Busiczynskyj, Sue Miller.

Standing: Kei Narimotsu, Mark Niekrasz, John Kluke, Bill Imbur, Dick Bass, John Ruffolo, John Wolosewick, Tim Svec, Mike McClure. **Middle row:** Don O'Brien, Bob Strzyz, Morilyn Gayda, Noreen Mysyk, Nina Fitch, Lila Canning, Mary Jo Budill, Dick Smith. **Seated:** Naomi Sidell, Barb Hoess, Florence Kowolczyk, Orest Dziubynskyj, Kathy Bender, Mary Ann Bondala, Cathy Talano.

Evaluating life . . .

in its physical forms is the function of **THE WASMANN BIOLOGICAL SOCIETY** . . . ultra-active campus body with more than 140 members . . . is primarily an academic service organization with some social interests . . .

Holds bi-monthly general meetings . . . bi-monthly film series (open to all) . . . conducts a tutorial service to aid underclassmen over lumps of General Zoology . . . sponsors Field Trips to various areas and institutions . . . holds fall Initiation Banquet and a Christmas Party . . .

The Probe is Wasmann's official publication, featuring scientific news, abstracts, and book reviews by graduate students . . . also general facts about people in science at Loyola . . .

Innovations include Experimental Section (independent student research), Discussion Section (student seminars), and Administration Section (train students in being boss) . . .

Wasmann was awarded the Blue Key Academic-Cultural Award for 1961-62 and 1962-63.

Seated: John Hudson, **Moderator;** Kotherine Bender, **Secretary. Standing:** Robert Strzyz, **Vice-President;** Bob Shearin, **President.**

Back Row: Norb Wujek, Davis Sass, Bob Abene, Nicholas Emanuele, Bill O'Brien, Marty Natzan, Dick Zabrenski, Lance Wrobel, Mike Dubek. **Middle Row:** Roland Woodruff, Bruce Gach, Connie Pusieka, Vic Janulaitis, Paul Ingevaldson, Edward Gladney. **Seated:** Cathy Montalbano, Rosemary McHugh, John Klapp, Dan Anderson, Paul Akers, John Knipper.

An experiment is set up to illustrate a problem at a Wosmonn meeting.

Creative Stimulation . . .

of thought among Loyola students is the goal of **CADENCE IN LOYOLA THOUGHT,** quarterly student magazine of Loyola University . . . entirely written, illustrated, and edited by Loyolans . . . under the able moderation of Miss Rita Clarkson.

Editors keep daily office hours at Lewis Towers in Rm. 605, collecting and selecting material . . . arranging copy according to layout and theme. Staffers proofread, lay out galleys, handle publicity and distribution.

Thus **Cadence** affords staff members with invaluable literary, artistic, and journalistic experience . . .

Quarterly includes the best of student originals . . . art, essays, literary and dramatic critiques, translations, satires, short stories, and poetry.

Staff members Yvonne Amar, Kathy Galiej, and Kathy Dvorak do research in preparing the copy for Cadence's spring issue.

Co-editors Benedict Amar and Michael Leahy.

Ben Amar checks her work as Marylynn Budvaitis types copy in Cadence's office.

Standing: Miss Rita Clarkson, **Moderator;** Marylynn Budvaitis, Benedict Amar, Katherine Dvorak, William Imbur, Yvonne Amar, Michael Leahy. **Seated:** Kathy Galiej, Rich McMahon.

Richard McMahon, Michael Leahy, Constance Balawender, and Bill Imbur discuss some of the artwork for Cadence.

Always well done . . .

accolades were again given to the **LOYOLA NEWS** for both content and style . . .

In an attempt to spark student thought the News has had its ups and downs this year . . . controversy over censorship was one of the major points of contention . . . yet the News kept publishing . . .

The News does not aim to please everyone . . . its freedom to say what it thinks accounts for its popularity . . . it thrives on the controversy it engenders . . . and the praise it receives is well deserved.

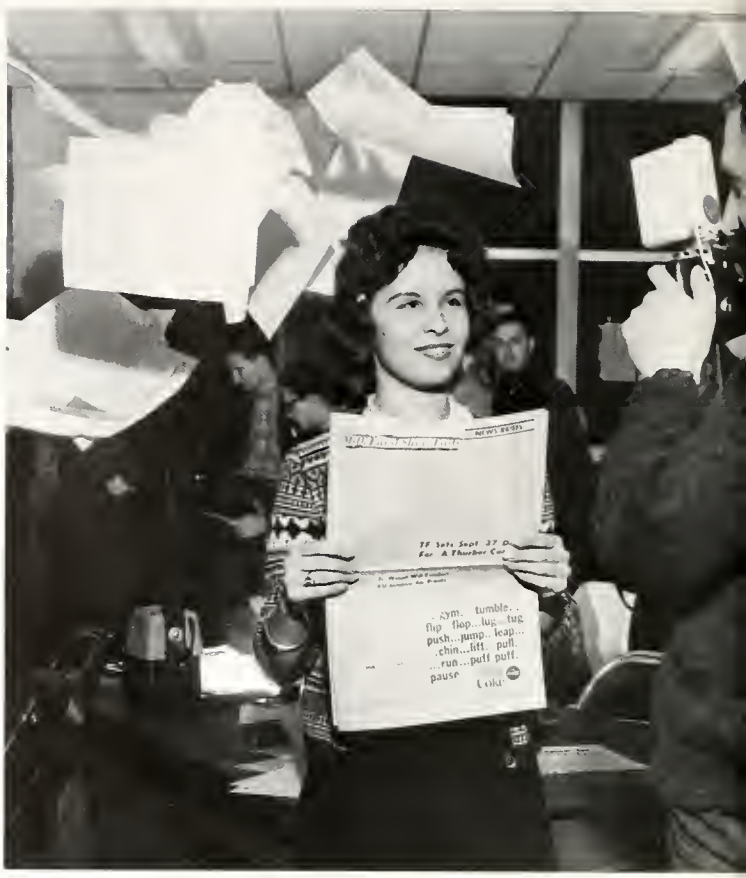

GEORGE SULLIVAN
News Editor

JAMES MASEK
Editor-in-Chief

Dennis Dinger and Kay Lynch checks the latest issue for typographical errors.

Robert Bergstrom, Features Editor, chats with Ann Gaggins about the stories for a coming issue.

Ja Spitzer holds the News' most controversial issue as Alan Kaplan preserves it on film.

The editor edits. Ed Bough, JoAnn Larkin, Dave Fishman, and Rosemary Lukocevich check Jim Masek's work for spelling errors.

Bob Rosenbaum and Al Kaplan, staff photographers go over an assignment with George Sullivan, News Editor.

Rosemary Lukacevich gets the story on the Peace Corps.

Jock Corobus, staff cartoonist shows his latest effort to Bill Herr and Dennis Doud.

RICHARD McGLYNN
Sports Editor

More staff members. Warren Busscher, Ed Bough, Eric Ziemer, and Chuck Jenkins.

From September 17 . . .

to March 20 the staff of the **LOYOLAN** labors daily to produce an endless stream of copy, captions and pictures . . . an attempt to preserve the highlights of a full year at Loyola . . .

Even when the last page is finished the staff cannot relax . . . galley proofs must be corrected . . . page proofs must be checked . . . sales must be filed . . .

Finally, in May, the product of nine months of hard labor arrives at the University . . . only then does the staff relax . . . the annual Yearbook Banquet is filled with reminiscences . . . and plans for next year's book.

PAUL CONARTY
Editor-in-Chief

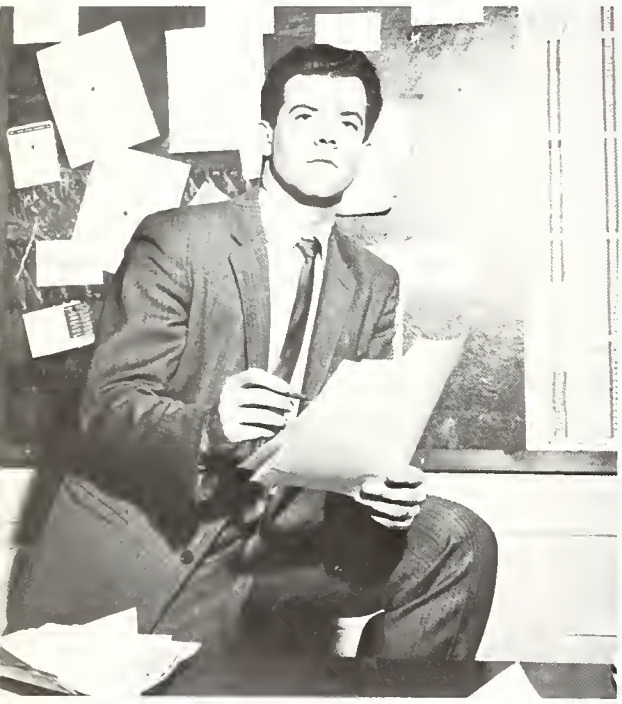

PATRICK O'KEEFE
Copy Editor

ROBERT BENNETT
Identifications Editor

NANCY MULLENIX
Index Editor

ROBERT MILES
Scheduling Editor

ROBERT RUDNICK
Sales Manager

ROBERT NELSON
Photography Editor

GERALDINE WOLSKI
Graduate Editor

Mary An Angel, Bonnie O'Shea, Ed Trischmann, and Kathy Bowers.

Toni Blaney, Chor Hopp, and Judy Reese.

"Mike"

Val Valient, Mike Krukones, Michele Otto, Noncy Pruneau, and the editor. (Who sneaked in when no one was looking).

Bobbi Kehl, Eileen Mulqueeney, Moureen Conrayd, Cecile Kazak.

Our artists Carole Manelli and Sandy Rafferty.

Every alumnus of . . .

the Loyola University School of Law receives a copy of the **LOYOLA LAW TIMES** . . .

Covering a wide range of topics . . . the Times covers problems of local, national, and international significance . . . from a legal viewpoint . . . showing how the correct and courageous application of legal principles can contribute to their solution . . .

Published quarterly . . . the Loyola Law Times is a valuable contribution to legal journalism.

Standing: Robert Mahony, **editor;** E. Lee Cagan, Joseph Sarata. **Seated** Walter Pyle, Mrs. Suzanne Dawson, Robert Cayne.

Published as part . . .

of the Illinois Bar Journal . . . **RECENT DECISIONS** is the contribution of the students of Loyola University's Law School to the legal profession . . .

Published monthly . . . it contains recent cases decided by Illinois and Federal Courts . . . the commentaries are written by students . . . past commentaries are re-published and examined in the light of more recent judgements . . .

Recent Decisions gives practical experience . . . and is a valuable aid to practicing lawyers.

Standing: Michael Ford, Gus Athas, Thomas Crisham, Walter Pyle, Lawrence Stanner, Frank Butler, Ronald Smith. **Seated:** William Quinlan, Donald Gavin, **editar-in-chief;** Robert Burns, **moderator;** Dennis Waldeck, Raymond Hartman.

ADMINISTRATION

As President . . .

of the second largest Catholic university in the United States . . . largest Jesuit university in the world . . . the Very Reverend James F. Maguire, S.J., shoulders a mammoth burden . . .

Since start of his tenure in 1955, he has founded Businessmen of Loyola . . . the Board of Lay Trustees . . . Women's Board . . . the Citizen's Board . . . the Alumni Advisory Council.

He strongly supports the work of older Loyola institutions, such as PAL and SAL . . .

Under his direction, Loyola has gone "International" with summer trips to Europe, Peru, and Japan . . . greatest feat was founding of Loyola in Rome, year-long liberal arts program.

Vice-President and Dean of Faculties . . .

Rev. Robert W. Mulligan, S.J. . . . formerly Chairman of the Philosophy Department at Loyola . . . graduate of both Loyola Academy and Loyola University . . . has also studied abroad.

Coordinates and seeks to improve faculty-administration relations . . . has greatly improved Loyola's seminar programs . . . is active in many other school projects.

Vice-President . . .

for Development and Public Relations, W. Daniel Conroyd . . . with Loyola since 1945 . . . has served as Director of Public Relations and Administrative Assistant to the President . . .

Organizes and correlates Loyola's programs in fund raising, public relations, and alumni activities . . .

Graduate of Loyola and DePaul.

Vice-President . . .

and Business Manager, Thomas J. Hawkins . . . handles and appropriates the University's finances . . . oversees accounting, purchasing, personnel administration, maintenance, construction . . . is indispensable in any discussion of long-range planning.

Formerly, Treasurer and Comptroller of the Nachman Corporation . . . joined Loyola over twelve years ago.

Standing: Rev. Laurence Henderson, S. J., Rev. Felix P. Biestek, S. J., Rev. Franklin C. Fischer, S. J., Rev. Joseph S. Pendergast, S. J., Rev. John W. Bieri, S. J., **Seated:** Rev. Stewart E. Dollard, S. J., Rev. John A. McEvoy, S. J., Very Rev. James F. Maguire, S. J., Rev. Robert W. Mulligan, S. J.

Nine Jesuit priests . . .

under the general chairman of the Very Reverend James F. Maguire, S. J.—President of the University—compose the **BOARD OF TRUSTEES** . . .

The actual governing body of the whole University . . . the Board of Trustees determines long range planning . . . policy formation . . . is the source of administrative authority . . .

General in planning . . . extensive in scope, the Board leaves execution of its work to various University administrators . . . still retains ultimate responsibility for the well-being of the University . . . making it the most important single agency of the University.

Standing: Harry L. McCloskey, W. Daniel Conroyd, Rev. Hugh B. Radman, S.J., Richard A. Matre, Matthew H. Schoenbaum, James C. Cox, Rev. Joseph S. Pendergast, S. J., J. Raymond Sheriff, John C. Hayes, Dr. William P. Schoen. **Seated:** Elizabeth A. McCann, Gladys Kiniery, Rev. Robert W. Mulligan, S. J., Very Rev. James F. Maguire, S. J., Rev. Stewart E. Dollard, S. J.

Admission procedures

accreditation . . . tuition structure . . . just a few of the many functions of the **ADMINISTRATIVE COUNCIL** . . . one of the principal sources of advice for the University's President . . .

Academic and administrative policy come under close scrutiny . . . Deans of all Colleges—Vice-Presidents, Dean of Students, Registrar, and other administrators compose the Council.

Charles C. Kerwin
Chairman

Cushman B. Bissell

Louis H. G. Bouscaren

Han. Augustine J. Bowe

Dr. James J. Callahan

William Roy Carney

Edward A. Cudahy

Michael Cudahy

Walter J. Cummings

Walter J. Cummings, Jr.

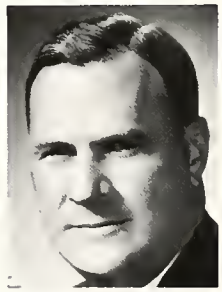

Thomas A. Dean

The busy day . . .

of the President of the University, the Very Reverend James F. Maguire, S.J., often leaves little time to study non-academic matters pertinent to the welfare of the University . . . the **BOARD OF LAY TRUSTEES** was organized to advise him on the many financial and legal matters which arise concerning the administration of University affairs . . . an invaluable storehouse of knowledge concerning education, campus planning, public relations, and finance.

Mrs. Frank J. Lewis

Reuben Thorson

John D. deButts

Querin P. Dorschel

Frederick M. Gillies

Matthew J. Hickey, Jr.

Charles M. Hines

Patrick H. Hoy

Samuel Insull, Jr.

Owen Barton Jones

Robert E. Joyce

Arthur Keating

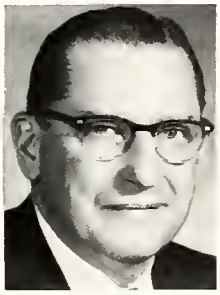
Charles H. Kellstadt

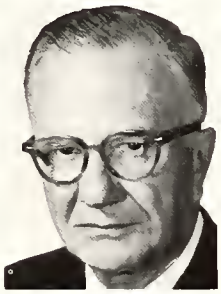
Weymouth Kirkland

Sidney R. Korshak

Arthur T. Leonard

John L. McCaffrey

Joseph E. Merrion

John F. O'Keefe

William J. Quinn

Vincent D. Sill

Williom J. Sinek

John F. Smith, Jr.

Bolton Sullivan

Richard L. Terrell

T. M. Thompson

Charles S. Vrtis

Mrs. Frank J. Lewis
Honorary Chairman

Mrs. Thomas Amberg
Mrs. Thomas S. Armaur
Mrs. William H. Arnold
Mrs. George J. Aste
Mrs. Charles A. Bane
Mrs. B. Edward Bensinger
Mrs. Richard Bentley
Mrs. Robert Lee Berner
Mrs. Arthur E. Biddle
Mrs. John M. Bireley
Mrs. Cushman B. Bissell
Mrs. Louis H. Bouscaren
Mrs. Augustine J. Bawe
Mrs. William J. Bawe
Mrs. Harry Boysen
Mrs. John B. Bremner, Jr.
Mrs. James G. Brennan
Mrs. Britton I. Budd
Mrs. John R. Burdick
Mrs. James O. Burke
Mrs. Thomas B. Burke
Mrs. Thomas J. Byrne, Jr.
Mrs. Wm. Jerome Byrnes
Mrs. Julien J. Caestecker
Mrs. James J. Callahan
Mrs. Charles B. Cannan
Mrs. Wm. Roy Carney
Mrs. John D. Casey
Mrs. John A. Cassin
Mrs. Joseph J. Cavanagh

Mrs. Henry T. Chamberlain
Mrs. Henry L. Charlton
Mrs. John W. Clarke
Mrs. Fairfax M. Cone
Mrs. Timothy J. Connelly
Mrs. Thomas J. Coogan
Mrs. Thomas E. Cooke
Mrs. James C. Corbett
Mrs. William A. Cremin
Mrs. Patrick F. Crowley
Mrs. Edward A. Cudahy
Mrs. Walter Cummings Jr.
Mrs. John F. Cunea
Mrs. Richard J. Daley
Mrs. Andrew J. Dallstream
Mrs. Thomas A. Dean
Mrs. James M. Delaney
Mrs. Louis A. deSmet
Mrs. Terrance Dillon
Mrs. William G. Dooley
Mrs. Querin P. Darschel
Mrs. Harry L. Drake
Mrs. Lyman M. Drake Jr.
Mrs. R. Jerome Dunne
Mrs. Paul F. Elward
Mrs. John N. Estabrook
Mrs. John J. Fahey
Mrs. George Fiedler
Mrs. Jerome K. Flaherty

Mrs. C. Larkin Flanagan
Mrs. A. A. Flick Jr.
Mrs. Frank Flick
Mrs. Robert M. Foley
Mrs. J. Dennis Freund
Mrs. Charles J. Gallagher
Mrs. Paul V. Galvin
Mrs. Lynne W. Goldblatt
Mrs. Robert F. Graham
Mr. Joseph E. Guilbault
Mrs. Henry Hofer
Mrs. Donald H. Haider
Mrs. Emil D. W. Hauser
Mrs. Kenneth B. Hawkins
Mrs. Harris Haywood
Mrs. Matthew Hickey Jr.
Mrs. Charles J. Holland
Mrs. Charles F. Hough
Dr. Helen Howe
Mrs. Partick H. Hoy
Mrs. Neil C. Hurley Jr.
Mrs. Michael L. Igoe
Mrs. Samuel Insull Jr.
Mrs. Christian E. Jarchow
Mrs. Owen Barton Janes
Miss Ann Joyce
Mrs. Joseph T. Joyce
Mrs. Robert E. Joyce
Mrs. William Joyce

Mrs. Querin P. Dorschel
Chairman

Quarterly luncheons . . .

bring together the members of the **WOMEN'S BOARD** . . . to examine its threefold aim: to contribute to the intellectual enjoyment of the Board's membership . . . to learn more about the objectives, academic programs, and educational opportunities offered in the University . . . to acquaint its members with the educational and cultural contributions of Loyola to the city and the nation . . .

These generous women then take it upon themselves to communicate Loyola's message to persons not familiar with the University.

Mrs. Frank L. Kortheiser
Mrs. Joseph S. Kearney
Mrs. John A. Kennedy
Mrs. W. McNeil Kennedy
Mrs. Otto Kerner
Mrs. Charles C. Kerwin
Mrs. Edward M. Kerwin
Mrs. Weymouth Kirkland
Mrs. Sidney R. Korshak
Mrs. John R. Laodt
Dr. Ann Lally
Mrs. Wm. J. Lowlor Jr.
Mrs. Eugene M. Lennon
Mrs. Arthur T. Leonord
Mrs. Frank J. Lewis
Mrs. James J. Lewis
Mrs. John R. Lewis
Mrs. Thomas A. Lewis
Mrs. Edward C. Logelin
Mrs. Lenox R. Lohr
Mrs. John L. McCaffrey
Mrs. James J. McCarty
Mrs. Edwin B. McConville
Mrs. Eugene T. McEnery
Mrs. Charles L. McEvoy
Mrs. John F. McFeatters
Mrs. John P. McGoorty Jr.
Mrs. Clarence W. McIntosh

Mrs. R. C. McNamara Jr.
Mrs. James J. McNulty Jr.
Mrs. Henry W. Meers
Mrs. Joseph T. Meyer
Mrs. Robert J. Migely
Mrs. John S. Miller
Mrs. John A. Morrissey
Mrs. John T. Moss
Mrs. Paul L. Mullaney
Mrs. Aidan I. Mullett
Mrs. Joseph D. Murphy
Mrs. Lewis C. Murtaugh
Mrs. John A. Naghten
Mrs. Conrad E. Niehoff
Mrs. Leonard J. O'Connor
Mrs. John F. O'Keefe
Mrs. Eric Oldberg
Mrs. John J. O'Shaughnessy
Mrs. Bernhard Pallasch
Mrs. William F. Petersen
Mrs. Robert A. Podesta
Mrs. William J. Quinn
Mrs. Thomas W. Reedy
Mrs. Thomas A. Reynolds
Mrs. Frank J. Rothing
Mrs. Arthur Rubloff
Mrs. William J. Schmitt
Mrs. Herbert E. Schmitz

Mrs. Richard W. Sears II
Mrs. Thomas W. Sexton
Mrs. William Sexton
Mrs. Vincent D. Sill
Mrs. William J. Sinek
Mrs. Walter Byron Smith
Mrs. John M. Smyth Jr.
Mrs. Frederick W. Specht
Mrs. Carlos A. Spiess
Mrs. Walter A. Stuhr Jr.
Mrs. Bolton Sullivan
Mrs. Harold W. Sullivan
Mrs. Joseph F. Sullivan
Mrs. Hampden M. Swift
Mrs. Edwin R. Talbot
Mrs. J. Thomas Taussig
Mrs. Richard L. Terrell
Mrs. Thomas M. Thompson
Mrs. Reuben Thorson
Mrs. William J. Tuohy
Mrs. Frank J. Turk
Mrs. Walter A. Wade
Mrs. John J. Waldron
Mrs. Maurice Walk
Mrs. Hempstead Washburne
Mrs. Harold M. Williams
Mrs. Lynn A. Williams Jr.
Mrs. Eugene R. Zacher

MR. THOMAS A. DEAN
Chairman

Norbert F. Armour
John W. Baird
Charles A. Bane
Gerald A. Barry
O. D. Bost
Robert L. Berner
Dr. Otto L. Bettag
John M. Bireley
Cushman B. Bissell
Thomas J. Boodell
Andrew R. Bopp
Louis H. G. Bouscaren
Hon. Augustine J. Bowe
William J. Bowe
Hon. Jacob M. Braude
A. J. Bremner
C. M. Brennan
James G. Brennan
James J. Brennan
John E. Brennan
Ralph D. Brizzolara
Clemens H. Bruns
Robert E. Burke
Thomas B. Burke
Leo Burnett
C. J. Burny
Thomas J. Byrne, Jr.
W. J. Byrnes
Julian J. Caestecker
Richard D. Cagney
William E. Cahill
Dr. James J. Callahan
Hon. William J. Campbell
Andrew R. Carlson
Wm. Ray Carney
Wallace E. Carroll
George L. Carstens
Anthony E. Cascino
Thomas J. Cavanaugh, Jr.
H. M. Cavanaugh
Leo D. Cavanaugh

Norman L. Cavedo
Fred E. Chambers
Frank W. Chesrow
John A. Clark
John W. Clarke
James W. Close
John E. Colnon
Philip Conley
Timothy J. Connelly
Philip H. Corboy
Francis M. Corby
Walter R. Costello
Louis J. Cross
George D. Crowley
Patrick F. Crowley
Col. Henry Crown
Edward A. Cudahy
Michael Cudahy
Martin A. Culhane
Walter J. Cummings
Walter J. Cummings, Jr.
Henry J. Curran
A. J. Cusick
Thomas A. Dean
John D. deButts
Donald Defrees
Charles W. DeGryse
William J. Donahoe
James L. Donnelly
James F. Donovan
James A. Dooley
Richard F. Dooley
William G. Dooley
Querin P. Dorschel
Leo J. Doyle
Hon. Raymond P. Drymalski
Thomas F. Duffy
John J. Dunn, Jr.
Edward W. Dunne
Hon. Robert J. Dunne

Raymond W. Durst
Joseph F. Elward
Hon. Robert E. English
Raymond Epstein
Alexander Eulenberg
Dr. Joseph P. Evans
John W. Evers
Lawrence S. Fanning
Peter V. Fazio
Edward Fenner
Edwin J. Feulner
Edward H. Fiedler
Hon. George Fiedler
George J. Fitzgerald
John C. Fitzgerald
Joseph J. Fitzgerald
Peter Fitzpatrick
Daniel L. Flaherty
John J. Flonagan
Frank Flick
Leonard S. Florsheim
John J. Foley
Ray Foley
Arthur H. Forbes
Clarence E. Fox
Zollie S. Frank
Stephen J. Frawley
Arthur J. Gallagher
Charles J. Gallagher
Adm. William O. Gallery
James L. Garard
Lee J. Gary
Francis J. Gerty, M.D.
Frank J. Gillespie
Frederick M. Gillies
Joshua B. Glasser
John S. Gleason, Jr.
Louis Glunz
John P. Goedert
Maurice Goldblatt
Richard Goodman

George W. Grace
Donald M. Graham
Robert F. Graham
Thomas A. Grant
Thomas D. Griffin
Joseph E. Guilbault
Donald H. Haider
Charles J. Haines
George S. Halas
William J. Halligan Sr.
Eugene A. Hamilton, M.D.
Philip F. Hampson
R. Emmet Hanley
Felix E. Healy
Joseph E. Henry
Harry P. Heuer
Matthew J. Hickey, Jr.
Matthew J. Hickey III
Thomas J. Higgins
Raymond M. Hilliard
Charles M. Hines
John P. Hoffmann
Brig. Gen. J. P. Holland
Michael Howlett
Patrick H. Hoy
James T. Igoe, Jr.
Hon. Michael Igoe
Samuel Insull, Jr.
Bruce R. Jagor
Albert E. Jenner, Jr.
Clarence B. Jennett
Edward J. Jennett
Howard J. Johnson
Owen Barton Jones
Murray Joslin
Walter J. Joy, Jr.
Robert E. Joyce
Frank L. Kartheiser
John S. Kavanaugh
Joseph S. Kearney
Arthur Keating

Four times a year . . .

the **CITIZENS BOARD** meets . . . and its 326 members come away with a greater understanding of Loyola . . .

The informal arm of the Public Relations department . . . the members of the Citizens Board — all prominent Chicagoans — work in their own ways to acquaint Chicago with Loyola's educational achievements . . .

Wherever the Board's influence is felt— Loyola's influence is felt . . . both Loyola and Chicago benefit.

Edward Keating
Joseph W. Kehoe
Paul A. Keim
Peter M. Kelliher
Charles H. Kellstadt
John J. Kelly
Hayes Kennedy
W. McNeil Kennedy
John E. Kenney
Charles C. Kerwin
Edward M. Kerwin
John P. Kiley
John J. Kinnare
Weymouth Kirkland
Hon. Win G. Knoch
Raymond J. Koch
Sidney R. Korshak
Leonard O. Krez
Anthony J. Kueber
Francis H. Kullmon, Jr.
Irv Kupcinet
Hon. Walter J. LaBuy
William J. Lancaster
Paul E. Lawler, M.D.
William J. Lawlor, Jr.
Russell J. Leander
William A. Lee
Morris I. Leibman
Arthur T. Leonard
Thomas A. Lewis
Robert J. Ley
Stuart List
Park Livingston
Edward C. Logelin
Maj. Lenox R. Lohr
Eugene K. Lydon
Bernard W. Lynch
Richard V. Lynch
William J. Lynch
Jack Mabley
John Madden
John Madigan
Walter J. Madigan
Joseph E. Magnus
David B. Maher, M.D.
John J. Maher
James R. Martin
Howard G. Mayer
John L. McCaffrey
James B. McCahey, Jr.
Edwin B. McConville
Hon. John V. McCormick
Morgan F. McDonnell
William L. McFetridge
William J. McGah
John P. McGoorty
John B. McGuire
John F. McGuire
Clarence W. McIntosh
Ivan A. McKenna
H. V. McNamara
Robert C. McNamara Jr.
Don McNeill
John E. McNulty
Henry W. Meers
Edward A. Menke
Joseph E. Merrion
John T. Moran
Harold Moser
Michael F. Mulcahy
Edward F. Mulhern
Walter F. Mullady
Paul L. Mullaney
Thomas R. Mulroy
Charles F. Murphy
Joseph D. Murphy
Leo T. Murphy
Morgan Murphy
John A. Naghten
Cyrus H. Neuses
T. Clifford Noonan
Frank Nugent
Robert O'Boyle
Harold P. O'Connell
Harry J. O'Haire
James L. O'Keefe
John O'Keefe
William P. O'Keefe
William F. O'Meara
Robert A. O'Reilly
John E. O'Shaughnessy
Marcellus M. Oshe
Michael F. Peckels
Howard V. Phalin
James M. Pigott
Paul M. Plunkett
Robert A. Podesta
Howard I. Potter
Harry W. Puccetti
Robert F. Quain
James R. Quinn
William J. Quinn
Frank C. Rathje
Ben Regan
Joseph J. Regan
Henry J. Regan
Henry Regnery
James P. Reichmann
Thomas A. Reynolds
John H. Riley
G. Gale Roberson
Burke B. Roche
Leonard D. Ronin
Arthur Rubloff
Anthony J. Rudis
Morris B. Sachs, Jr.
George F. Salerno
Joseph P. Savage
John W. Scallan
John Schmidt
Dr. William M. Scholl, Jr.
Gilbert H. Scribner
Barnabas F. Sears
Thomas W. Sexton
Martin F. Shanahan
Admiral D. F. J. Shea
Edward D. Sheehan
J. Glenn Shehee
Joseph D. Shelly SR.
Donald T. Sheridan
Leo J. Sheridan
R. Sargent Shriever, Jr.
Vincent D. Sill
William J. Sinek
Edmond W. Sinnott
Jackson W. Smart
John F. Smith, Jr.
John M. Smyth, Jr.
Frederick W. Specht
Carlos A. Spiess
A. L. Starshak
Clarence L. Steber
Bolton Sullivan
John P. Sullivan
Richard L. Terrell
James E. Thompson
T. M. Thompson
Reuben Thorson
William B. Traynor
William K. Traynor
Frank H. Uriell
Arkell M. Vaughn M.D.
Charles S. Vrtis
John J. Waldron
Donald J. Walsh
J. Harris Ward
Tony Weitzel
Frank M. Whiston
Elmer J. Whitty
Albert J. Wilkins
James C. Worthy
Lloyd E. Yoder
Eugene R. Zacher
R. A. Zimmerman

MR. WILLIAM J. QUINN
Chairman

T. Loyal Anderson
Henry W. Angsten, Jr.
James F. Ashenden, Jr.
Norbert F. Armour
Alexander H. Bacci
Frank J. Balasa
Samuel W. Bailey
Charles R. Beauregard
Edward J. Bennan
Chester F. Bieschke
John M. Bireley
Cushman B. Bissell
James B. Blaine
Bernard J. Blommer
Harold W. Boedeker
Thomas J. Boodell
Louis H. G. Bouscaren
Hon. Augustine J. Bowe
Paul Bowman, Jr.
A. J. Bremner
James G. Brennan
James J. Brice
Clemens H. Bruns
Louis J. Buffardi
Robert E. Burke
Thomas B. Burke
C. J. Burny
William E. Cahill
Frank C. Callahan
James J. Callahan, M.D.
Thomas E. Carey
Raymond N. Carlen
A. R. Carlson
Thomas J. Carmody
Wm. Ray Carney
Thomas J. Cavanagh, Jr.
Eugene J. Carroll
H. M. Cavanaugh
John H. Chamberlain
Fred E. Chambers
J. F. Chambliss
Frank W. Chesrow
James W. Close
Robert Cole
John E. Colnon
Stuart Colnon
Harry H. Comstock
Timothy J. Connelly
W. Daniel Conroyd
Francis M. Corby
Joseph N. Cordell
Philip H. Cordes
Joseph W. Cremin
William A. Cremin
Louis J. Cross
George D. Crowley
Patrick F. Crowley
Edward A. Cudahy
Michael Cudahy
James J. Cullen
Stuart G. Cullen
Walter J. Cummings
Walter J. Cummings, Jr.
A. J. Cusick
August F. Daro, M.D.
Thomas A. Dean
John D. deButts
Charles W. DeGryse
Philip A. Delaney
George Tynan Demetrio
Angelo Dicello
William P. Devine
William S. Dillon
James L. Dannelly
James A. Dooley
Richard F. Dooley
William G. Dooley
Querin P. Dorschel
Edward J. Doyle, Jr.
Leo J. Doyle
William J. Drennan
George E. Driscoll
Hon. Raymond P. Drymalski
Thomas F. Duffy
Edward W. Dunne
Edmund F. Egan
William Q. Egan
Paul F. Elward
Alexander Eulenberg
Raymond C. Eyer
David B. Fallon
Joseph F. Fasano
Edwin J. Feulner
Edward H. Fiedler
Richard G. Finn
Edward R. Finnegan
George J. Fitzgerald
Joseph J. Fitzgerald
John J. Flanagan
Arthur H. Forbes
Maurice B. Frank
Charles J. Gallagher
Frank A. Gallagher
Admiral William O. Gallery
Thomas J. Galvin
William J. Garvy
John J. Gearen
J. Jay Gerber
Frederick M. Gillies
Louis Glunz
Thomas A. Gonser
Carl Gorr
Hubert Gotzes
George W. Grace
Bernard C. Grafft
James T. Griffin
Thomas D. Griffin
Harold T. Halfpenny
William J. Halligan, Sr.
R. Emmett Hanley
Paul Hassett
Thomas W. Havey
Thomas F. Hawkins
Wallace Hawley
Joseph E. Henry
Matthew J. Hickey, Jr.
Paul B. Higdon
Preston A. Higgins
Raymond M. Hilliard
Charles M. Hines
Matthew D. Hoy
Patrick H. Hoy
John Hurley
Samuel Insull, Jr.
Bruce R. Jagor
Edward J. Jennett
Howard J.Johnson
Owen Barton Jones
Robert E. Joyce
John S. Kavanaugh
Arthur Keoting
Joseph W. Kehoe
Paul A. Keim

MR. T. M. THOMPSON
Vice-Chairman

A partner in Chicago's greatness . . .

is the theme for the 1963-64 **BUSINESSMEN FOR LOYOLA UNIVERSITY** drive . . . driving for 450,000 dollars, the equivalent of 90 teaching units.

Growing with Loyola . . . from 42 members to 280 in seven years . . . BMLU has been a mainstay in the University's expansion . . . a solid booster of academic excellence . . .

A reciprocal arrangement . . . Loyola's grads fill industry's ranks . . . Chicago's industries aid Loyola in maintaining excellence . . . both benefit from BMLU . . .

More than 500 organizations receive the annual report . . . detailing the extent of their help . . . expressing the University's thanks.

John F. Kelley
Charles H. Kellstadt
Floyd M. Kenlay
W. McNeil Kennedy
Alexander X. Kuhn
Francis H. Kullman, Jr.
John E. Kenney
Edmund J. Kenny
Charles C. Kerwin
Edward M. Kerwin
John J. Kinnare
Weymouth Kirkland
Lawrence E. Klinger
Paul R. Klingsporn, Jr.
Frank P. Knoll
Louis A. Kohn
J. F. Karidek
Sidney R. Karshak
George H. Kronberg
Anthony J. Kueber
J. J. Lancaster
George A. Lane
Earl S. Lathrop, Jr.
Robert B. Latousek
Elmer F. Layden
Nathaniel P. Leighton
Arthur R. Leonard
Robert P. Leray
John R. Lewis
Thomas A. Lewis
Park Livingston
Samuel V. Lizza
Warren A. Lagelin
Eugene K. Lydon
Richard V. Lynch
William J. Lynch
William C. MacDonald
John G. Mack, Jr.

David S. Mackie
John Madden
Maurice D. Mangan
Howard T. Markey
John Marotta
James R. Martin
Robert W. Martinez
Howard G. Mayer
John L. McCaffrey
J. Warren McCaffrey
Arthur J. McConville
Edwin B. McConville
Bernard McDevitt
Henry J. McDonald
Morgan F. McDonnell
Frank J. McGarr
John B. McGuire
Clarence W. McIntosh
Gerald A. McKinley
Thomas E. McLaughlin
H. V. McNamara
Henry W. Meers
Charles Edward Melia
Edward A. Menke
William Mesick
Joseph E. Merrion
Garfield Miller, Sr.
Edward J. Morrissey
Richard G. Muench
Walter F. Mullady
Aidon I. Mullett
Joseph D. Murphy
Lewis C. Murtaugh
Edward W. Nicewick
T. Clifford Noonan
Robert O'Boyle
Patrick W. O'Brien
William B. O'Connell

William T. O'Donnell
Frank E. O'Dowd
John F. O'Keefe
William P. O'Keefe
W. O. Ollman
William F. O'Meara
Eugene T. O'Reilly
John E. O'Shaughnessy
Thomas W. O'Shaughnessy
Bernhard Pallasch
Ray J. Pierson
Charles F. Pigott
James M. Pigott
Donald A. Potter
Howard I. Potter
James R. Quinn
William J. Quinn
J. W. Reedy
Ben Regan
Joseph J. Regan
Henry Regnery
Charles H. Reilly
Thomas W. Reilly
William H. Rentschler
Harlan Richards
John H. Riley
Williams H. Roberts
Burke B. Roche
Dwyer Roche
Gerald A. Rooney
Edwin A. Rowland
Anthony J. Rudis
Clarence J. Ruethling
Peter J. Salvato
J. M. Scanlan
John Schmidt
Charles F. Schall
Thomas W. Sexton

Fred R. Sextro
Martin F. Shananhan
Edward D.Sheehan
J. Glenn Shehee
Donald T. Sheridan
Vincent D. Sill
William J. Sinek
John L. Sloan
Jackson W. Smart
John F. Smith Jr.
John M. Smyth, Jr.
Fred B. Snite
Carlos A. Spiess
Clarence L. Steber
Bolton Sullivan
John P. Sullivan
William J. Sullivan
Edwin M. Taber
Richard L. Terrell
James E. Thompson
T. M. Thompson
Reuben Thorson
Harry J. Trainor
William K. Traynor
John C. Tully
Doran Unschuld
Frank H. Uriell
Charles S. Vrtis
John J. Waldron
Joseph E. Wallace
D. G. Wetteraurer
Frank J. Wetzel
Frank M. Whiston
Elmer J. Whitty
A. J. Wilkins
Eugene R. Zacher
E. Zegers

A wide variety . . .

of activities keep the members of the **PARENTS ASSOCIATES OF LOYOLA** constantly on the run . . . founded in 1957 to help interest promising high school seniors in Loyola . . .

A threefold program punctuates the year . . . the social program includes a reception for freshman parents, a Christmas party, and a dinner party in April . . . the fund-raising drive helps to raise faculty salaries and Loyola's level of education . . . the admissions program calls for personal contact with prospective Loyolans . . . helping to fill the University's classrooms with able scholars.

Standing: Mr. Raymond Biladeau, Mr. Ellsworth Finnell, Mr. Joseph Farrell, Mr. Gerald Pierce, Mr. Bernhard Pallasch, Mr. William Buhl, Mr. William Harper, Mr. Joseph Hayes, Mr. John McCarthy, Mr. J. Arthur McGinnis. **Seated:** Mrs. Marge Biladeau, Mrs. Ann Finnell, Mrs. Evelyn Farrell, Mrs. Genevieve Pierce, Mrs. Catherine McCarthy, Mrs. Magdalene Pallasch, Mrs. Helen Buhl, Mrs. Julia Harper, Mrs. Hannah McCarthy, Mrs. Catherine McGinnis.

In close contact . . .

with the Parents Associates of Loyola is SAL, the **STUDENTS ASSOCIATES OF LOYOLA** . . . a group of students who serve the University through personal contact with promising high school seniors . . .

From a small beginning SAL has grown to encompass the whole undergraduate University . . . the Executive Committee contains representatives from fraternities, sororities, independents, and academic societies on both campuses . . . the scope was greatly increased by including the residents of both the men's and the women's dormitories.

Standing: Ches Lockwood, Sandy Weinstein, Bill Marris, Dennis Zbylat, Chuck Owen, Jeanette Caruso, Bob Gordon, Mariann Henry, Peggy O'Hara, Bob Walovich, Jill Zderadicka. **Seated:** Sharon Genelly, Bill Schmidt.

Cushman B. Bissell
Chairman

John J. Waldron
Vice-Chairman

"Your influence on tomorrow" . . . sums up the aim of the **ESTATE PLANNING COMMITTEE** . . . an association of outstanding attorneys and accountants under the direction of Mr. Thomas Sanders, Director of Development . . .

The Committee offers a variety of plans designed to benefit the University including gifts, trusts, scholarships, buildings, professorships, research projects, and cultural activities . . . all aimed at the goal of increasing the quality of education at Loyola.

Alexander Eulenberg

Clair W. Furlang

John P. Goedert

Morris I. Liebman

Frank D. Mayer

John P. McGoorty

William K. Traynor

Charles H. Kellstadt
Chairman

Robert W. Golvin

John M. Joyce Sr.

Charles C. Kerwin

John R. Lewis

The growing number . . .

of acceptable applicants to Loyola's Stritch School of Medicine is rapidly overflowing the school's Chicago campus . . . a group of outstanding businessmen was formed to raise funds for a new center . . . the **MEDICAL CENTER COUNCIL** is moving with the rapidity and efficiency typical of its members to raise the funds needed for the new center in Maywood.

Mrs. Frank J. Lewis

Joseph E. Merrion

Michael R. Notaro

John F. Smith Jr.

Fred B. Snite

The Alumni will not . . .

lose contact with the University . . . only two years old but going strong, the **ALUMNI COUNCIL** has taken steps to keep Loyola's graduates in contact with the University and their former classmates . . . notable efforts include an Alumni Newsletter and the highly successful Alumni Day . . .

The Council has succeeded in advising the alumni on how they may be of service to the University long after they have completed their education.

Edward W. Dunne

Monica T. Haffler

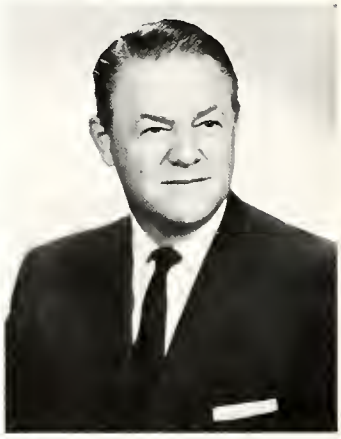

Timothy J. Cannelly

Nartan O'Meara

Winifred O'Toole

Fred Sextro

John L. Keeley

Robert C. Keenan

John J. Waldron

Theodore E. Smart

Carl J. Madda, D.D.S.

Raymond H. Conley, M.D.

Raymond R. Ganey

Joseph S. Kearney Sr.

Frank J. Hogan Jr.

William M. Gibbons

A. J. Bremner

REV. JOHN C. MALLOY, S.J.
Dean of Admissions

Conducting a series . . .

of informative discussions and seminars in Chicago's high schools during the year, Rev. John C. Malloy, Dean of Admissions, scouts scholastic talent for Loyola . . .

On the **OFFICE OF ADMISSIONS** depends the academic quality of the student body . . . Father Malloy and staff evaluate credentials of all prospective Loyolans, as well as attracting top ranking students . . .

Both Loyola students and Loyola faculty members aid in presenting the Loyola seminars for high schools.

Thomas J. Dyba
Assistant to the Dean

John E. Hannan
Assistant to the Dean

Student Counselors

REV. LESTER EVETT, S.J.

REV. J. DONALD HAYES, S.J.

REV. RALPH TALKIN, S.J.

REV. MARK HURTUBISE, S.J.

HARRY L. McCLOSKEY
Dean of Students

MARIETTE LeBLANC
Dean of Women

GEORGE KOLLINTZAS
Assistant Dean of Students

JOAN STEINBRECKER
Assistant Dean of Women

EILEEN WALSH
Director of Housing

The advising and supervising . . .

of all non-academic student life is the task of the **OFFICE OF THE DEAN OF STUDENTS** . . . represented on both campuses, the Dean's Office is always available for consultation . . .

Varied in the scope of its duties . . . parties, dances, club meetings, fraternity, and sorority meetings, basketball trips, and many lectures and concerts are but a few of the functions over which it supervises . . .

Student housing is also handled through the Dean's Office . . . a function rapidly rising in importance with increased enrollment . . .

The Committee on Student Activities and Welfare gives advice and makes recommendations . . . and often initiates policies which are put into action by the Dean's Office.

Walter Block, Assistant to the Dean of Students, aids in counseling and administrative duties.

The Student Activities and Welfare Committee. **Standing:** Rev. J. Donald Rall, S. J., Richard Kusek, Rev. Carl Burlage, S. J. **Seated:** Angela Del Vecchio, Harry L. McCloskey, Mariette LeBlanc, Rev. Joseph Small, S. J.

Most students come . . .

into contact with only a small number of the many people needed to carry on the administrative functions of the University . . . the majority of the **ADMINISTRATIVE STAFF** have no direct contact with the student body, although their influence is often indirectly felt . . .

To present them all would take a book in itself . . . and all deserve mention . . . a few are presented here . . . representative of the scope of their activities.

RICHARD A. BARRY
Director of Public Relations

EDWARD ENGEL
Assistant to the Director of Alumni Relations

THOMAS R. SANDERS
Director of Development

JAMES W. SASSEN
Director of Alumni Relations

ROBERT A. DAMERON
Assistant Director of Public Relations

ELIZABETH McCANN
Registrar

MARY MANZKE
Examiner of Credentials

JAMES L. ANDERSON
Administrative Assistant to the President

WILLIAM P. MALONEY
Director of Development
Stritch School of Medicine

FRANCES M. STUHMILLER
Secretary to the President

MARGUERITE S. DRURY
Secretary to Mr. Howkins

ROBERTA A. KLOVSTAD
Secretary to Mr. Conroyd

LIBRARY
ELIZABETH M. CUDAHY MEMORIAL

Lake Shore Library Staff. Standing: Ursula Vogeler, Beatrice Gift, James Cox, Horace Gray, Dorothy Cox. **Seated:** Genevieve Delana, Mary McGrath, Mary Davis, Eleanor Kennedy, Yvonne Damien

JAMES C. COX
Director of Libraries

Lewis Towers Library Staff. Emil Basiuk, Violet Bilick, Danna Marlin, Christine Saletta, Nancy McNichols, Dan deBarbieri.

CAMPUS CENTER

STUDENT GOVERNMENT

Standing: Dave Mellady, Martin Lane, George Sullivan, Keith Cook, Dean Sorensan, Jerry Blassage, James Fletcher, Eileen Lang, George Lang, Barbara Juskiewicz. **Seated:** James Hill, John Rapp, Joseph Wcisla, Frank Cihlar, Barbara Huspen, Dennis Hillenbrand.

GEORGE N. KOLLINTZAS
Director

Indispensable liaison . . .

between the student body and the faculty and administration is the LOYOLA UNION . . . also promotes unity and cohesion among the various colleges of Loyola . . . Administers and directs major projects and events of student body . . .

The Union Board is the governing body . . . has delegates from each college and from various student groups . . . From among its members Board elects Chairman, Vice-Chairman, and Secretary-Treasurer.

Loyola Union sponsors Freshman Welcome Week, Miss Loyola Contest, Pow-Wow Week, University Weekend, Senior Week, and the Leadership Workshops . . . this year began a Fine Arts program . . . kick-off was Jazz Concert and Dance featuring Woody Herman and his "Thundering Herd." Fourpart lecture-demonstration Jazz series followed.

FRANK CIHLAR
Chairman

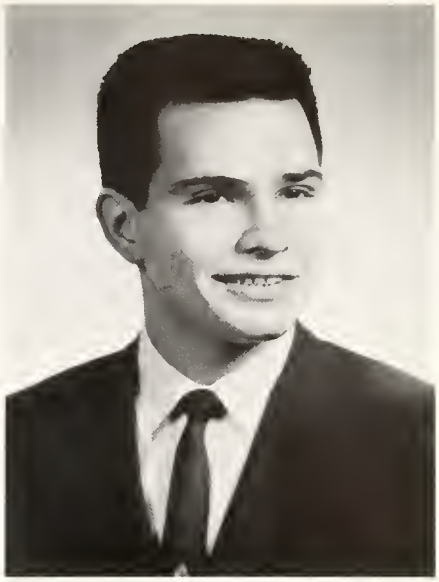

JOSEPH WCISLO
Vice-Chairman

DENNIS HILLENBRAND
Secretary

Leadership Workshops are held frequently under the direction of the Board.

The Arts Council. Ron Veselsky, **Treasurer;** Judy Brandt, **Secretary;** Thomas Durkin, **President;** John Van Bramer, **Vice-President.**

The academic, social, and judicial . . .

functions of the more than three thousand students in the College of Arts and Sciences are the responsibility of the **ARTS COUNCIL** . . . composed of the president and vice-president of each class, plus a president, vice-president, secretary, and treasurer elected at large . . . the Arts Council assumes the task of coordination of most student activities . . .

Working through a newly established Committee system . . . the Council has extended its responsibility into the area of Community welfare . . . thus helping to make the student body aware that its obligations extend beyond campus confines.

Senior Class Officers. Dennis Casty, **Vice-President;** Thomas Rhodenbaugh, **President.**

Junior Class Officers. Thomas Liske, **Vice-President;** Mary Corr, **President.**

Freshman Class Officers. Dave Williams, **Vice-President;** Jack Donahue, **President.**

Sophomore Class Officers. Michael Berman, **Vice-President;** Joseph Walsh, **President.**

Business Administration Council. Standing: Max Jarmoc, **secretary;** Kent Freundt, **treasurer. Seated:** Stephen Cox, **president;** Dean J. Raymond Sheriff, **moderator;** James Carey, **vice-president.**

To bring about . . .

more effective communication between faculty and students has been a major aim of the **BUSINESS ADMINISTRATION COUNCIL . . .** founded to unite all students in the School of Business Administration . . .

The Council is composed of the class officers . . . senior, junior, sophomore, and freshman class Presidents serve as President, Vice-President, Secretary and Treasurer respectively . . .

The Council, through wise and extensive use of publicity, generally promotes wide participation in its activities . . . thereby developing a strong sense of School unity . . . and making the projects it undertakes highly successful.

Senior Class Officers. Stanley Kubacki, **secretary-treasurer;** Stephen Cox, **president;** Dennis Kozlowski, **vice-president.**

Junior Class Officers. James Rappel, **secretary-treasurer;** James Carey, **president;** James Finan, **vice-president.**

Sophomore Class Officers. Kent Freundt, **president;** Louis Llorca, **vice-president;** Robert Bernowski, **secretary-treasurer.**

Freshman Class Officers. Walter Roth, **secretary-treasurer;** Max Jarmoc, **president;** Paul Joske, **vice-president.**

A high degree . . .

of participation in University activities is only one of the functions of the **NURSING COUNCIL** . . . the organization designed to unify all the Nursing students at Loyola . . .

As a recognized Council it participates in all phases of student government . . . the Union Board benefits from its participation . . .

Social activities are extensive . . . mixers, parties, a Spring prom, a float for Pow Wow, a booth at Fair Weekend, and a newspaper covering all Nursing activities . . . nor does the Council neglect the spiritual and professional sides of the Nurses' training.

SENIOR CLASS OFFICERS **Standing:** Carole Wacek, **Secretary;** Marilyn Kulla, **Treasurer. Seated:** Diane Peiniger, **President;** Mary Ann Harvey, **Vice-President.**

Standing: Sue Sullivan, Carol Kusnierz, Barbara Dane, Eileen Long, Pat O'Rourke, Peggy McDonald, Roberta Kehl, Mariann Henry, Carole Wacek, Marilynn Kulla. **Seated:** Eileen Mulqueeney, Diane Peiniger, Mary Cook, Mary Bigongiari. **Seated on floor:** Vicky Zmudka, Pat Byrne, Marcia Stachyra, Pat Miller, Mary Ann Harvey.

JUNIOR CLASS OFFICERS. Sue Kalle, **Secretary;** Pat Miller, **Vice-President;** Mary Coak, **President;** Marcia Stachyra, **Treasurer.**

SOPHOMORE CLASS OFFICERS. **Standing:** Vicky Zmudka, **Vice-President;** Eileen Mulqueeney, **President. Seated:** Roberta Kehl, **Secretary;** Mariann Henry, **Treasurer.**

FRESHMAN CLASS OFFICERS. Mary Biagongiar, **President;** Sue Sullivan, **Vice-President;** Caral Kusnierz, **Secretary.**

To establish unity . . .

between the administration and the student body . . . the **MEDICAL SCHOOL COUNCIL** includes representatives from each class, the two fraternities, the St. Luke's Guild, and the Student AMA . . . extracurricular activities are stressed . . . to relieve the tremendous pressures of study . . .

Featured in the St. Luke's Day dinner . . . a testamonial to outstanding students . . .

Father John Bieri, S. J. guides the Council.

Bock row: Marilyn Weinberg, Denis Avery, James Boutious, Gabriel Lombard, Fred Whittier, Robert Cummings. **Front row:** Barbara Santucci, Dean Sorenson, Florence Long, Gary Ruoff, James Tasto, Robert Lee.

The annual sponsor of . . .

the Winter Formal Dance and the Christmas Show . . .

Presides over school elections, fraternity rushing and pledgings, and other student activities . . . **THE DENTAL SCHOOL COUNCIL** also has undertaken projects like the Dental School News and the Dental School Choir . . .

Establishes closer unity among members . . . develops a broad cultural, social, and moral atmosphere.

Back Row: Jesse Saltysiak, Larry Wiatr, James Evans, Larry Rubin, Paul Neary, Gerry Dusza, Frank Celata, Griff Pritchard, Bob Green. **Second Row:** John Castella, Fred Oswalt, Syl Furmanek, Joseph Rossa, Lee Jess, James Annarino. **Front Row:** Michael Rosinia, William Foote, Dennis Hillenbrand, William Dastic, Dr. Richard Stamm, **Faculty Moderator**.

Standing: William Quinlan, Lawrence Stanner, Daniel Lamant, **President;** Jerome Vainisi, Michael Leyden. **Seated:** Dennis Waldeck, William Brandstrader, **Treasurer;** Robert Coyne, Thomas Crisham, **Secretary;** Rager Kiley.

The official representative . . .

of all law students attending Loyola University is the **STUDENT BAR ASSOCIATION** . . . established to aid the student scholastically . . . to give further insight into the legal profession . . . to represent the students in the national body of law students . . . to aid the social relations of the students . . .

Affiliated with the American Law Student Association . . . the Bar has also cooperated with the Chicago Bar Association, the Loyola Law Alumni Association, the Chicago Law School Association . . . a high point is the annual Law Day Program conducted on May 1.

Standing: Alberta Bowles, Margaret Dwyer, Paul Lucera, Mary Guidobono. **Seated:** Rev. Thomas Compbell, Paul Stewart, Edward Davis, Dorothy Reith.

The difficult task . .

of organizing the students of the School of Social Work falls upon the **SCHOOL OF SOCIAL WORK COUNCIL** . . . established to bring together men and women whose time is divided between studies, social work, and in many instances families . . .

Despite the obstacles the Council still manages to effectively further its aims in three main fields; social, professional, and religious . . . lectures, retreats, parties and banquets . . .

The Council is composed of one student from each class . . . meetings are held regularly to further its aims.

All University College students . . .

belong to the Student Association of the University College . . . from this association the **UNIVERSITY COLLEGE STUDENT COUNCIL** is formed . . .

Fifteen students are selected by a nominating committee . . . ten are elected to the Council . . . these ten select the officers . . .

The Council seeks to interest evening school students in extra-curricular activities . . . thereby benefiting both the students and the University . . .

Two main events mark the year . . . the Dean's Coffee Hour . . . designed to bring students, especially new students, and administration into informal contact . . . and the Honors Banquet . . . to recognize outstanding students and graduates .

Standing: Daniel Crake, **president;** Jerry Albrecht, William O'Sullivan, James Jacobs. **Seated:** Sheila Dwyer, **vice-president;** Pat Witt, **treasurer;** John Ruiz, Alice Jaske, **secretary.**

The largest single . . .

dormitory, Loyola Hall, is well guided by the **LOYOLA HALL COUNCIL** . . . a body elected by the nearly four hundred residents of the Hall . . .

The scope of the Loyola Hall Council is large . . . athletics and social functions are predominant . . . but the pressure exerted by the Council is felt in academic and administrative circles as well . . .

The Council master-minds Loyola Hall's participation in intramural athletics . . . dances and mixers . . . Pow Wow—it has supported a successful candidate for "Miss Loyola" for the last two years—always receives extensive support . . .

In addition, campus politics and the religious life of its students is not neglected.

Standing: Tom Murphy, Jerry Blassage, Miles Patterson, Bill Rapp, Pat Kelly, Joe Murawski.
Seated: Dan Murphy, Jim Larson, Elliott Mason, Bill Schmitt, John Downs.

Stebler Hall Council: Standing: Penny Ropp, Diane Owens, Mary Kloechner, Mary Tiltgis. **Seated:** Ann Roney, Marge Procyk, Bernadette Atkus, Mrs. Dawson, **housemother;** Marie Dooling, Edwino Nowok.

Sharon Enderlin and Molly Laxstrom, the two Loyola students who are members of the judiciary board of St. Joseph's Manor.

Unity is difficult . . .

for the four Women's Residence Halls . . . Stebler and Chamberlain on Lake Shore, Delaware downtown, and St. Joseph's Manor somewhere between both campuses . . . this fact lends greater importance to the **WOMEN'S DORM COUNCILS** . . . although each Council is primarily concerned with its respective dorm, there is a constant exchange of ideas and information . . . a newsletter keeps all the residents informed about items of interest . . . the Inter-Hall Council, composed of the officers of the individual Hall Councils, is the coordinating body.

Delaware Hall Council: Standing: Nancy Riley, Mary Kay Kapetanavic. **Seated:** Lynn Grisewald, Marcia Gandek, Mrs. Margaret Barrett, **housemother.**

Chamberlain Hall Council: Standing: Marilyn Gayda, Camile Zarantanello. **Seated:** Marcia Stachyra, Terese Makawski, Kathy Bender.

Standing: Jim Driscoll, Mike Donohue, Steve Cox, John Conley, Mike Sorvillo, Casper Alessi, John Gerding, Barry McCorthy, Joe Lamas, Don Williams, John Martin, John Frantonius, Keith Cook. **Seated:** Tom Blanchfield, Dick Maday, Pat Ryan, Marty O'Grady, **President;** John Schulien, Barry Henning, George Lang.

Standing: Keith Cook, **Secretary;** John Frantonius, **Treasurer. Seated:** Marty O'Grady, **President;** George Kollintzas, **Faculty Advisor;** John Conley, **Vice-President.**

Voluntary cooperation . . .

among the undergraduate fraternities has contributed greatly to the successful operation of the **INTERFRATERNITY COUNCIL . . .**

The Council departed from the rule of the Union Board in 1958 . . . its unique functions could not successfully be incorporated into the Board's program . . . as an independent branch of the Student Government organization it has had great success . . .

The IFC's operations are both regulatory and constructive . . . its influence covers such topics as rushing, pledging, parties, the recognition of new fraternities . . . a rush booklet is published by the IFC . . . it established its own intramural program . . . the IFC Smoker . . . various charitable undertakings are also supported.

Standing: Barbara Charvat, Kathy Walsh, Fran Subaitis, Miss Joan Steinbrecker, **moderator;** Mary Jane Skvier, Barbara King. **Seated:** Emmy Lau Mahalak, Bobbie Lenz, Mary O'Brien, Raenita Luschek, Pat Brown, Irene Wizniak.

Standing: Roberta Lenz, **President;** Mary Jane Skvier, **Secretary. Seated:** Miss Joan Steinbrecker, **Moderator;** Nancy O'Brien, **Treasurer.**

Unity is established . . .

among the sororities on campus through the efforts of the **INTERSORORITY COUNCIL . . .**

The ISC draws two representatives from each sorority . . . a president, a secretary, and a treasurer are selected from them . . . supervision of sorority activities, regulating rushing and pledging methods, acceptance of new sororities come under the ISC . . .

Greek Week gives the members a chance to extol the merits of sorority life . . . a handbook is published in conjunction with Greek Week . .. the choosing of "Miss Sorority" and serenading the Fraternity houses also highlight the program.

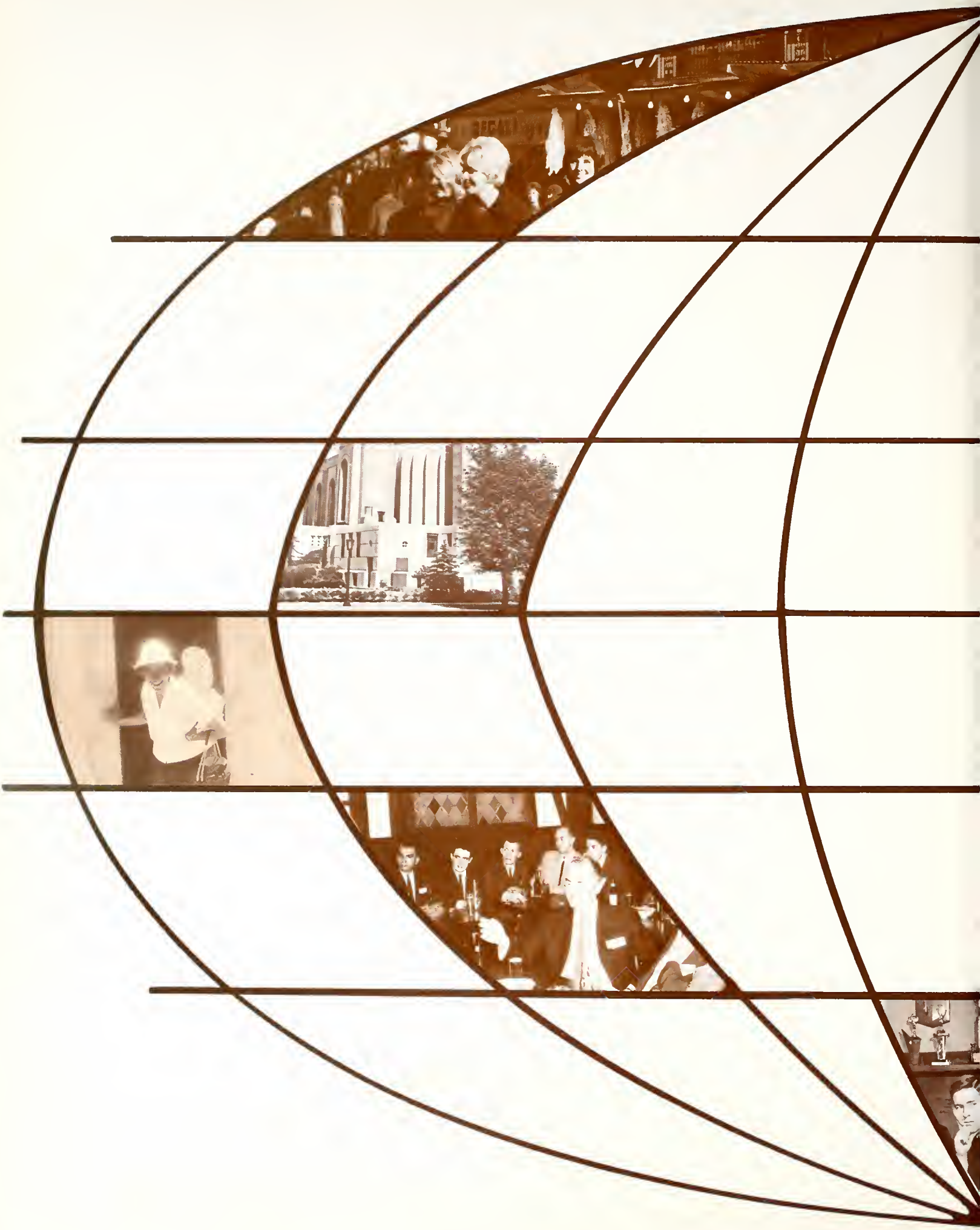

GREEKS AND

RESIDENCE HALLS

Bob Bileckis, Tom Cusock, Gerry Urbancik, Ray Jarecki do house cleaning chores after a party.

Dick Maday, Roy Jorecki, Tom Cusack, Gerry Urbancik admire just one of the many trophies the Alpha Delts have collected.

Standing: Ray Jarecki, Tom Cusack, Larry Podgorski, Bob Beleckis, Jeff Condon, Bob Juskevich, Dave Musich. **Seated:** Steve Pietsch, Mike Quinlan, Dick Maday, Tom Riley, Tom McGinnis, John Martino, Joe Sevick, Gerry Urbancik.

Chicago is home . . .

and Alpha is the chapter for **ALPHA DELTA GAMMA** . . . founded in 1924 by fourteen Loyola students . . . this National Catholic College fraternity has spread to colleges across the country . . .

Since 1957 the Alpha Delts at Loyola have maintained a fraternity house . . . the focal point of all fraternity activities and the National Office of the fraternity . . .

ADG functions to support University activities, and benefit the social, academic and spiritual growth of its brothers . . . Annual activities include the Thanksgiving Eve Dance, Pow Wow, Orphans' Day, the Loyola Fair, the Variety Show, Intramural sports, and all other University activities.

The Alpha Delta pine for that little grass shack at the IF Sing.

Standing: Robert Rudnick, **Secretary;** Ronald Droghi, **Asst. Treasurer;** Leslie Spinner, **Treasurer. Seated:** Jon Pavelin, **Vice-President;** James Rappel, **President;** Robert Blecha, **Master of Ritual.**

AK Psi's always excellent Variety Show oct this year spoofed bath Old Town and City government.

60 years young . . .

and still growing, **ALPHA KAPPA PSI,** was founded as the first national professional commerce fraternity in 1904 . . . the Iota chapter came to Loyola in 1952 . . .

A threefold stress . . . academic, professional, and social . . . AK Psi unifies students of business administration . . . instills good professional attitudes . . . fraternity meetings highlight speakers who have distinguished themselves in the business world . . .

Two father and son Communion breakfasts, a St. Pat's Day party . . . a golf outing . . . and a school-wide New Year's Eve party are social highlights . . . in addition the members undertake an annual research project in the business field.

Top row: Leslie Spinner, Joel Widman, Ronald Draghi, Paul Jakubco, Robert Schmitt, John Sherry, Daniel Casey, Douglas Rutherford, Walter Roth, Louis Llorca. **Middle row:** Keith Cook, Mike Duke, Patrick Brannen, Edward Oakey, Patrick Carey, Paul Fischer, Robert Kolek, James Clancy, William Egan, John Rossate, Harold Wiaduck, Robert Blecka, Frank Mandarino, Edward Fitzgerald, Wiliam Herbert, James Rappel, Robert Rudnick. **Seoted:** James Bradford, Robert Boyack, Tom Stephens, Dennis Casty, Jon Pavelin, Jack McCarthy, William Morris.

Don Osten, Arnold Moraf, Warren Avny, Jack Rizman, and Ed Omens examine the work of President Jack Lieberman (center) in the laboratory.

Back Row: Jack Rizman, Sheldon Shapiro, Steven Arnstein, Scott Shore, Howard Warady, Warren Avny, Peter Fagan, Neil Wilner, Herbert Freidman. **Second Row:** Samuel Baral, Evan Goodman, Edward Omens, Michael Bartlett, Paul Ashkenaz, Robert Green, Andrew Forman, Louis Sommerfeld. **Front Row:** Dr. Donald Laiben, **Moderator;** Steven Sanders, Jack Lieberman, Marvin Broder, Bruce Harris, Arnold Moraf, Jeff Bild.

"Harmonia, Honor, et Veritas" . . .

are the guide posts to Alpha Lambda Chapter of **ALPHA OMEGA** national fraternity for dental students . . . founded at the Pennsylvania College of Dental Surgery in 1908 . . . the first national Jewish fraternity . . .

Seeks to unite students of dentistry and inspire them to live up to high standards in their profession . . . fraternity boasts 75 national chapters in various dental schools throughout the country . . . total membership has rocketed to over 4,000 . . . Loyola chapter currently enjoys the largest membership in its history . . . attitude of building and improving prevails . . .

Alpha Omega stocks its calender with smokers, other social events, such as the Halloween Dance and the January Dinner Dance . . . also sponsors activities of professional and cultural appeal, including seminars and guest lecturers.

Same of Alpha Omego's graduating seniors meet in the lab. **Clockwise from top;** Jock Liebermon, Don Osten, Arnold Morof, Warren Avny, Jack Rizmon.

Officers: Marvin Broder, **Secretory;** Bruce Harris, **Treasurer;** Jack Lieberman, **President;** Steve Sanders, **Vice-President;** Dr. Donald Laiben, **Chapter Deputy.**

Alpha Tau Delta's Installation of Alumnae chapter officers and members: Mary Jane Skvier, Barbara Miedzianowski, Alberta Lukowitz, Mary Mulcahy, Jacqueline Gorka (National President of Alpha Tau Delta), Virginia Stift (new president of Alumnae chapter), Catherine Monco, Joan Herzog, Barbara Lemley, Adrienne Sanchez, and Charlotte Popp.

Standing: Eileen Long, **Junior Social Chairmon;** Arlene Blinkhorn, **Senior Social Chairman;** Carol Wacek, **Corresponding Secretary;** Janice Majka, **Historion. Seated:** Mary Ellen Imlay, **Recording Secretary;** Nancy Kerrigan, **Vice-President;** Mary Jane Skvier, **President;** Charlotte Popp, **Treasurer;** Beth Ford, **Custadian. Seated on floor:** Mary Ann Harvey, **Editor;** Barbara Dane, **Pledge Marshall;** Maryann Slivka, **Pledge Mistress.**

Standing: Barbara King, Sally Brozenec, Darlene Majka, Marie Mabey, Mary Jane Skvier, Sue Kalle, Eileen Long, Chris Vallee, Mary Ann Harvey. **Seated:** Pat Topping, Donna Clutterbuck, Janice Majka, Georgia McNamara, Mary Ann Slivka, Colleen Fox. **Seated on floor:** Judy Rees, Charlotte Papp, Mary Jo Frontczak, Arlene Blinkhorn.

It's a mistake . . .

to call **ALPHA TAU DELTA** a sorority . . . technically it is a national fraternity for women in nursing . . .

From its founding in 1957 the Xi chapter at Loyola has sustained a pace of activities which would exhaust any fraternity . . .

Orientation and Greek Week find ATD members on the front line of activity . . . they sponsor their own Mixer, "The Gimmick", and participate in the IF Sing . . . Pow Wow always finds an ATD float in contention for a trophy . . . the Variety Show is sparked by an act . . . the Fair by a booth . . . dinners, Communion Breakfasts, parties and a formal ball round out activities.

Standing: Rosemary Prow, Barbara Dane, Judy Peterson, Beth Ford, Joanne Sacomano, Carol Wacek, Jill Zderadicka. **Seated:** Mary Ellen Imlay, Ann Roney, Susan Middleton, Nancy Kerrigan. **Seated on floor:** Vicki Tammen, Mary Rita Miller, Judy Van Klaveren.

Back raw: Elaine Gansior, **Vice-pres.;** Naomi Sidell, **Chaplain;** Natalie Ruffala, **Corr. Sec. Front raw:** Mary Anne Brooks, **Treas.;** Caralyn Schuttler, **Pledge Mistress;** Fran Subaitis, **Historian;** Barbara Juskiewicz, **Pres.;** Kathy Walsh, **I.S.C. representative.**

Standing: Betty Sundberg, Naomi Sidell, Sharon Panfil, Natalie Ruffala, Marlene Giusti, Kathy Walsh, Sue Oakes, Pauline Ziemba, Mary Corr. **Seated:** Karen Tarme, Marilyn Faford, Andrea Langa, Mary Michiels, Maggie Hippler, Morilyn Norek, Valentine Valient, Alice Pirelli.

For the ugly man . . .

CHI THETA UPSILON provides a means to capitalize on his looks . . . the sisters participate in varied student activities . . . this year captured both Ugly Man trophies . . .

Numbering about thirty active members, Chi Theta is active in all university functions from Pow Wow Weekend to the Variety Show . . . makes itself felt in SAL . . . the IFC Sing . . . the Float Parade . . . Rush Week . . .the Fair . . .

Only six years old, Chi Theta was the first social sorority to spread to both campuses . . . provides a lasting bond of friendship among its sisters through Charity Day, the Mother-Daughter Communion Breakfast, and the presentation of the Ignatian and Aquinas awards for outstanding achievement.

Standing: Cindy Tischner, Kathy Swieton, Jackie Gurga, Joan Mills, Jean Lawlor, Pat Rand, Sue Lynch, Caralyn Schuttler, Mary Anne Brooks, Elaine Gansior. **Seated:** Barbara Juskiewicz, Fran Subaitis, Mary Ann Kiedrawski, Kitty DeMaio, DeeOn Fiedar, Jacque Melvin, Dawn Engle, Mary Jane Waldron.

Standing: Joe Rossa, Dennis Domark, Hubert Stott, Tom Poulakidas, Dr. Frank Lucatorto, John Schmeda, Steve Matokar—all in the Dental School's smallest elevator.

Back row: Bob Ridgeway, Dick Pena, Jim Patrick, Dan Fuertges, Bill Devlin, Joe Ladone, Ray Lang, John Fatini, Bob James, Dick Callahan, Ken Peterson, John Webb, Don Kawane, John Klein, Joe Sciarra. **Fifth row:** Jim Farrage, Chuck Evans, Dave Pulsipher, Earl Hurst, Edward Martin, Duane Gunderson, Edward Ryan, Herb Stanton, George LeMire, Terrence Danek, Dick Saunders, Dean Skuble, Bob Chavez, Jim Lynott, George Rooney. **Fourth row:** John Vogel, Kent Angerbauer, Ron Doering, Dennis Domark, Hugh Quist, Jerome Libera, Dean Ingram, Ernest Dovidio, Lane Harbertson, Rodney Kim. **Third row:** Ralph Madonna, Burton Miller, Dennis Hillenbrand, Don Kurth, John Schmeda, Tsuneo Aoba, Joe Rossa, John Cook, Jerry Schoen, Jim Evans, Joe Clowson. **Second row:** Bill Dastic, John Dollard, Garth Brown, Jerome Maurice, Elvis Hunter, Tom Poulakidas, Eugene Ingles, Jim Lowth, Jim Hegedus, Mike Guzaldo. **Front row:** Griff Pritchard, Syl Furmanek, Steve Matokar, Hubert Stott, Jesse Soltysiak, Frank Ierulli.

Officers. Back row: Hubert Statt, Frank Ierulli, Jesse Soltysiok, Ron Doering. **Front row:** Syl Furmanek, Griff Pritchard, Steve Matakar.

There's no place . . .

like home . . . but for the many members of **DELTA SIGMA DELTA** 710 South Ashland is home . . . organized to foster the two-fold aims of professionalism and sociability, Delta Sigma Delta stresses excellence in Dentistry . . . and a well-rounded social calendar . . .

House parties, a Monte Carlo party, a Senior Farewell speak the house . . .

Since the organization of the Beta chapter at Loyola in 1885 Delta Sigma Delta brothers have been a mainstay in student organizations at the Dental School.

The members seem to be enjoying themselves at their annual Christmas party.

Standing: Lou Lagiglia, Art Inda. **Seated:** Tom Blanchfield, **Pres.;** Larry Schmidt.

Back row: Mike Donohue, Joon O'Conner, Ted Lopinski, Joseph Klodzinski, Jack O'Neil, Mike Keefe. **Second row:** Dennis Cipcich, Lou Lagiglio, Don Mastro, Ken Ropaczy, Jim Mehl, Art Inda, Tom Blanchfield. **Seated:** Tom Freborg, Terry Hoskins, Larry Schmidt, Roy Hosek, Dennis Manion.

An equal mixture . . .

of social and professional activities keeps the members of **DELTA SIGMA PI** well rounded . . . established to foster the study of business . . . Delta Sig sponsors lectures and tours with professional orientation . . .

Social activities cover both the fraternity and the University . . . bi-monthly parties, hay rides, splash parties, dinner dances, communion breakfasts constitute a few of the fraternity affairs . . . Pow Wow, Greek Week, intramurals find Delta Sigs in abundance . . .

Gammi Pi chapter was founded at Loyola in 1950 . . . since then it has initiated over 400 members.

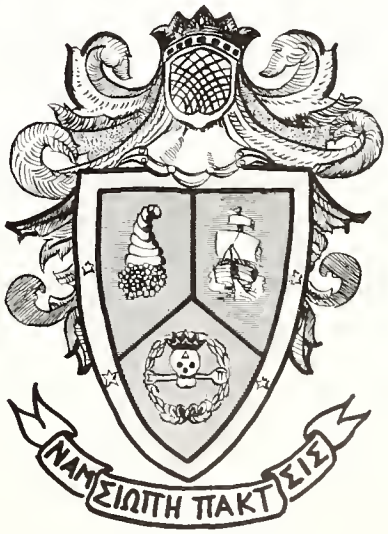

Standing: Jaan Spicci, **Chaplain;** Catherine Makew, **Treas.;** Raenita Luscheck, **I.S.C. rep.;** Irma Williams, **Secretary. Seated:** Roberta Lenz, **President;** Jaan Liscarz, **Vice-President;** Mary Mathys, **Pledge mistress.**

The Delta Zeta cowboys attempt to co-corral a trophy at the IF Sing.

The Candlelight Cotillion . . .

climaxes the active life of the sisters of **DELTA ZETA CHI** . . . a life which includes Pow Wow, the Fair, Greek Week, the IF Sing . . .

Although only five years on campus . . . Delta Zeta Chi has established its reputation as one of the most active sororities on campus . . .

Emphasis is placed on drawing membership from both campuses . . . recognizing the need for unity and the fact that each campus has distinct benefits . . .

Founding is marked each April by a Mother-Daughter Communion Breakfast.

Standing: Catherine Makew, Alice Ehemann, Irma Williams, Roberta Lenz, Mary Nekala, Patricia Radzik. **Seated:** Mary Mathys, Janet Petenek, Kathleen O'Keefe, Joan Spicci, Raenita Luscheck, Patricia Grits. **On floor:** Mary McLennan, Joan Liscarz.

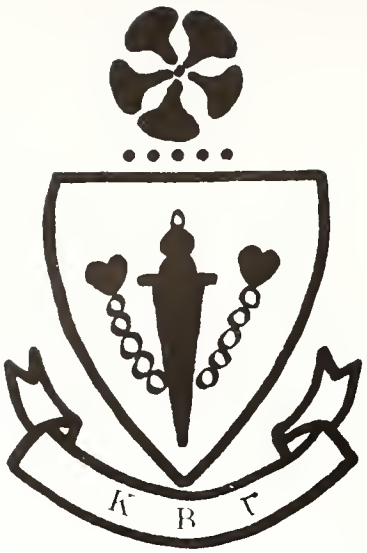

The bond of sisterhood . . .

begins with pledging and lasts a lifetime . . . with this ideal **KAPPA BETA GAMMA** has developed a dynamic sorority . . . the Epsilon chapter was ten years old this spring.

A large and active membership participates in all University activities . . . Orientation, Pow Wow, the Variety Show, Fair Weekend . . .

Sorority activities also abound . . . two formal dances, the Kappa Knight Party, rushing Teas, a Parent-Daughter Communian Breakfast, hayrides . . . charitable activities include an Orphans' party during the Christmas holidays and a stocking fill in conjunction with the Illinois Catholic Women's Club.

Standing: Jean Olesky, Melanie Zittnan, Patricia Brown, Theo Ostrowski, Donna Peltzer, Karen McGoldrick, Barbara Kozik, Diane Dillon, Mary Ann Kane, Christine Farmanek, Eileen Pawlowski, Christine Stanczak, Charlene Stoerk, Irene Wizniak, Cami Winiecki, Barbara Chorvat. **Seated:** Joanne Caruso, Joyce Jaskulski, Rosemary Modeja, Nancy Mullenix, Mary McCarthy, Peggy Benson, Carole Baratta, Carol Zmina, Marianne Santucci, Jeanette Caruso.

The "Koppa Knight" Committee prepare to count votes as the eager candidates await the decision.

Jeanette Caruso, **Recording Secretary;** Jean Olesky, **Carresponding Secretary;** Cami Winiecki, **Histarian;** Melanie Zittnan, **Treasurer;** Patricia Brawn, **ISC Representative;** Joanne Caruso, **Rush Chairman. Seated:** Barbaro Chorvat, **President (1st Sem.);** Irene Wizniak, **President (2nd Sem.)**

Back row: Joseph O'Connell, E. Lee Cagan, Michael R. Leyden, Michael Ford, Robert Sheehan, Vincent Tittle. **Front row:** Thomas Strubbe, Edward Berkson, John Kneafsey, Paul Kearney, William Quinlan.

Officers. Ronald Neubauer, **Clerk;** Thomas Strubbe, **Justice;** Vincent Tittle, **Treasurer.**

The members carry classwork outside the Law School as they engage in an informal discussion with Fr. Hartnett. **Left to Right:** Frank Petro, Fr. Hartnett, Walter Pyle, Thomas Strubbe, Michael Ford, Michael Leyden, Joseph O'Connell.

Advocati lengendi . . .

are these aspiring barristers of **PHI ALPHA DELTA,** national law fraternity . . . whose name actually comes from the Greek "Philos adelphos" meaning brotherly love . . .

Member of Loyola's Daniel A. Webster Chapter of Phil Alpha Delta encourage one another in the rough three-year swim before the Bar Exam . . . Fraternity provides social and professional contacts . . . medium through which to exchange ideas and legal theses . . .

After graduation, brothers will belong to national lawyers group, Phi Alpha Delta alumni, composed of men from ninety-five chapters across the nation.

Phi Alpha Delts get a few law pointers from their moderator, Professor Richard V. Carpenter. **Left to Right:** E. Lee Cogan, Michael Strening, Professor Carpenter, Paul Didzerekis.

Standing: Paul Schell, **Treasurer;** Michael Lavelle, **K. P.;** Martin Roach, **Secretary. Seated:** Frederick Whittier, **Archon;** Richard Hollcraft, **Vice-President;** Leslie Coley, **Secretary.**

Standing: Albert Frank, John Albright, Robert Sawicki, Denis Avery, Robert Cummings, John Delehant. **Seated:** Theodore Kanellakes, George Matta, George Karrat.

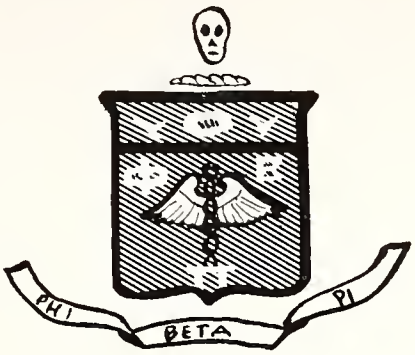

The fraternity is old . . .

the first chapter was established at the University of Pittsburgh's Medical School in 1841 . . . Dr. L. D. Moorehead, former Dean of Loyola's Medical School, while a student founded Loyola's chapter of **PHI BETA PI** . . . the Alpha Omega chapter . . . this event is marked by the annual Moorehead Lectureship of Phi Beta Pi . . .

The fraternity's house serves many purposes . . . it is home for a majority of the members . . . a study hall for all . . . and a gathering place for the many social functions which serve to relieve the tedium of study.

Back Row: George Karrat, Theodore Kanellakes, Robert Sawicki, Valentino Menis, Denis Avery, John Albright, Albert Frank, Arthur Stekly, Leslie Coley. **Second Row:** Michael Geiss, Richard Hollcraft, William Senica, John Fournier, George Motto, Terrence Cook, Robert Cummings, John Delehant, John Bellucci, Steven Berman, Leo Wrona, John Hubanks, Ronald Draur, Lawrence Mazzarella. **Third Row:** Ronald Schmutzer, Michael Stevens, William Sharelis, Terrence Denman, Martin Roach, Paul Schell, John Bruno, Edward Fisher. **Fourth Row:** Michael Lavelle, Edward Hobart, Kenneth Judy, John Ward, Anthony Rippo, Samuel Delisi, Dean Sorensen, Gary Ruoff, Robert Sladek. **Front Row:** John Cronin, Frederick Whittier, Paul Mahoney, LeRoy Smith, Richard Thorne, Salvador Rinella.

Officers. Standing: Joseph Flynn, Fronk Bornett, Curtis Kurtz, Ray Hurm. **Seated:** Edward Vogel, James Migala.

Back Row: Jim Lewis, Jim Migala, Eric Ritterhaff, Fred Littzinger, Gerry Bresnan, Ken Herfkens. **Second Row:** Ray Hurm, Rager Cleve, Al Brown, Jack Bergen, Cris Stehr, Vidas Nemikas, Mike Hughes. **Seated:** Sal Azzoli, Jim Rettig, Ed McGinn, Dennis Corral, Don Macluso, Jim Boutraus.

As was the case . . .

with many of Loyola's fraternities which are now national, **PHI CHI** started as a local medical fraternity . . . for fifty-eight years it has been Phi Sigma . . .

More than one hundred medical students hold membership . . . many of whom live at the house at 712 S. Ashland . . .

The study of medicine is a long, gruelling process . . . the members of Phi Chi aim to develop a spirit of comradeship . . . the only way to survive the rugged medical training.

Time out from study and conviviality reigns.

Back Row: George Campbell, Jack Henderson, Jack Durbin, Bob Sullivan, Dick Carroll, Enzo Sella. **Second Row:** Dennis Weisbrod, Abe Nomura, Veets Alekna, Frank Barnett, Carl Rankl, Curtis Kurtz. **Seated:** Joe Flynn, Bill Keenan, Chuck Deitschel, Ed Vogel, Gerry Hood, Ray Romanus.

It was a busy Christmas for Tom Wegs, Tony Schwegel, and John Hayes as they trim the Pi Alphs' tree.

Standing: Chuck Owen, **secretary;** Frank Baukert, **treasurer;** Gene Muskus, **pledgemaster. Seated:** Pat Ryan, **president;** Bill Schwind, **vice-president.**

Back Row: Terry Moritz, Bill Schwind, Mike Burns, John Hayes, Tom Wegs, Chuck Owen. **Middle Row:** Denny Amaturo, Frank Baukert, Tony Schwegel, Pot Hughes. **Seated:** Pot Ryan, Gene Muskus, Mike Auriene.

Funds were needed . . .

in 1924 to build Madonna Della Strada, the magnificent chapel in Lake Shore Campus . . . Fr. James J. Mertz, S.J. formed a group of students to help him raise the money . . . thus **PI ALPHA LAMBDA** was founded . . .

Still going strong . . . Pi Alpha Lambda is a prominent force on campus . . . one of the largest locals . . . its members participate in many University functions . . . collectively the members form a major threat in intramural athletics . . . participation in Pow Wow and the fair have become traditional . . . a Communion Breakfast on Mother's Day and a monthly Pi Alph Mass help to bring a spiritual force into the lives of its members.

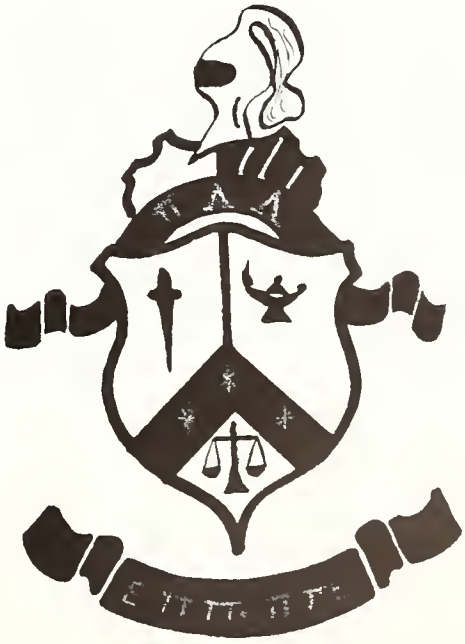

Standing: Mike Armao, Ron Moses, Pat Hallinan, Frank Marsica, Frank Faerner. **Seated:** Casper Alessi, Den Band, Jerry Cerniak, Don Williams.

The Psi Delts' "Side Show" float at Pow Wow.

Jerry Cerniak, Pat Hallinan, and Don Williams polish the Psi Delts' fraternity crest.

Loyola's youngest . . .

fraternity is **PSI DELTA PHI** . . . founded in December of 1961, when it first petitioned the Inter-Fraternity Council for acceptance . . .

After brief probation period, Psi Delta Phi was accorded full fraternity status and joined Loyola's nine other undergraduate social fraternities . . . now shares in all aspects of Loyola fraternity life . . .

Without a moment for breath, Psi Delta Phi is rushing through negotiations to expand into a National . . . brothers hope to add chapters at Roosevelt, Colorado U. . . . possibly at Marquette and Detroit.

Casper Alessi, **President;** Dennis Band, **Secretary;** Jerry Cerniak, **Treasurer** Don Williams, **IFC Representative.**

Officers. Bock Row: Bob Novotny, Vernon Sanna, Joe Bock, Jim Annarino. **Front Row:** Mike Rosinia, Dick Bostyan, Bill Thomas.

Bock Row: Dick Economou, Mark Finn, Harold Soudah, Hugo Bertagni, Patrick Falvey, John Bonaguro, Clarence Larkin, Bob Burke, Dennis Zurek, Laurence Wiotr, Dick Von Verst, George Olson, David Haas. **Second Row:** Matt Mardesich, Stan Vogel, Charles Judge, George Barabowskyj, Frank Gosior, Eric Hohnwold, Vernon Sanna, Cecil Touchard, Joe Bock, Bill Thomas, Gerald DeBruin, Chuck Veith, Glen Bruner, Tom Swierkowski, Jim Brown, Jim Stanger. **Third Row:** Bob Rokos, Charles Schnibben, Dick Zawadzki, William Zizic, Dick Shukes, Jim Sellett, Joe Morrissey, Dick Szatkiewicz, Dick Ochwat, Charles Stearns, Jerry Fisher, Edward Stabell. **Fourth Row:** Bob Brandimore, Al Kosel, Bob Palovy, Bob Mendez, Glen Schweitzer, Edward Barrelier, Jim Sislo, John Block. **Front Row:** Mike Rosinia, Phil Smith, Dick Bostyan, Jim Annarino, Ed Hubeny, Jim Kwasek, Jim McClugage.

A charter member . . .

of the West Side Block of fraternities . . . **PSI OMEGA,** the largest fraternity of the Dental School, has long owned its house near the Medical complex . . . a short walk to the Dental School . . .

The scholastic year begins with an Open House, a Smoker, and a pledge Banquet . . . then the members settle down to the routine of study . . . punctuated by various social affairs . . .

The members stress mutual aid in studies and bonds of friendship which last far beyond school years . . . making Psi Omega one of the most closely knit fraternities at Loyola.

John Block, Ed Borrelier, Bob Polovy, Glenn Schweitzer, Dick Shukes, Bo Mendez, and Jim McClugage study a homework problem before their next class.

Standing: Donold Dinelli, Thomas Meder, Michael Mysleviec, Phil Lombardi, James Ozimek. **Seated:** Craig Miller, Bob Billimack, Mary Moroney, Paul Owens, Martin O'Grody.

Standing: Tom Francl, **Treasurer;** Ted Lackland, **Treasurer;** Carl Scheribel, **Sergeant-at-Arms;** Ed Knych, **Steward;** Gerald Smith, **Alumni Secretary;** David Cichy, **Alumni Secretary. Seated:** Carl Moore, **Secretary;** Rev. Thomas Munson, S.J., **Moderator;** John Schulien, **President;** Fred Mousolf, **Vice-President;** Tony Kreg, **Pledgemaster.**

Standing: Dennis Szymczak, Mike Cullinan, Dan Martinelli, James Farrebl, Daniel Richardson, Robert Shearin, Ed Garrett, Dennis Kaiser, Jim Palanchar, Tom Francl. **Seated:** James Read, Al Lubanowski, Guy Schnabel, Louis Bielakowski, Bob Dolce, Ed Bankman, Tom Finnegan. **Kneeling:** Wayne Knieper, Bob Young, Mike Sinsko, Ed Mrozek, Bob Fitt, Mike Garvey.

One of the fastest . . .

rising fraternities on campus has been **SIGMA DELTA PHI** . . . established only six years ago, it now boasts one of the largest memberships of any fraternity on campus . . . a new house at 5947 Kenmore . . . and a strong group spirit . . .

The Sigma Delts have come on strong in many fields . . . rare is the organization or organ of student government which does not count them among its members . . . Sigma Delts pose a strong threat in all intramural competition . . . Pow-Wow always sees a Sigma Delt float . . . the Fair contains a booth . . . and any campus activity finds willing workers.

Officers. Standing: Len Wontuchowicz, Ken Anderson, Bob Lydon. **Seated:** Jeff Torr, Irv Motluck.

Ken Anderson ploys the piano as his fraternity brothers prepare to burst forth in song.

Night life flourishes . . .

but of a very different kind than that which is evidenced on Rush street bordering Lewis Towers . . . **SIGMA LAMBDA BETA,** the University College fraternity, is instrumental in promoting academic and social activities in the UC . . .

1927 is the date on its charter . . . organized by a group of undergrad students from Business Administration . . .

Its effects are felt in the University College Student Council, University College Club, and the UC branch of SAM . . . cooperating with all to bring unity to the College . . .

Highlights of Sigma Lambda Beta's year include the Dean's Coffee Hour and the Graduates' Honor Banquet.

Standing: Bill O'Sullivan, Jeff Tarr, Gerald Albrecht, Irv Motluck, Jeff Roberts, John McCafferty. **Seated:** Richard Smagur, Stan Stassen, Ken Andersan, Len Wantuchawicz, Bob Lydon.

Officers. Back: James Karowowski, **Alumni Sec;** Pat Cunningham, **Treasurer. Front:** John Martin, **Vice Pres;** George Lang, **Pres.**

Standing: Charles Jindrich, James Karwowski, Ken Klein, John O'Connell, Tom Wonot, Pat Cunningham, Don Waddell, Jerry Pierce. **Seated:** John Mayer, Hank Buhrmann, George Lang, John Martin, John Mickus, Fred Todd, Pat O'Keefe.

Members and pledges crowd the Sigma Pi Table in the Union.

Congeniality is the mood . . .

of **SIGMA PI SOCIAL FRATERNITY,** Beta Chi Chapter . . . Prior to incorporation into their large national, the brothers of Sigma Pi were a local fraternity named Phi Mu Chi . . . the oldest fraternity on Loyola's campus (since 1922) . . .

The brothers believe in solid fun yet base their fraternalism on the ancient Greek ideals of Pythagorean brotherhood . . . pledging to promote Truth, foster Justice, encourage Chivalry . . .

Sigma Pi makes a strong bid for victory in intramural football, basketball, and softball . . . sponsors a fall open party and lavish Easter Orchid Ball — oldest dance in Loyola tradition.

Bob Getz, **Vice-President;** William McNamara, **Secretary;** Barrett Henning, **President;** John Fitzgerald, **Pledgemaster;** Art Waddy, **Treasurer.**

Bob Getz, Bill McNamara, and Rich McMahan check the minutes of the last meeting.

Standing: John Fitzgerald, Bob Getz, Richard McMahon, James Conniff, Barrett Henning, Art Waddy. **Seated:** Warren Bracy, William McNarama.

Starting its fourth . . .

decade on campus, **SIGMA PI ALPHA** is one of the oldest local fraternities on campus . . . at present counting twenty-five active members and one hundred and fifty alumni, its foundations are solidly linked with the growth of the University itself . . .

Though small, Sigma Pi Alpha has been an active participant in many campus activities . . . the Miss Loyola contest, the Variety Show, Fair Weekend, Intramural athletics . . . yet they achieved the highest group scholarship of any fraternity on campus . . .

Social activities also play an important part in fraternity life . . . ranging from hayrides to parties, a formal dance, and Communion breakfasts held for active and alumni.

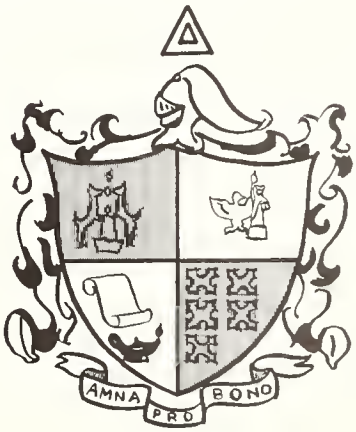

Back row: John Driscoll, **editor-historian;** Ron Veselsky, **recording scribe;** Don Walsh, **alumni scribe;** Ray Wright, **corr. scribe; Front row:** Barry McCarthy, **consul;** Frank Larkin, **vice consul;** Rich Lang, **quoeston;** Everett Jackobson, **custos.**

Standing: Chuck Woodward, Jeff Grossman, John Priscoll, Ken Goze, Larry Stromm, Ed Muldoon. **Seated:** Art Anderson, Bob Nelson, Ron Veselsky, Frank Larkin, Barry McCarthy, Rich Long, Bob Conradi.

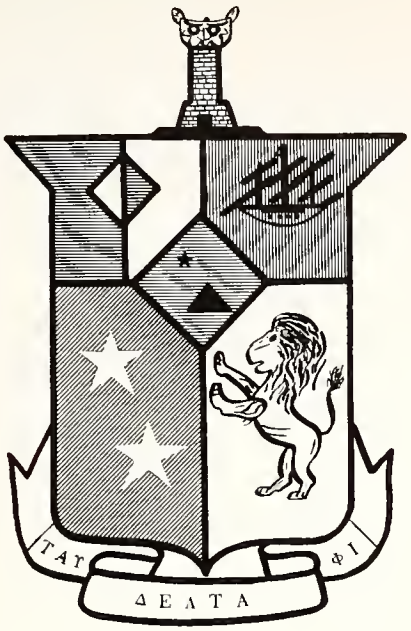

First, first, first . . .

first to eliminate physical pledging, first to buy a fraternity house, first to hire a full time housemother, first to inaugurate IFC run intramurals . . . a few of the accomplishments which **TAU DELTA PHI** boasts . . .

Tau Eta chapter was established at Loyola in the spring of 1950 . . . since then it has become involved deeply in campus life . . .

The sponsoring of a "Miss Loyola" candidate is traditional . . . the Tau Delt homecoming float is always in contention for the first place trophy . . . the Interfraternity Sing is a Tau Delt innovation . . . a good showing is made in the intramural program . . .

Tau Eta has received awards from its National for its extra-curricular activities . . . also recognition for top scholastic chapter.

Standing: Toby Darkins, John Zei, Ray Wright, Dan Walsh, Ed Ginnan, Jerry Werderitch, Marshall Olech. **Seated:** Bob Eagle, Dan Berliner, Everett Jacobson, Al Hartstein, Dave Wasserman, Joe Lamas. **Seated on floor:** Tony Vanella.

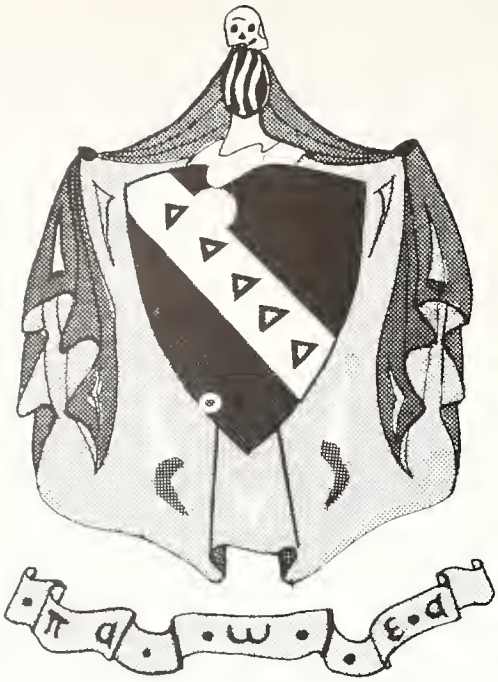

"Not for wealth . . .

rank, or honor, but for personal worth and character" . . . the guiding principle of **TAU KAPPA EPSILON . . .**

Incorporated as Epsilon Kappa chapter in 1956, the Tekes have risen to a prominent place in the University's Greek structure . . .

Pow Wow float award five consecutive years . . . Blue Key Organization of the Year twice . . . IFC athletic trophy . . . a few of TKE's honors . . .

Tekes also sponsor the Ugly Man Mixer and Contest . . . St. Patrick's Day Dance . . . New Faces Dance . . . and lecture series at the house, 6215 N. Kenmore . . .

Tau Kappa Epsilon has become a leader in student activity.

Standing: Calie Connally, Terry Durkin, Matt Campbell, Mike Fagan, Pete Hurley, Bob Mataya, Jerry Wahl, Ed Jaszczak, James Schneider. **Seated:** Pat Schmucker, Al Caulalias, Drew Trapani, John Blais, Marty Barnicle.

Standing: Chuck Cannon, Jim Skorey, George Cenar, Paul Opiela, Don Hehman, Al Landt, John Blakemore. **Seated:** Bob Glowacki, Pat McNamara, Bill Pierce, Joe Redding, Jim O'Connor.

Officers. Standing: John Van Bramer, **Secretary;** Tom Zimmerman, **Sergeant-at-Arms;** Stan Schardan, **Carresponding Secretary. Seated:** Dennis Garvey, **Chaplain;** Dennis Lamping, **Assaciate Member;** Fr. Mark Hurtubise, S.J., **Maderatar;** John Gerding, **President.**

Sorority Life began . . .

at Loyola University with Upsilon chapter of **THETA PHI ALPHA** sorority in 1943.

Theta Phi now is the oldest and largest Pan-Hellenic sorority on campus . . . important ideals are scholarship, leadership, and—most of all—friendship . . . chapter's moderator is Miss Mary Louise McPartlin . . . chaplain is the Reverend Lester Evett, S.J.

This year girls took part in Freshman Orientation Week and Greek Week activities . . . won first prize in the Interfraternity Sing . . . contributed two nominess to the Miss Loyola Contest . . . won first prize in the Co-ed Club Cheering Contest to launch the Ramblers on the '63-'64 season.

Theta Phi sponsored "Player-of-the-Night" Party after Houston game . . . entered an act in the Variety Show . . . made their annual closed retreat . . . and climaxed the year with their traditional White Rose Ball.

Standing: Joyce Seidel, **recording secretary;** Margaret Larsen, **corresponding secretary;** Nan O'Brien, **ISC representative;** Terese Makowski, **marshal.** Seated: Mary Lou Howlett, **historian;** Emmy Lou Mahalak, **president;** Michael Wapole, **vice-president;** Mary Lou Kiley, **pledge mistress.**

Standing: Barbara Bilinski, Jackie McQuigg, Sharon Ramljak, Lissa Doman, Terese Makowski, Pat Smith, Sharon Burke. **Seated:** Diane Jenkinson, Betty Kutza, Joyce Seidel, Mary Lou Kiley, Michaele Wapale, Emmy Lou Mahalak, Nancy O'Brien, Natalie Tessari, Gerry Pacanowski, Barbara Buren. **Seated on floor:** Maureen Reilly, Loretta Didzerkis, Eve Friend, Joan Heramann, Barbara Jo Chesna, Carole Maggio, Connie Karos, Winnie Boylan.

Standing: Nan Guinta, Ann Marrissey, Gail O'Hara, Cheryle Schnaebelen, Charlene Parker, Diane Erhman, Pat Kett, Sharon King, Maureen Hagan, Sally Jo Babernac. **Seated:** Mary Lou Howlett, Mary Kay Nash, Bernie Javar, Mary Ann Lynch, Joyce Liput, Donna Garcia, Midge Schalke, Kathy Dulude, Marie Dooley. **Seated on floor:** Nancy Gracyk, Winnie Gill, Sheila Haverty, Sandy Weinstein, Carol Knes, Ginny Hopkinson.

Paul DeMomenico, John O'Neil, Som Dickason, John Castello, Don Trumfio, and Terry Murphy relax at an informal party at the house.

Fraternity business is a concern of all members. **Standing:** Ralph Delmonico, Paul DeDomenico, John Karbakis, Clarence Red, Donold Miller. **Seated:** Gerald Gambla, Dennis Manning, Clifford Mollsen, John Sullivan, Roymond Dunn, Laurence Carlsen.

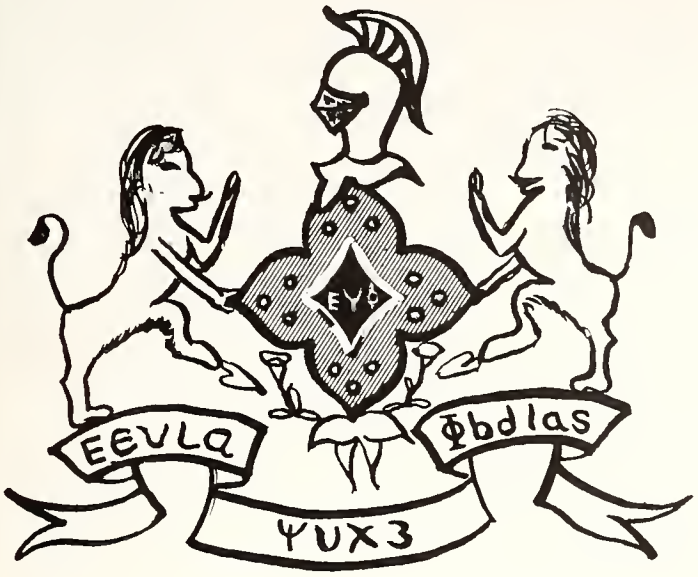

A debt is due . . .

Lambda Chapter of **XI PSI PHI,** national dental fraternity begun at Loyola in 1930 . . . fraternity has emphasized academic excellence . . . many of its members have achieved Master's and Ph.D. degrees in oral biological studies . . .

Xi Psi Phi enhances student professional life by sponsoring lectures by various dental specialists, management experts and fraternity executives . . . **Xi Psi Phi Quarterly** is the connecting link between all chapters . . . gives each chapter space to publish news and expectations . . .

Fraternity aims at developing members devoted to their profession their fraternity . . . secondly at aiding members in pursuit of their professional, cultural and social desires . . .

House parties, annual golf outing, football trip and formal dance are some events slated by Xi Psi Phi.

Bock Row: Barbara Jarabak, Llewellyn Jones, Ralph DelMonica, Phil Milanavich, Jan Golec, Kent Duyvejanck, Gerald Heiman, Dick O'Neil, Dennis Manning, Sam Dickason, Bob Noetzel, Bob Galloway, Charles Callins, Bernard Cross, Joe Van Cura, David Binatti, Tom Galec. **Second Row:** Ron Hartzer, Bob Mueller, Edward Walsh, Ray Appelgren, John O'Neil, Joseph Cappiella, John Castello, Pat Nicasia, Gerald Gambla, John Micka, Paul DeDamenica, Dick Towerton, Clifford Mallsen, Steve Svalina, Dick Campbell, Edward Black. **Third Row:** John Karbakis, Dominic Trumfio, John Sullivan, Bob Carter, Laurence Carlsen, Phil LeVay, Ron Isbell. **Fourth Row:** Joe Matz, Keith Radley, Fred Orendach, Tom Nole, Jim Black, Timothy Chotton, Don Fung, Lance Kruse. **Front Row:** Clarence Red, Raymond Dunn, Dr. John Allison, **Moderotor;** Gerry Dusza, Francis Celata, J. Fred Oswalt.

A Bulwark of Partisan Fans . . .

for Rambler games, home and away, is supplied by LOYOLA HALL . . . spacious red-brick dorm for 360 male residents . . . adjacent Lake Shore campus . . .

In recent years, dorm students have thrown themselves into student activities as a vigorous group . . . close co-operation and friendly campus spirit prevails at Loyola Hall . . .

Girls from far and wide converge on Loyola Hall mixers . . . from ivied Rosary, towering Mundelein, from distant Barat (even Stebler girls from across the street occasionally attend) . . .

Sponsoring an Irish lass named Peggy McDonald, Loyola Hall copped the Miss Loyola contest for the second consecutive year . . . makes itself felt in all student competitive events . . . especially in IM football.

Waiting for their dates on Saturday night?

Dinner, the best attended event sponsored by Loyola Hall.

Loyola Hall's ferocious lion sparked the Pow Wow float parade.

One corner of the lounge is for fun . . .

. . . another corner is for serious study.

The rooms in Loyola Hall take on the personalities of their occupants.

Phil Nash and Steve Titra man Loyala Hall's ever busy front desk.

The Halloween Party found many strange creatures emerge for an evening of fun.

Sunday dinner finds residents in white shirts and ties.

Loyola Hall Counselors. **Back Row:** Walter Knake, Joseph Taylor, John Zielaskiewicz, Lawrence McCauley, James Erdmann. **Front Row:** William Taylor, Rev. Fred Bergewisch, S.J., Rev Stanley Tillman, S.J., Rev. Paul Robb, S.J., Rev. Ralph Talkin, S.J.

Coffee and talk are in order at breakfast.

A Kaleidescopic experience . . .

is the way the girls at **DELAWARE HALL** describe their way of life . . . coeds breeze into Delaware from directions of the Four Winds . . . battle their way home from LT each day through Chicago's own Michigan avenue tornadoes . . .

Sixty some girls make Delaware a real home . . . planning parties, building floats, rehearsing acts for Variety Shows . . . and occasionally studying . . . all just five minutes from Loyola's Gold Coast campus . . .

The four-story building is secure as a Greek statue on the corner of Delaware and Seneca.

Standing: Joan Adams, Anne Byrnes, Pat Smith, Charlene Hopp, Mary Jo Cascio, Martha Lang, Nancy Riley. **Seated:** Barbara Trachel, Carol Castiglione, Cindy Lewis, Mary Ellen Julian, Gerry Michalski, Joeann Karibo, Pam Brunner. **Kneeling:** Margo Bruegge, Marcia Gondeck, Donna Baland, Pat Murphy.

Standing: Mary Fratus, Katherine Dvarok, Jarie O'Dannell, Kathy Pfau, Joann Pucilo, Lori Vacula, Egle Augustus, Mary O'Cannell, Cheryl Canner, Jackie Faller, Jady Stearns, Lynoa Griswald. **Seated:** Penny Riddifard, Diane Ehrman, Sharyn Mekus, Mary Liput, Margaret Schalke, Pat Chapman, Jacqueline Stigman. **Seated on floar:** Cecilia Tamaszkiewicz, Deanna Callins, Martha LeFebre, Nancy Lamptan, Marguerite Vigil, Dano Garcia, Marge Whalen.

Not oll is study in the library.

The most unusual thing . . .

about **STEBLER HALL,** women's dorm adjacent Lake Shore Campus, is . . . the food! . . . according to informed sources, it's . . . it's . . . well. The girls are also in snowball range from nearby Loyola Hall, men's dorm.

Eighty one girls, with Mrs. Dawson as housemother, call the 3-story well-lampooned Romansque relic on West Loyola avenue home . . . girls share double, triple, or quadruple rooms . . .

For those leisure hours, there are ping pong tables, TV sets . . . and, oh, yes, the telephone. Quiet hours (?) are from 8-10 p.m. and from 11 p.m. on.

The girls from Stebler build a Soda Shop for Fair Weekend.

Stebler Hall Council. Standing: Penny Rapp, Diane Owen, Mary Kloechner, Rose Mary Tiltgis. **Seated:** Ann Roney, Marge Procyk, Bernadette Atkus, Mrs. Margaret Barrett, **Housemother;** Micky Dooling, Edwina Nowak.

Just a glimpse of Stebler's Variety Show act.

Standing: Bonita Hart, Mary Therese Marriat, Charlene Bogaerts, Marie Biel, Maxine Nunez, Susan Kubiak, Bernadette, Atkus, Margaret Procyk, Dorothy Stanek, Karen Dannenhauer, Joan Houchin, Lynne Rank, Rose Mary Tiltgis. **Seated:** Gertrude Fitzpatrick, Mary Kloechner, Anita Guzior, Susan Trimble, Jeanne Hinderschied, Mary Ann Kane, Sharon Hannah, Michelle Dooling, Anne Rooney, Rita Bartoz. **Seated on Floor:** Judith Rees, Victoria Tammen, Barbara Kniering, Marilyn Fafard, Edwina Nowak, Mary Frontzak, Penelope Rapp.

Top Row: Mary Jane Deinihan, Nina Fitch, Shirleyann Coopmans, Jane Hasbrouck, Suzanne Sullivan, Judith Stark, Nancy Para, Maria Basiczynskyj, Jeanette Talso. **Second Row:** Carolyn Schwind, Diane Sulceski, Dona Roehm, Nanette Gendron, Cecile Dickinson, Diane Owen, Jane Read, Elizabeth Obert, Misty Dowiatt, Noreen Mysyk, Mary Collins, Patricia Oberle. **Seated:** Margaret Lewickey, Anne Kennedy, Gail Grodoski, Beverly Kopala, Sandra McGary, Lila Canning, Donia Geyer, Nancy Bishop, Patricia Smith. **Seated on floor:** Diane Dahm, Constance Lally, Dorothy Dresen, Mary Lynch, Mary Budill, Mary Bigangiari, Judith Winslow, Kathleen Joseph.

Newest and largest . . .

women's residence at Loyola is **CHAMBERLAIN HALL,** just off the Lake Shore Campus . . . the girls from Chamberlain pride themselves in "All for one and one for all" spirit . . . pool their talents at volleyball, biology midterms, or house projects . . .

This year Chamberlain girls decorated the house for Pow Wow . . . took part in University Weekend . . . threw parties . . . sponsored a few Sunday afternoon lectures . . .

Through the new Inter-Hall Council, Chamberlain cooperated with the other Loyola dormitories . . . also gave its support to Loyola Hall contestants for Ugly Man and Miss Loyola.

Biology Students' cats become community projects in Chamberlain Hall.

Back Row: Mari Hirtzel, Mary Graver, Mary Carroll, Pat Merwich, Mary VanBuren, Morilyn Gayde, Terese Makawski, Jeanne Lammert, Lyn Ralavsky. **Second Row:** Donna Eichinger, Carol Knes, Marie Mabey, Kathy Tolano, Terry Lada, Mary Schuster, Martha Constantino, Carol Sapsic, Roberta Teeling. **Seated:** Joanne Sheahan, Jean Navak, Susan Kresl, Cindy Krol, Jeanne Cosgrave, Veronica Butler, Marcia Stachyra, Rose Marie Zabinski, Joan Devine. **Kneeling:** Nancy Czer, Judy Howald, Ruth Braun, Barbara Wayne, Jeanne Neu, Carol Eheim, Mary Ellen Imlay, Nancy Kerrigan.

Back Row: Janice Geldhaf, Joan Cvithavitch, Danna Meilinger, Laretta Rachs, Mary Clabats, Beth Haman, Carol Wolfe, Michele Otta, Sandra Schuhrke, Janet Wege. **Second Row:** Sharon Burke, Marilyn Kalanowski, Joan Thinnes, Mary Balsenga, Peggy Effa, Pat Heany, Judy Peterson, Marsha Miller, Camille Zarantanella, Mary Bubness, Anne Voorheis, Sandra Wiencik. **Seated:** Marilyn Engel, Sue Raikavitz, Marie Sullivan, Carolyn Brennan, Rita Zimmerman, Kathleen Cleary, Pat Byrne, Sue Birkholz, Ann Tomal, Kathy Bender. **Kneeling:** Judy Nae, Vicky Julian, Gerry Pacanowski, Kathy Riley, Jackie Specht, Olga Velez, Mary Vlahos, Judy Rogers, Phyllis Krzyzek, Mary Thegze.

An unseen television provides diversion.

Jackie Specht's English theme gets some expert criticism from Anne Gambol and Kathy Bender.

With staunch determinatian Chamberlain vows they will praduce that elephant.

Chamberlain's elephant was born in the basement.

A dual-purpose venture . . .

functioning as both a residence hall and as a student run retreat house . . . **GONZAGA HALL** is a completely new concept of Christian student living . . .

The moderator is Fr. J. Donald Hayes, S.J. . . . but the student residents order the food, pay the bills, cook, perform maintenance duties . . . residing at the house during the week . . .

On weekends the residents move out and retreatants move in . . . a regular program of spiritual exercises fill these weekends . . . a spirit of silence fills the halls . . . a novel experiment which time and again has proven its worth to the students.

Five days a week Gonzaga is a residence hall and study is the main concern of its inhabitants.

During the weekend retreatants fill the house.

Fr. Hayes, the moderator of Gonzaga, discusses the business matters with some residents.

Both residents and commuters . . .

is the fate of the residents of **ST. JOSEPH'S MANOR** . . . located approximately half way between Lake Shore and Lewis Towers at 2913 N. Commonwealth . . .

Part of the recently built St. Joseph Hospital complex, the Manor is home for forty-five Loyola women . . . attending classes on both campuses turns the residents into commuters . . .

The residents must establish their own traditions . . . and one which has caught on quickly is that of hospitality in their modern comfortable home away from home.

Food was a compulsion for St. Joe's residents.

Standing: Nancy Davenport, Carol Schiavone. **Seated:** Cecilia Kazak, Marie Overhall, Yvonne Smeby, Rita Santogrossi, Beatrice Krippner. **Seated on floor:** Sheri Gonzales.

The piano is o gathering place at St. Joe's.

Teresa Schmitz, Vicki Woloski, ond Gail Garrett don't warry about the tree shedding — oluminum just doesn't dry out.

Standing: Marcia Murphy, Carol Forster, Delores Davenport, Jan Howe, Sherri Enderlin, Sue Kempfer, Rosario Martinez. **Seated:** Velda Bransan, Jeanne Krogh, Kathy Bowers, Carol Deva, Teresa Schmitz, Molly Laxtrom. **Seated on Floor:** Dolores Ruzicka, Mary Ryan, Gail Garrett, Vicki Waloski.

HONORARIES

Sister Marie Celeste, **Faculty Advisor;** M. Rene Allewaert, **Cultural Attache, French Embassy;** Mr. James Cox, Rev. Robert Boucher, S.J.

Are you speaking . . .

correct French? . . . if so, you may be eligible for **PI DELTA PHI** . . . National French Honor Society . . . established at Loyola in December, 1963 . . .

A "B" average in French studies for five semesters and an overall scholastic average of "B" are necessary for consideration for membership . . .

This spring the Society, in conjunction with the French consulate, sponsored a French book exhibit in Cudahy Library.

James Brophy, Jenny Rardin, M. Rene Allewaert, Timothy Rogus, **Chapter President;** Gale Alwine, Dr. Joseph Yedlika, **National President of Pi Delta Phi.**

Just being average . . .

is not good enough . . . only the top scholars in the University are eligible for membership in **ALPHA SIGMA NU** . . . the national Jesuit honor fraternity . . .

The original chapter was founded in 1915 . . . Loyola's chapter came into existence in 1939 . . . one of over thirty Jesuit institutions to have such an establishment . . .

Potential members are nominated by the Deans of all colleges in the University . . . present members may also make nominations . . . final selection is made by the President of the University . . . academic excellence consistent with cultural and intellectual service to the University are the criteria . . . the elite are chosen.

Standing: Terrence Groce, Frank Cihlar, William Herr, Robert Lydon, Theodore Wierbowski, Dr. John Coughlin, Dr. James Rasmusson, Irvin Roger, Wayne Duehn, James Fink. **Seated:** Timothy Rogus, Gerald Mazdzierz, Joseph Wcislo, the late Rev. John Kemp, S.J., **Moderator;** Col. Matthew R. J. Giuffre, William Quinlan, Donald Govin, Joseph Klodzinski.

Standing: Ed Joyce, **Secretary;** Ted Wierbowski, **President. Seated:** Vincent Villinski, **Treasurer;** Bill White, **Vice-President.**

Excellence in figures . . .

is the primary criteria for initiation to membership in **BETA ALPHA PSI,** national honorary accounting fraternity . . . members must show high scholastic in general business subjects as well as accounting courses . . .

The fraternity serves its members by keeping them abreast of the latest methods and techniques in accounting . . . lectures are a primary way of serving this end . . . a newsletter is used to explain accounting principles in detail . . .

Beta Iota chapter was founded at Loyola in November, 1960.

Standing: Ed Fitzgerald, Edward Joyce, Ted Wierbowski, Vincent Villinski, Ronald Haines, Robert Brach. **Seated:** Phillip Gucciardo, Thomas Kodosky, William White, Lawrence Coll, Dr. Robert Meier, **Moderator.**

Only the top . . .

ten per cent of the Senior class and the top five per cent of the Junior class of the School of Business Administration are eligible for membership in **BETA GAMMA SIGMA** . . . the National Honorary Commerce fraternity founded at Loyola in 1962 by Dr. Raymond Mayer . . .

Represented on every Big Ten campus, Beta Gamma Sigma purposely keeps its membership requirements high . . . feeling that top Commerce students should be given adequate recognition.

Standing: Dr. Theodosi Mogilnitsky, Dr. Raymond Mayer, J. Raymond Sheriff, John Jozwiak.
Seated: Joseph Klodzinski, Theodore A. Wierbowski, Joseph Lewand.

Five people . . .

can make a real solid organization, as in **DELTA SIGMA RHO — TAU KAPPA ALPHA NATIONAL HONORARY FORENSIC FRATERNITY** . . . big name, small group . . . Moderated by Mr. Donald Stinson, chairman of Loyola's Department of Speech and Drama . . .

Just recently, the old Delta Sigma Rho merged with Tau Kappa Alpha (both national forensic societies) to form the largest national in the nation . . . Delta Sigma Rho had been the oldest forensic fraternity in the U. S.

Only five Loyolans now are members . . . Chapter also has faculty members in Mr. Stinson himself, Rev. Robert Hartnett, S. J., Miss Elaine Koprowki, and Miss Pearl Heffron . . .

Mr. Stinson was responsible for installing the Loyola chapter in 1960 . . . Ever since, young debaters vie for the honor of being invited to pledge. Student must be in the upper one-third of his class and be unusually active in speech and debating to be accepted.

Officers. Standing: Jerome Woynerowski, Jomes Fletcher, Mr. Donald Stinson, **Moderator. Seated:** Elaine Koprowski, Worren Brocy, Noncy Prete.

The only chapter . . .

of **PHI SIGMA TAU** established in a Catholic University was founded at Loyola in 1955 . . . a national honor society of philosophy, it has several related aims . . . the encouragement and rewarding of scholarship . . . the promotion of research and advanced study . . . the popularization of philosophy among undergraduates . . .

A nationwide essay contest . . . a national publication . . . an impressive series of guest lecturers promote the society's aims . . . a "B" average for at least three philosophy courses is required for consideration for membership.

Officers: Robert Egan, Georgio Carroll, Robert Bergstrom.

John Gerding, **Secretary;** Helen Hershinow, **President;** Paul Conorty, **Treasurer.**

You won't find . . .

a school of journalism anywhere on Loyola's campus . . . yet the University is host to several noteworthy journalistic efforts . . . Loyola's chapter of **PI DELTA EPSILON** was established to give recognition to the people who give their time and effort to student publications . . . the Loyolan, the Loyola News, and Cadence all will figure into the revitalization and expansion of Loyola's chapter, which is currently being undertaken with great vigor.

Bill Herr, John Gerding, Helen Hershinow, Paul Conorty, Bob Bossi.

Officers. Standing: Lucile Broadwell, **President;** Barbara Riven, **Archivist. Seated:** Alice McHugh, **Vice-President:** Helen Grace, **Treasurer.**

One of the newest . . .

honorary organizations was established to give recognition to outstanding Nursing students . . . **SIGMA THETA TAU,** Alpha Beta chapter, was installed at Loyola in March, 1963 . . . initiating both current Nursing students and many alumnae deserving of recognition . . .

Designed to encourage scholarship among student Nurses and a bond of unity between the students and alumnae . . . Sigma Theta Tau sponsors many cooperative endeavors and meetings . . . aims to increase the quality of Nursing education.

Standing: Helen Grace, Lucile Broadwell, Bernice Kleinfall, Norma Kubosh, Barbara Rivan, Ruth Ann Brinkman, Alice McHugh, Mary Cook. **Seated:** Kathy Zeleska, Joan Pruchniak, Gladys Kiniery, Monica Haffler, Colette Stack.

The best all-around . . .

Students from all schools and colleges of the university are invited to pledge **BLUE KEY NATIONAL HONORARY FRATERNITY** each year . . . among pledges are outstanding student leaders, the most avid scholars, and those who have contributed most generously of their time and talents for the betterment of the school . . .

Under the moderation of Rev. John McKenzie, S.J., Blue Key members meet five or six times annually to discuss special projects . . . They usher at large university functions, such as Founders Day . . . Fraternity plans a "Great Speakers Program" to start next year . . . A.M. Schlessinger, well-known Harvard historian, has already accepted an invitation . . .

On April 11 33 Blue Key pledges were inducted at the initiation dinner in the Grand Ballroom of the LaSalle Hotel. Induction was followed by a dance and presentation of special awards.

Members of Blue Key at the annual Dance with Fr. John McKenzie, S.J., moderator.

The onnuol Blue Key Dance, held in honor of newly inducted members.

Officers: Thomas Marcet, **Treasurer;** James Carey, **Vice-President;** James Fletcher, **President;** Martin Lane, **Corresponding Secretary**.

Back Row: Dennis Kozlowski, John Schulien, James Coile, Robert Shearin, William Schaefer, Keith Cook, Robert Boyack, Thomas Marcet, James Conniff. **Second Row:** Lawrence Schmidt, Brian McDonnell, Dennis Casty, Martin Mayer, Martin Lane, John Smithwick. **Seated:** James **Rappel,** Terry Robinson, Thomas Rhodenbaugh, Frank Cihlar, William Herr, James Fletcher. **Kneeling:** Paul Barrett, James Carey, Carl Moore, John Conley, John Martin.

Edwina Krol, **President;** Margie Stacy, **Secretary;** Helen Hershinaw, **Treasurer;** Joyce Seidel, **Vice-president.**

Top row: Miss Mary McPartlin, Diane Peiniger, Connie Stemberk. **Second row:** Michaele Wapale, Jan Aumuller, Sally Ja Bobernac, Helen Hershinaw, Miss Mariette LeBlanc, **Moderator. Third row:** Pat Brown, Joyce Seidel, Mary Carr, Sharon Burke, Jeanette Caruso, Barbara Chesna. **Fourth row:** Lais Hlavaty, Gladys Kiniery, Marcia Stachyra, Kathy Ireland, Karen Tarme, Mary Ann Harvey, Naami Sidell, Edwina Krol.

Loyola's leading women . . .

are recognized by **CIRCUMFERENCE** . . . founded in 1958 to acknowledge the contribution of women excelling in scholarship, leadership, and service . . .

Membership requirements demand participation in two extra-curricular activities . . . two major offices or chairmanships . . . at least a 2.5 cumulative . . .

Pledging methods were revised this year for all qualified candidates to petition for membership . . . recognition of the emerging roles of women in campus affairs.

Standing: Janine Kanauka, Phyllis Luback, Nancy Klickman, Peggy McDonald, Barbara Juskiewicz, Geargia McNamara, Mary Jane Skvier. **Seated:** Barbara Huspen, Ellen Kane, Gail Laughery, Mary Kay Neilson, Marge Procyk, Margie Stacy.

Out of the many . . .

undergraduate students worthy of recognition for service and scholarship, the Loyolan Awards Committee had the difficult task of choosing nine to be recipients of the **LOYOLAN AWARDS** . . .

Of the many possible recipients these nine are representative of the high quality of leadership and scholarship . . . selected from the Senior Classes of Arts, Business, and Nursing . . .

The Awards were presented at the Blue Key Dance, held at the LaSalle Hotel.

Loyolan Awards Committee. Standing: Emmet McKune, James Fletcher, Robert Rudnick, **Chairman. Seated:** Ellen Kane, Margaret Schneider, Geraldine Wolski, Margaret McDonald.

EDWINA KROL
Independent Women

THOMAS RHODENBAUGH
Independent Man

STEPHEN COX
Student Government Man

DIANE PEINIGER
Student Government Woman

IRENE WIZNIAK
Sorority Woman

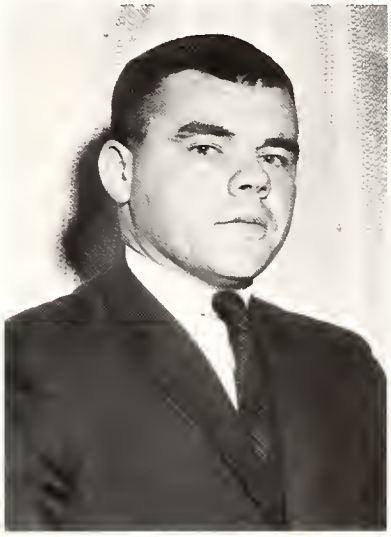

MARTIN O'GRADY
Fraternity Man

THOMAS O'HARA
Athletics

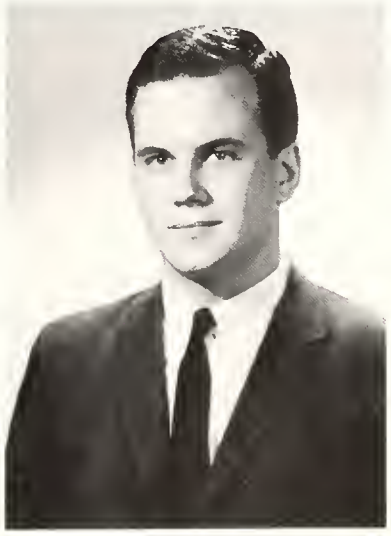

WILLIAM CLUNE
Scholarship

WILLIAM HERR
Publications

ATHLETICS

No believer in unlucky numbers . . . George Ireland this year vigorously undertook his thirteenth year as Loyola's head basketball coach . . . his fifth as athletic director . . . an All-American at Notre Dame, his run-and-shoot brand of basketball puts high excitement into every game the Ramblers play . . .

Undertaking double duty is Jerry Lyne . . . a former letterman under Ireland, he has the double-barreled job of assistant coach and coach of the successful freshman team . . .

Loyola grad Al Wagner coached an 11-1 swimming team this year . . . most valuable swimmer in '55 . . . Wagner came from St. Phillip to pilot the successful Aqua-Ramblers . . .

His pride and joy is Tom O'Hara . . . but Jerry Weiland is equally proud of the whole track team . . . a fourteen year veteran at Loyola and a former track star himself . . . Weiland also has charge of cross country activities . . .

Another thirteen year man is Charles Greenstein . . . he combines an active legal profession with the coaching of Loyola's bowling team . . . founded the Midwest Intercollegiate Bowling Conference to further the sport . . .

John Stevens coaches the golf team . . . a grad of DePaul Steven's allegiance has been with Loyola for six years . . . he is also assistant pro at the Edgewater Golf Club.

JERRY LYNE
Assistant Basketball Coach

GEORGE IRELAND
Director of Athletics and Head Basketball Coach

DENNIS McKENNA
Trainer

AL WAGNER
Swimming Coach

JERRY WEILAND
Track and Cross-Country Coach

Fred Kuehl, **Assistant Manager** and
John Gabcik, **Manager.**

Manzke ducks as Jim Coleman makes a futile stab at the ball in the game against Marshall. Perez rushes to aid.

A rough schedule and a costly injury to Vic Rouse failed to dampen the Ramblers' spirit . . . a 28 game schedule saw the Ramblers fall only six times . . . the NCAA was not to be ours again . . . but accolades are well deserved . . . and special recognition to co-captains Ron Miller and Jack Egan, and to Vic Rouse and Les Hunter . . . the four seniors who sparked the Varsity team for three years . . . four reasons for the Ramblers three year total of 74 victories and only 12 losses . . .

December 2nd marked the opening of the season . . . the Ramblers found it open season on NORTH DAKOTA . . . 92 to 54 . . . almost everyone played . . . credit Hunter with 22 points, 15 rebounds . . . KENT STATE fared no better against "The Machine" . . . the Ramblers never faltered . . . Miller had 24 . . . 100 to 59 . . .

DETROIT came on strong . . . the Ramblers came on stronger . . . overtime saw Rouse and Egan foul out . . . but the game was LU's . . . 113 to 108 . . . WESTERN MICHIGAN, sparked by Manny Newsome, posed another threat . . .

Vic Rouse has the basket for himself as he goes for two against Kent State.

A mad scramble for the ball during the South Dakota game.

Les Hunter is just about in orbit against Detroit U.

Ron Miller jostles with a crowd of Detroit players under the boards, awaiting a rebound.

Les Hunter tangles with the cream of Ohio Wesleyan as Egan rushes to help.

the Ramblers' offense stalled . . . Miller, Rouse, Wood fouled out . . . but the team held . . . 105 to 102 . . .

The Sioux of SOUTH DAKOTA were handily scalped . . . used up their time outs trying to stop the Rambler's fast break . . . Miller contributed 31 to the 112 to 68 win . . . OHIO WESLEYAN gave the Ramblers an equal battle for 13 minutes . . . from then on it was completely unequal . . . the Ramblers romped to victory . . . 91 to 47 . . .

The Christmas holidays saw the Ramblers invade Philadelphia for the Quaker City Tournament . . . and get unceremoniously dumped in the first game by unranked GEORGETOWN . . . the Ramblers' 38% from the field was not enough to stop the 69 to 58 upset . . . But they came back in the consolation games to beat NORTHWESTERN 88 to 82 . . . then TEMPLE 74 to 65 . . .

The Ramblers started the New Year with a bang . . . they tripped up highly touted INDIANA 105 to 92 in the Stadium . . . Hunter had 37 points and 20 rebounds . . . then fouled out with 12 minutes to go . . . The Eagle season opened on January 4th . . . the Ramblers equaled the record for points scored in Alumni Gym as they thoroughly trounced MOREHEAD STATE . . . 127 to 85 . . . MARQUETTE lasted for half a game . . . then it was Ramblers all the way . . . 96 to 80 . . .

Rouse dislocated a shoulder in practice . . . bad news . . . MEMPHIS STATE started the trouble . . . dumped the ice-cold Ramblers 83 to 65 . . . They fared no better against WICHITA . . . height was the key factor . . . LU played a rare zone . . . lost 80 to 76 . . .

The combination was DAYTON to Hunter to Miller as the Rouse-less Ramblers took a "must" game 70 to 56 . . . Rouse spent 20 minutes softening up WESTERN MICHIGAN . . . his teammates did the rest in fast breaks . . . a 101 to 64 Rambler rout. . . . Hunter outshone the Stadium lights with 36 points as

Chuck Wood lofts in two points against Ohio Wesleyan.

Typical Egan.

Eddie Manzke goes through Indiana's defenses to start the New Year with two points at the Chicago Stadium.

the Ramblers put down IOWA 85 to 71 . . . WICHITA returned again . . . the jinx held . . . a 65 to 60 loss . . . Morale went up . . . for ST. JOHN'S, that is . . . they stung the Ramblers 71 to 69 . . . freethrows broke us . . .

All the Ramblers helped to step on the HOUSTON Cougar's tail . . . 98 to 68 . . . BOWLING GREEN'S Komives was a one man team . . . 40 points by himself . . . the Ramblers were a 5 man team . . . result? . . . victory, 92 to 83 . . . It was a bad start against MARQUETTE . . . then Rouse and Hunter got control of the boards . . . Miller and Egan took over the scoring . . . an easy 99 to 81 victory . . . The score was tied 12 times in 35 minutes . . . but the Ramblers emerged from their gruelling contest with ST LOUIS U. with a 79 to 66 victory to their credit . . . Ron Miller's first tally against MARSHALL come with 7 seconds gone . . . from there it was a joy ride as everyone got into the act . . . Marshall tumbled 117 to 63 . . .

March 3rd marked the last appearance in the Alumni Gym for the big four . . . Egan,

And more Egan.

Jim Coleman loses the ball as Nick Aloi of Bowling Green closes in on it.

Les Hunter soars as Morehead State's Eagles are grounded.

Big Rich Rochelle works through Western Michigan's defenses.

Rochelle inadvertently turns the ball over to Western Mich.

Hunter gets on elbow in the face as Wichita tries to hold him down.

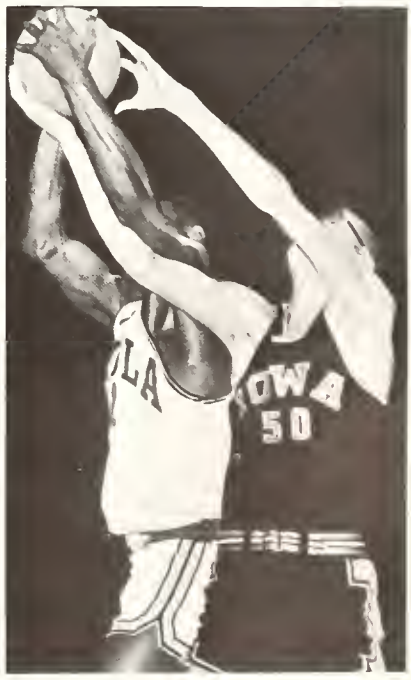

Hunter in one of his spectacular rebounds.

Hunter again, this time going through two of Wichita's defenders.

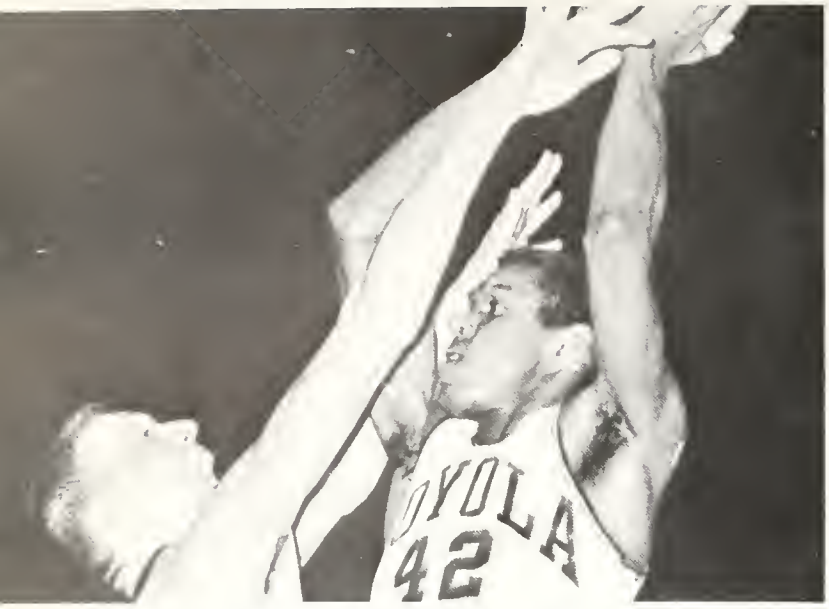

Ron Miller shoots through the arms of an Iowa Defender.

Jim Coleman beats Indiana's best to the basket and reaps the rewards of his effort.

Season's Record

WON 22 LOST 6

LOYOLA		OPPONENT
92	North Dakota U.	54
100	Kent State	59
113	Detroit U.	108
105	Western Michigan	102
112	South Dakota U.	68
91	Ohio Wesleyan	47
58	Georgetown	69*
88	Northwestern	82*
74	Temple	65*
105	Indiana	92
127	Morehead State	85
96	Marquette	80
65	Memphis State	83
76	Wichita	80
70	Dayton	56
101	Western Michigan	64
85	Iowa	71
60	Wichita	65
69	St. John's	71
98	Houston	68
92	Bowling Green	83
99	Marquette	81
79	St. Louis U.	66
117	Marshall	63
103	Ohio U.	87
101	Murray State	91**
80	University of Michigan	84**
100	Kentucky	91**

*—Quaker City Tournament

**—NCAA Tournament

Nothing interferes when Les wants a shot.

Vic Rause shoots against Marshall as Ron Miller waits for the rebound which never came.

Cheerleaders, left to right: Martha LeFebre, Patricia Reynalds, Caralyn Brennan, Margaret Howe, Candy Oliver, and Sue Williams.

Ron Miller snores o rebound from Stone of Morquette.

Colemon watches os Vic Rouse leoves the floor and the Houston defenders for a duce.

Fronk Perez ovoids the crowd to tally two for the Ramblers ogoinst Ohio.

Miller, Rouse, Hunter . . . and they left their mark on the game . . . a 103 to 87 rout of OHIO U. . . . Hunter hit 31 . . . cleared the boards 15 times . . .

With NCAA in their hearts the Ramblers headed to McGaw Hall in neighboring Evanston . . . MURRAY STATE gave the powerful Ramblers little trouble . . . they walked away with a 101 to 91 victory and a ticket to Minneapolis . . . but on Friday the 13th the hopes for a repeat of last year's NCAA sweep were dashed by a rugged UNIVERSITY OF MICHIGAN squad . . . a close battle down to the wire . . . only in the last thirty seconds was the 84 to 80 loss sealed . . . the consolation game against KENTUCKY saw the Ramblers come back . . . hitting the century mark to end the season with a 100 to 91 victory . . .

While the NCAA eluded the Ramblers this year it was still a fine year . . . the departure of four regulars will leave a large void . . . but the team has survived other crises . . . and their spirit is the spirit of the whole University.

High flying Jack Egan clicks for two against Ohio Wesleyan.

The Varsity Basketball Team. Back Row: Jack Egan, **Co-Captain;** Jim Coleman, Chuck Wood, Vic Rouse, Les Hunter, Rich Rochelle, Frank Perez, Tom Markey, Ron Miller, **Co-Captain;** Dan Connoughton, Ed Monzke. **Front Row:** George Ireland, **Head Coach;** Jerry Lyne, **Assistant Coach;** Dennis McKenna, **Trainer;** Fred Kuehl, **Assistant Manager;** John Gabcik, **Manager.**

Joe Borella seems all alone against the Great Lakes squad.

Looking towards Varsity . . .

status, the **LITTLE RAMBLERS,** Loyola's freshman basketball team, wound up the '63-'64 season with a record of nine wins and two defeats . . . Only the Capital Federal Blue Chips and rugged A.A.U. Jamaco stopped the high-scoring, untiring freshman cagers.

Frosh amassed a total of 940 points for a 105.0 points per game average to 775 and 86.1 average for opponents . . .

Emulating Loyola's 1963 National Champions, the little Ramblers often dug in to their bag of tricks for fancy passing and fakes . . . showed themselves aggressive on defense, especially in rebounding . . .

Next year will tell the tale.

Some fancy ball-handling goes awry as Les Scott and Clete Edmunds try for the save against Great Lakes.

Rich Cochran and Tom O'Hara rest during practice.

A busy fall . . .

schedule kept the **CROSS COUNTRY** team in peak running condition . . . and the conditioning paid off . . .

The first meet saw Northern Illinois U. fall to the Harriers 39 to 16, a complete rout . . . The three-way meet matching Eastern Illinois, Illinois Normal and Loyola was not much of a contest either . . . Eastern tallied 36, Normal 38, Loyola 46 . . . The last three way meet threatened the Harriers' supremacy . . . but "all's well that ends well" . . . it ended Wheaton 35, Wayne State 42, Loyola 43 . . .

The Illinois State Meet and the National Federation meet saw Tom O'Hara as the only Loyola entrant . . . the trophies on his mantle describe the outcomes of both meets.

The Cross Country Team. Jerome Weiland, **Coach;** Tom O'Hara, Rich Cochran, Bill Lewinski, Dick Bade, Pat Brannigan, Jerry Drozd, Dave Willioms, John Kolovich, Bob Berry, Robert Ratcliffe, **Assistant Coach.**

It's practically par . . .

golf when Loyola's linkmen burn up the fairways . . . under coach John Stevens, Loyola's **Golf Team** stands 6-1 in season play . . . has two wins over traditional rival DePaul . . .

Bob Kane, Bill Orsi, and Mike McGlynn pace the squad with handicaps of five or lower . . . rounding out the team are Claude Sasso, Gordon Dammann, Pete Stansa, and John Waidzunas . . .

This year Loyola hosted the annual tournament to determine the champion of the Chicago Intercollegiate Golf Conference . . . which includes the U. of Chicago, DePaul, IIT, Roosevelt, St. Procopius, Concordia, U. of Illinois (Navy Pier), and Loyola.

The Golf Team. Peter Stanfa, Gordon Bammann, Bill Brackett, Claude Sasso, Bill Leahy, John Waidzunas, Rick Fardy.

Coach Chuck Greenstein corrects Mike Panzarella's grip.

Five times champion . . .

of the Midwest Inter-Collegiate Bowling Conference is Loyola's **BOWLING TEAM** . . . coached since 1950 by Charles Greenstein . . . who helped found the conference in 1948 . . .

The Rambler bowlers are 20 and 20 for the year . . . having won 45 points and lost 43 . . . they are paced by Ace Kegler Mike Panzarella with a 192 average . . . also high are Ted Lepinski 185 . . . Bob Lamert, 180 . . . Frank Lawlor, 175 . . . and Bill Waddell, 170 . . .

Conference company includes DePaul, Notre Dame, St. Joseph's in Indiana, and I.I.T.

Loyola finished second in the conference this year.

Back Row: Bill Waddell, **Captain;** Ted Lipinski, Chuck Greenstein, **Coach;** Mike Panzarella, Ron Baron. **Front Row:** Bob Lammert, Frank Lawler, Phil Galues, Terry Menten.

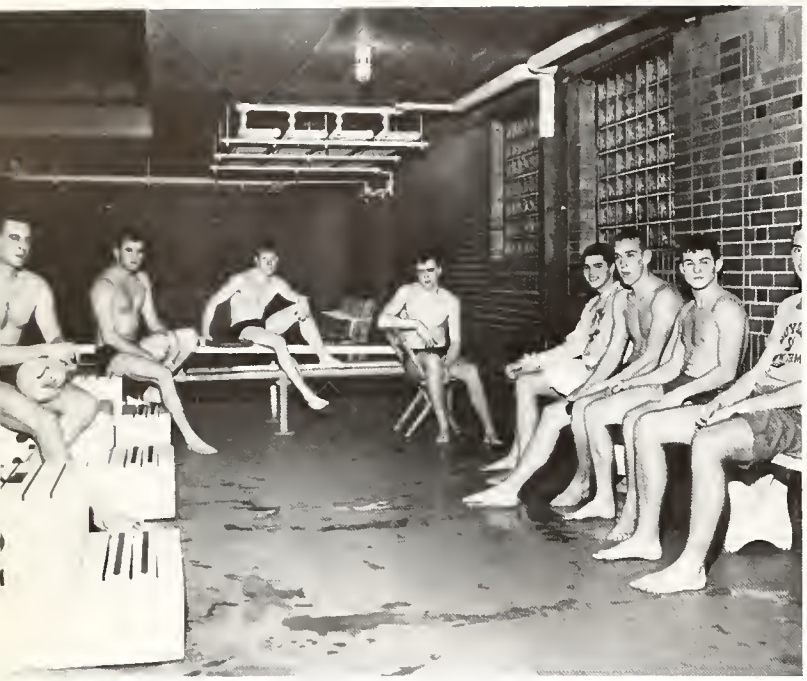

Coach Wagner gives some kind words of advice.

Many of the members of the 1963 AAU Champion Aqua-Ramblers returned this year . . . the new captain was Andy Barry . . . Optimism for an excellent 1963-64 season ran high despite the lack of a diver . . . a necessary adjunct in any meet . . .

The first challenge was the first annual Titan Relays at Wisconsin State University at Oshkosh . . . the finmen placed first in a field of ten . . . led the closest rival, Northern Illinois, 160-120 . . . took all first except diving and the 400-yard free style relay . . .

The first home meet pitted the Aqua-Ramblers against Illinois (Navy Pier) . . . a 61-33 victory which saw Koehler break records in 200 medley and 500 freestyle . . . Illinois Normal sank next . . . a 70-24 rout . . . each winning performance by the finmen was a pool record . . . Illinois again challenged the Aqua-Ramblers . . . this time the boys from Champaign took the beating . . . 55-30 . . . marked the first LU victory over a Big 10 team . . .

Tom Karels, Al Saalfeld, Heinz Brauner, Dave Musich, and Joe Grever pose before the start of practice.

Standing: Andy Barry, Dove Musich, Heinz Brauner, John Fegan, Ron Koehler, Al Soalfeld.
Seated: Al Wogner, **Coach;** Ex Mazwell, Joe Grever, Paul Akers, Ron Mokos, Bill Grohar.

The teom reloxes during the meet with Western Michigan.

Andy Barry, **Captain;** with Ron Mokos and Ron Koehler.

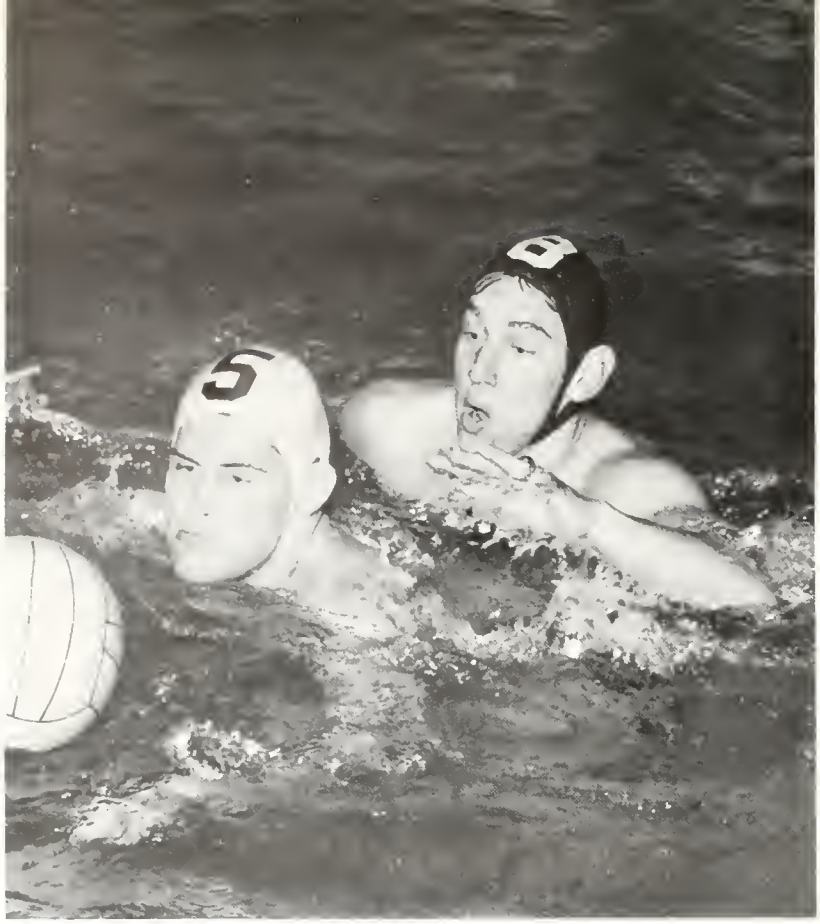

Ron Koehler moves in for a steal.

Andy Borry finds it's a big gool to defend.

the 400 relay team of Brauner, Musich, Feegan, and Maxwell decided the meet with North Central . . . a 54-41 victory . . . Bowling Green fell next . . . 55-38 . . . the finmen took 8 firsts in 10 events . . . Koehler starred in the 200 medley and the 500 freestyle . . . the next victim was Detroit Tech . . . an easy 54-39 victory . . .

Injuries kept captain Barry out of the meet with St. Louis U. . . . the team was down 43-42 until the relay team captured 6 points and the meet . . . 49-43 . . . The University of Wisconsin (Milwaukee) came on next . . . and went home with a 55-39 loss . . . LU took all firsts except diving and 400 freestyle . . . Western Michigan broke the 9 meet winning streak . . . dumped the finmen 56-37 in the Alumni Gym . . . LU took only two firsts . . . many pool records fell . . . most to W.M.U. . . . back in form, the Aqua-Ramblers smothered Beloit 58-33 . . . took all firsts except diving and the 100 freestyle.

Season's end found the finmen in the University of Chicago's pool . . . captured the Chicago Intercollegiate title with 7 out of 14 firsts . . .

The season was highly successful . . . 11 wins and only 1 loss . . . a mark to swim for next year.

The Water Polo Team. Phil Lynch, Heinz Brauner, Dave Musich, Al Saalfeld, Ran Kaehler, Paul Akers, Andy Barry, Jae Peschel.

Back Row: Ed Maxwell, Ran Kaehler, Andy Barry, John Fegan, Heinz Brauner, Dave Musich. **Seated:** Al Wagner, **Coach;** Al Saalfeld, Ran Makas, Phil Lynch, Tom Karels, Cezar Fraelich, Jack Murnane, Bill Grohar. **Front Row:** Joe Peschel, Paul Akers, Joe Grever.

And Tom O'Hara? . . .

. . . he and the Loyola turfmen are still running as the **TRACK TEAM** posted a successful season with one outstanding member: Tom O'Hara . . . the auburn-haired Loyola miler who, on February 13, in Madison Square Garden, set a world indoor mile record of 3:56.6, including a phenomenal 55-second final quarter . . . and on March 6 in the (hometown) Daily News Relays at Chicago Stadium, Tom assailed his old (new?) record with a 3:56.4 mile . . . racing down the final stretch with the crowd erupting in an ear-splitting din . . .

This summer it's the Toyko Olympics for the Irishman from Loyola . . .

Also coming on strong is Loyola's fine mile-relay team of Henry White, Vern Brooks, Jerry Drozd, and Bob Brown . . . they bagged a first place in the University of Chicago holiday meet in January and a second place in the Daily News relays . . . in other track events Loyola is getting stronger . . . High jumper John Rupert just missed clearing seven feet on one occasion . . . Henry White took a first place in the Broad Jump in a University of Michigan meet . . . and sophomore Jack Seidler is hurdling well, both highes and lows . . .

Eleven of the 22 men on Loyola's track team were freshmen this year . . . their strong potential gives track coach Jerry Weiland pleasant dreams of a rosy Loyola future.

Tom O'Hara set the world's record for the mil
3:56.6, at the New York Athletic Club game

Assistant Coach Bob Ratcliffe assures Tom O'Hara, Russ Kramer, and Dave Williams that his stop-watch really is working praperly.

Tom O'Hara receives the Daily News Trophy for his record-breaking 3:56.4 Bankers' Mile. A victory in 1965, would make it three in a row for Tom and give him the Trophy permanently.

John Ruppert displays his high jump form. He holds the all time Loyola track team record, 6' 6".

The championship relay team of Jerry Drozd, Henry White, Bob Brown, and Vern Brooks.

John Ruppert pauses before the high jump bar, perhops hoping to clear it as it is set now.

Part of the Track Team. **Standing:** Dennis Kane, Tom Bremner, Bill Lewinski. **Kneeling:** George Bird, Tom Guadagno, Dave Williams, Ed Hunt.

Jack Seidler and Tom Bremner take the low hurdles.

Dennis Kane represents Loyola in pole vault competition.

Henry White, Jack Seidler, Tom Guadagno, and Ed Hunt work out together to pace all four relay team members together.

The Track Team. Back Row: John Kolovich, Bill Lewinski, Ed Hunt, Dennis Kane, Jerry Drozd, Dave Williams, Jack Salbrig, Pat Brannigan, Steve Pietsch, Chester Lockwood. **Middle Row:** George, Bird, John O'Neill, Tom Guadagno, Tom Bremner, Jack Seidler, George Witteman, Baby Berry. **Front Row:** Jerome Weiland, **Head Coach;** Bob Brown, Tom O'Hara, Rich Cochran, Dick Bade, Robert Ratcliffe, **Assistant Coach.**

The athletic elite . . .

make varsity . . . those of us who are good, though less sensational, join in Loyola **INTRAMURAL SPORTS . . .**

On the Lake Shore gridiron last fall, an inspired Snogamo team out-penetrated the TKE's in overtime after a tie score in regulation time . . . For the Snogs the sunshine season was unclouded by a single defeat . . . For the TKE's the loss was their first . . . Thus, the Independent Snogamos secured the school championship.

As the yearbook went to press, the fraternity league featured a three-way tie for first between Sigma Pi, Alpha Delta Gamma, and Tau Kappa Epsilon . . . the Snogamos led the Northern league with Talkins' Falcons just behind . . . in the Southern league it was the Maders (9-0) with a 3-game margin over the Challengers.

Loyola intramurals are moderated by Mr. Jerry Lyne, assistant basketball coach . . . Marty Kalin is the Student Director.

Independent All-Stars. Standing: Ron Chudik, Gordon Dammann, Nick Cuban, Denny McDonald, Mike Donahue, Pat Lawler. **Kneeling:** Dick Aschland, Bob Sevesta, Ed Bauernfreund, Jim Larsen, Tom Hallett, Mike McCarthy.

Fraternity All-Stars. Standing: Ken Kline, Don DiPinto, Jack Smithwick, Ron Draghi, John Blakemore, Frank Kerney, Mike Schwinn, Duane Reedy. **Kneeling:** Jerry Pierce, Tom Zimmerman, Hugh Bell, Pat Ryan, Pat Schmucker.

Sigma Pi, second in Fraternity Basketball. Standing: Rey Pana, Larry Pelka, Ken Klein, Terry McCarthy, Jerry Pierce. **Kneeling:** Jack O'Connell, Jim Serwatka, John Mayer, John Mickus.

Alpha Delts, third in Fraternity Basketball. Standing: Hugh Bell, Bruz Hall, Terry Hegarty, Jim Porn, Kevin Burke. **Kneeling:** Den Duffy, Jerry Turry, Ray Dean, Larry Podgarski, Cliff Peach.

Tekes, Fraternity Basketball Champs. Standing: Joe Redding, Jack Smithwick, Tom Zimmerman, Stan Schardon. **Kneeling:** John Frantonius, Bob Gordon, Mike Fagan, Marty Barnical.

Snagamos, Independent Basketball Champs. Standing: Hugh Bell, Bruz Hall, Bruce Malcolm, Bob Juskevich, Roger Prietz. **Kneeling:** Den Duffy, Larry Podgorski, Steve Pietsch.

Co-eds are on the loose . . .

at Loyola due to the sports activity generated by the **WOMEN'S INTRAMURAL ASSOCIATION** . . . which began when women were first admitted to the university . . .

From an almost invisible nucleus, women's intramurals has mushroomed into extensive programs in volleyball, basketball, badminton, tennis, golf, and billiards . . .

Beginnings have been made in judo and fencing . . . group hopes to gain a full semester in these two fields.

In the pool the association offers advanced swimming, life-saving, and learn-to-swim courses . . . Each year a water show is produced to which the public is invited . . .

The organization promises to develop apace with the university for the enjoyment of all Loyola coeds.

Women's Intramurals Board. Standing: Peggy McCarthy, Joan Mills, Alice Ehemann, Maritherese Marriott, Betty Sundberg. **Kneeling:** Babbie Kehl, Pat Luetkemeyer, Marilyn Norek.

Women's Intramural Valleyball Champs are: Rita Hayes, Mary Tellers, Loraine Corley, Gerry Griffin **standing;** Mary Lau Kiley, Pat Rafferty, Margaret May **kneeling.**

The Water Ballet team after practice.

Horseplay in the pool on Coed gym night.

Kathy Mitchell shoots as Marilyn Narek tries to black. Kathy Swienton and Anne Malaney await the rebound.

The intricacies of water ballet take much practice.

Behind the masks are Lou Bouguennec, Margaret Billings, Sue Tracy, and Pat Leutkemeyer.

GRADUATE DIRECTORY

ACKERMANN, GERALD C.
8548 Sunnyside
Chicago, Illinois
SAMA 1,2,3,4.

ADAMS, JOHN C.
311 N. 78th Court
Elmwood Park, Ill.
Fine Arts Club 2; SAL 2; Sigma Pi 1,2,3,4.

ADAMSON, CATHERINE M.
3830 W. Wilcox
Chicago, Ill.

ANDERSON, TERRY W.
4845 N. Ravenswood
Chicago, Ill.
AUSA 2; Gold Torch 3,4; Hist. Soc. 3,4; Rifle Club 1,2; Sigma Delto Phi 2,3,4; YR'S 1,2.

ARNOLD, PATRICK J.
11325 S. Ridgewoy
Chicago, Ill.
Hist. Soc. 1,2,3,4; Pol. Sci. Club 2,3,4; YD'S 1,2,3,4.

AUMULLER, JEANETTE M.
5036 N. Melvina Ave.
Chicago, Ill.
Circumference 4; Coed Club 1,2; Hist. Soc. 3; Loyola News 1,2; SENA 4.

BROTHER PIUS BAKER C.F.A.
ALEXIAN BROTHERS HOSPITAL
1200 W. Belden
Chicago, Ill.
SNAI 3,4.

BAKER, THOMAS F.
289 Warrington Rd.
Des Plaines, Ill.
Hist. Soc. 2,3,4; YR's 2.

BALDWIN, MATTHEW S.
5681 N. Ridge
Chicago, Ill.
Hist. Soc. 2; YD'S 4.

BANKMANN, EDWARD J.
3630 N. Troy
Chicago, Ill.
Econ. Finance Soc. 4; Sigma Delto Phi 3,4; YD'S 1.

BARRY, ANDREW B.
9751 S. Hamilton
Chicago, Ill.
Loyola Men 1,2; Monogram Club 2,3,4, Sec. 4; Pi Alpha Lambda 2,3,4; Swimming Team 1,2,3,4, Capt. 4.

BART, EDMUND P.
226 N. Parkside
Chicago, Ill.
AUSA 1,2; Bugler 1,2; Drill Team 1,2; Econ. Finance Soc. 3 4; Gold Torch 3,4; SAM 3,4; Tracer 3; YD'S 1,2.

BASS. RICHARD M.
9319 Constance
Chicago, Ill.
Wasmann Bio. Soc. 3,4.

BASSI, ROBERT A.
7245 S. Paulino
Chicago, Ill.
Curtain Guild 2; Fine Arts Club 3,4; Gerard M. Hopkins Soc. 3,4; LOYOLA NEWS 3,4; Features Editor 4; LOYOLAN 3; Bd. Com. 4, Co-chamn 4.

BASTUGA, KENNETH J.
5642 S. Kilbourn
Chicago 29, Ill.
SAL 3,4; Wasmann Bio. Soc. 4.

BAUZA, JOHN M.
9239 Ellis
Chicago 19, Ill.
Epsilon Pi Rho 2,3,4.

BAUR, MARGARET M.
4904 N. Austin
Chicago, Ill.
Hist. Soc. 2,3,4; Loyola Women 4; Wasmann Bio. Soc. 1; Pol. Sci. Club 4.

BAYLOCK, PATRICIA E.
1035 E. 65th St.
Chicago 37, Ill.
Code Club 1; Equestrion Club 4; Humoh Relations Club 3; Modern Language Club 2,3,4; Psychology Club 3,4.

BELLIPANNI, SYLVIA A.
2632 N. 78th Ave.
Elmwood Park, Ill.
Hist. Soc. 2,4; Loyola Women 4; Pol. Sci. Club 4; SAL 2,4.

BENKOWSKI, DONALD N.
2233 N. Leamington
Chicago 39, Ill.

BERCIER, EDWARD J.
11317 Church St.
Chicogo 43, Ill.
Hist. Soc. 1,2; Human Relations Club 3,4; Loyola Men 1,2,3,4.

BERGSTOM, ROBERT F.
6808 S. Justine
Chicago 36, Ill.
Fine Arts Club 4; Loyolan 3; Loyolo News 3,4, Features Ed. 4; Phi Sigma Tau 2,3,4.

BERTACCHI, CAROLE L.
1445 Kemmon
LoGrange Park,Ill.
Code Club 2; SAL 4.

BERTUCCI, DONALD T.
5444 Potomac Avenue
Chicago, Ill.
Hist. Soc. 1,4; Y.R.'s 1,2; Modern Language Club 4; SAL 1,4.

BIELAKOWSKI, LOUIS
2238 N. Knox Ave.
Chicago, Ill.
Amer. Chem. Soc. 1; AUSA 1,2; Gold Torch 3,4; SAL 4; Hist. Soc. 1,2,3,4; Sigma Delta Phi 2,3,4.

BLANCHFIELD, THOMAS M.
3830 W. 97th St.
Evergreen Park, Ill.
Accounting Club 2,3,4; Delta Sigma Pi 2, 3,4; President 4; Junior Guide 3; Gold Torch 3,4; SAL 2; Student Council—Business Admin. Vice-president, Junior Class.

BLASSAGE, GERALD A.
241 Cedar Street
Aurora, Ill.
Dorm. Council 3,4; Psychology Club 1,3,4; Senior Memorial Fund Com. 4; Unior Bd. Rep 4; YD's 2,3,4.

BLINKHORN, ARLENE E.
3967 Carrie Ave.
Cincinnati, Ohio
Alpha Tau Delta 4; Coed Club 1; SNAI 2,3; Wasmann Bio. Soc. 1.

BLUEMINK, GARY J.
255 Melvin Ave.
Racine, Wisconsin
Phi Chi 1,2,3,4.

BOCK, JOSEPH F.
5342 Warner Ave.
Chicago, Ill.
Psi Omega 2,3,4.

BOYACK, ROBERT M.
550 Kathleen Dr.
Des Plaines, Ill.
Accounting Club 3,4; Alpha Kappa Psi 2,3,4; Interfraternity Council 2,3. Sec-Treas. 3.

BOYD, KAREN L.
8141 S. Tolman
Chicago, Ill.
Coed Club 3.

BOYLAN, WINIFRED A.
1439 N. Larmine
Chicago, Ill.
Coed Club 2,3; Hist. Society 2; Theta Phi Alpha 2,3,4.

BRACY, WARREN D.
537 E. 88th Pl.
Chicago, Ill.
AUSA 1,2; Gold Torch 3,4; Human Relations 3,4; Debate Soc. 1,2,3,4; United World Fed. 3,4, President 4; Hist. Soc. 4; IFC 2,3; Delta Sigma Pho 2,3,4, President 4; Pol. Sci. Club 4; Broadcasting Club 4.

BRANNEN, PATRICK J.
5757 N. Kingsdale
Chicago, Ill.
Alpha Kappa Psi 2,3,4; Blue Key 3,4; Freshman Class Sec.; Sophomore Class Vice-president.

BRICHETTO, DAVID A., JR.
4025 N. Kedvale Ave.
Chicago, Ill.

BRINKMAN, RUTH A.
1408 W. Glenloke Ave.
Chicago, Ill.
C.S.N.C. 4, Vice-pres. 4; Coed Club 1,2; Loyola Women 1; SAL 3,4; Sigma Theta Tau 4; SNAI 2,3,4; Woman's Intramurals 2,3,4.

BRODERICK, DENNIS J.
7824 Colfax Ave.
Chicago, Ill.
Hist. Soc. 1; Moth Club 3,4; Physics Club 3,4; SAL 3,4; Sigma Pi 2,3,4.

BROOKER, WALTER L.
816 W. Union Ave.
Wheaton, Ill.
Dorm Council 2; Math Club 4, President 4.

BROWN, PATRICIA L.
6221 S. Ellis
Chicago, Ill.
Circumference 3,4; Coed Club 1,2,3,4, Membership Chrmn. 3; Vice-president 4; Debote Soc. 1,2,3,4, Sec. 3; LOYOLA NEWS 1,2,3,4; Epsilon Pi Rho 1,2; Gerald Manley Hopkins Soc. 1,4; Kappa Beta Gamma 1,2,3,4, Parliamentarian 2,3, Publicity Chrmn. 3, ISC Representative 4; Lodorians 4.

BRUNK, THEODORE J.
7508B N. Ridge
Chicago, Ill.
University College Council 3.

BUCZEK, JOHN S.
5556 S. Neenoh
Chicago, Ill.
Epsilon Pi Rho 3; Human Relations Club 3, Tres. 3; Loyola Men 3,4; Sigma Pi Alpha 3.

BUHRMANN, HENRY J.
1886 North Shore Ave.
DesPlains, Ill.
Sigma Pi 1,2,3,4.

BURIK, NICHOLAS J.
307 4th Ave.
Scranton, Pennsylvania

BURKE, JAMES A.
6507 N. Mozart
Chicago, Ill.
Sailing Club 3,4; Tau Kappa Epsilon 2,3,4.

BURKE, JOHN J.
1045 N. Lorel
Chicago, Ill.
YD's 3.

BURMEISTER, RICHARD M.
618 W. 55th Street
Chicago, Ill.

BURRIESCI, NICHOLAS C.
2049 McGraw Ave.
New York, New Yorw
Phi Beta Pi 1,2,3,4.

BUSCHMANN, ROBERT J.
1918 W. Addison
Chicago, Ill.

BUSHELL, JAMES R.
8615 S. Loomis
Chicago, Ill.
Hist. Soc. 3,4; Human Relations Club 2; Sigma Pi Alpha 1,2,3,4, pledgemosters 3, Secy 4; United World Federalists 4.

BUSIEL, ROSEMARY
4615 S. Kemensky
Chicago, Ill.
Coed Club 1,4; Equestrian Club 4; Hist. Soc. 1.

BYRNES, ANNE L.
308 S. Francisco
Evergreen Park, Ill.
Coed Club 1; Hist. Soc. 1,2,4; Phi Sigma Tau 2,3,4.

CALL, LAWRENCE M.
1008 Loyola
Chicago, Ill.
Accounting Club 2; Beta Alpha Psi 1;

CAMPFIELD, MARK K.
500 Home
Oak Park, Ill.
Coed Club 1,2,4; Modern Language Club 1.

CANNON, JOHN P.
6441 N. Seeley Ave.
Chicago, Ill.
Curtain Guild 2.

CAPUTO, PHILIP J.
1947 Suffolk
Westchester, Ill.
Cadence 2,3,4; Fine Arts Club 4; Gerard Hopkins Soc, 2; Loyola News 3, 4;

CARAHER, FRANCES T.
829 S. Yyman
Oak Park, Ill.
Coed Club 1,2,4, Treas. 4; Hist. Soc. 3; Theta Phi Alpha 3,4.

CARLSON, JAMES R.
549 Oak
Glen Ellyn, Ill.
Fine Arts Club 1; Golf Team 2; Humon Relation Club 3; Tau Delta Phi 2,3, V.P. 3, Sec. 2,3.

CAROLLO, JACK R.
2329 N. Mobile Ave.
Chicago, Ill.
Blue Key Leadership Fraternity 4; Loyola Historical Society 1,2,3,4; Sigmo Delta Phi 1,2,3,4.

CARROLL, LAWRENCE A.
1659 Westchester
Westchester, Ill.
Econ-Finance Soc 2.

CARUSO, JEANETTE M.
1402 Stonegate
Lagrange, Ill.
Circumference 1; Coed Club 1; Epsilon Pi Rho 1,2,3,4; Hist. Soc. 1; Kappa Beta Gamma 1,2,3,4, Rec. Secretary 4; SAL 2,3,4, Executive Boord 3,4.

CARUSO, JOANNE T.
1402 Stonegate
LaGrange, Ill.
Coed Club 1; Epsilon Pi Rho 1,2,3,4; Hist. Soc. 1; Kappa Beta Gamma 1,2,3,4, Rush Chairman 4; Phi Sigmo Tau 2,3,4; SAL 3,4.

CASTY, DENNIS J.
5706 Woshington Blvd.
Chicago, Ill.
Alpha Kappa Psi 3,4, Social Chairman 4; Arts Council 4; Class Vice-Pres. 4; Econ-Finance Soc. 3; Loyola Men 2; Pow Wow Week Executive Chairman 4.

CELATA, FRANCIS A.
442 Broadway
Somerville, Mass.
Dent. School Choir 1,2,3,4; S.A.D.A. 1,2, 3,4, Treas. 4; St. Appollonia Guild 1,2,3, 4; Student Council 2,4; Xi Psi Phi 1,2,3,4, V.P. 4.

CHESNA, BARBARA JO
4548 W. 65 Place
Chicago, Ill.
Circumference 4; Coed Club 1,2,3,4, Sec. 4; SAL 2,3; Theta Phi Alpha 1,2,3,4; YD's 1.

CHIDICHIMO, CARMEN A.
146 E. Kensington
Chicago, Ill.
Delta Sigma Pi 2,3,4, V.P. 3; Econ-Finance Soc. 1,2,3,4.

CHORVAT, BARBARA A.
5424 S. Ridgeway
Chicago, Ill.
Coed Club 3,4; Commerce Coed Club 3,4; Econ-Finance Soc. 3,4; Kappa Beta Gamma 2,3,4, Pres. 4; SAL 3,4; SAM 2, Soc. Chmn. 2.

CIASTKO, CAROLYN R.
347-157 Street
Calumet City, Ill.
Fine Arts Club 4; His. Soc. 2,3,4.

CIHLAR, FRANK P.
2648 Grove
Berwyn, Ill.
Alpha Sigma Nu 3,4; Jt. Comm. Stu. Fac. 3; Leadership Workship Comm. 3; Loyola Men 2,3,4; Phi Sigma Tau 3,4; Students President Comm. 4; Union Board 3,4, Chmn. 4.

CLIFFORD, ERIN M.
501 Belmont
Chicago, Ill.
Chi Theta Upsilon 2,3; Coed Club 1,2; Glee Club 2; His. Soc. 3,4.

CLUNE, WILLIAM H.
349 Downing Road
Riverside, Ill.
Alpha Sigma Nu 3,4; Fine Arts Club 3,4; Hist. Soc. 1; Loyola Men 2,3,4, Pres. 3,4; Sigma Pi Alpha 2,3, Pledgemaster 2.

CLUTTERBUCK, DONNA T.
7110 Clyde Ave.
Chicago, Ill.
Alpha Tau Delta 3,4; Coed Club 1,2; SNAI 1,2,4; Wasmann Bio. Soc. 1; YD's 1,2.

COCHRAN, RICHARD J.
401 S. Buchanan
Edwardsville, Ill.
Cross Country Club 3,4; Monogram Club 3.

COCHRAN, VIRGINIA L.
3501 West 73rd.
Chicago, Illinois
Coed Club 2; Wasmann Bio. Soc. 1,3; Coed Swim Club 3.

COLEMAN, LEATICE J.
244 East Pearson
Chicago, Illinois

CONARTY, PAUL F.
5908 North Magnolio
Chicago, Illinois
Human Relations Club 3,4; Loyolan 2,3,4, Asst. editor 3, Editor 4; Loyolan Awards Committee 3, Chmn. 3; Pi Delta Epsilon 2,3,4; St. Thomas More Pres-Law Club 2.

CONERTY, PATRICIA E.
8728 South Honore
Chicago, Illinois
Coed Club 1,3.

CONNERS, MARY ELLEN
7321 South Merrill
Chicago, Illinois
Coed Club 3; Intramurals 3,4.

CONNIFF, JAMES S.
4845 West End Avenue
Chicago, Illinois
Human Relations Club, Vice-Pres. 3, Pres. 4; Loyola Men 2,3,4; Pi Gamma Mu 4; Sigma Pi Alpha 3,4, Treas. 3,4.

CONNOLLY, MARGARET MO
5126 West Lunt
Skokie, Illinois
Hist. Soc. 3,4.

COOK, KEITH E.
674 Irving Park
Chicago, Illinois
Alpha Kappa Psi 1,2,3,4, Treas. 3; I.F.C. 3,4, Sec'y. 4; Marketing Club 3,4; S.A.L. 2,3, Chairman 3; Union Board 4.

BROTHER JOHN L.
CORREDATO, C.S.V.
6231 Sheridan Road
Chicago, Illinois

CORSO, JOSEPH W.
120 Pleasant Street
Oak Park, Illinois
Human Relations Club 3; Phi Sigma Tau 3,4.

COSGROVE, JEANNE M.
1614 High Srteet
Keokuk, Iowa
Hist. Soc. 3; Loyola Women 4; YD's 3,4, Corresponding Sec'y. 3,4.

COX, STEPHEN J.
6416 North Glenwood Avenue
Chicago, Illinois
Accounting Club 1,2; Alpha Kappa Psi 1,2,3,4; President 3,4; Blue Key 3,4, Sec'y-Treas. 3,4; Bus. Council 1,2,3,4, Treas. 2, Vice-Pres. 3, Pres. 4; Econ-Finance Soc. 1,2,3,4; Fall Frolic 3, Chmn. 3; Freshman Class Vice-Pres.; Loyola Fair 2, Treas. 2; Junior Class Pres.; Senior Class Pres.; Student President's Committee 4; Union Board 3.

CRAMER, STEPHANIE M.
1600 Monroe Street
Evanston, Illinois
Psychology Club 4.

CRIVOLIO, AUGUST J.
1906 South 59th Court
Cicero, Illinois
Equestrian Club 1; Fine Arts Club 4; Hist. Soc. 1,4; Psychology Club 1,4, Vice-Pres. 4.

CROKIN, JEROME P.
5827 West End Avenue
Chicago, Illinois
Marketing Club 3,4; Publicity-Director 4; Ski Club 3,4.

CULLINAN, MICHAEL G.
11041 Windsor
Westchester, Illinois
Sigma Delta Phi 2,3,4; Wasmann Bio. Soc. 1.

CURELO, CAROLINE M.
2344 South Marshall Blvd.
Chicago, Illinois
Coed Club 1.

CYPHER, CASIMIR M., O.F.M.
6039 North Sheridan Road
Chicago, Illinois

DALY, CAROLE A.
8109 S. Oglesby
Chicago 17, Illinois

DAVIS, JAMES H.
2105 Mallery St.
Flint 4, Mich.
Wasmann Bio. Soc. 1,3.

DE MAEYER, THOMAS R.
6434 N. Sacramento
Chicago 45, Illinois
Accounting Club 4; Hist. Soc. 1; YR's 4.

DEL GIUDICE, ALEXANDER J.
3722 Kensington Dr.
Royal Oak, Mich.
Dorm Council 2,3,4, V.P. 4; Hist. Soc. 1; Wasmann Bio. Soc. 1,4; YD's 1,2,3,4.

DE MAIO, CAROL A.
3400 N. Oleander
Chicago 34, Illinois
Chi Theta Upsilon 3,4; Coed Club 2; Curtain Guild 1,2; Equestian Soc. 4; Hist. Soc. 2.

DERI, EMMA JANE
2622 N. Marshfield
Chicago 14, Illinois
Coed Club 2; Equestrion Club 4; Hist. Soc. 2; Phi Sigma Tau 3,4.

DIENES, MARY ELLEN
4410 N. Greenview Ave.
Chicago 40, Illinois
Debate Soc. 1,2; Fine Arts Club 2,4; Loyola News 3,4; Math Club 2; Physics Club 1,2; United World Federalists 1,2,3, 4, Chairman 2; YD's 1,2.

DI FONSO, VALERIE D.
632 S. Lymon Ave.
Oak Park, Illinois
Amer. Chem. Soc. 1; Fine Arts Club 2; Math Club 4.

DILGER, RONALD E.
7621 N. Eastlake Terr.
Chicago 26, Illinois
Marketing Club 3,4.

DONOVAN, JOAN C.
20 Choate Road
Park Forest, Illinois
Coed Club 1,2; Hist. Soc. 1,2; Human Relations Soc. 2.

DONOVAN, JOHN J.
7916 South Ada St.
Chicago 20, Illinois
AUSA 1,2,3; Gold Torch 4; SAL 2,3,4.

DOOLING, MARY A.
921 Union St.
Alton, Illinois
Coed Club 1,2,3; Stebler Hall Council, Treasurer 1, President 3,4.

DUDEK, JOANNE D.
5244 S. Loomis
Chicago 9, Illinois
Coed Club 1,2,3,4; Hist. Soc. 2.

DURBURG, JOHN R.
150 N. Mayfield
Chicago 44, Illinois

DUNKLEY, GERALDINE M.
1376 Brown, Apt. 6
Des Plaines, Illinois
Coed Club 1,2; Human Relations Club 3; Hist. Soc. 2.

DUSZA, GERALD R.
678 Comstock N.W.
Warren, Ohio
Choir 1,2,3,4; St. Appolonia Guild 3,4; Student Council 4; Xi Psi Phi 1,2,3,4, President 4.

DOOLEY, MARIE D.
314 N. Labtrobe Ave.
Chicago 44, Illinois
Coed Club 3,4, Religious Activities Chairman 4; Equestrian Soc. 4; Hist. Soc. 3; Senior Gift Fund Committee 4; SAL 3,4; Theta Phi Alpha 2,3,4, Philanthropy Chairman 3, Membership Chairman 4.

DUTKA, EDWARD A., JR.
4111 Archer Ave.
Chicago, Illinois

DVORCHAK, RICHARD J.
6240 N. Bell
Chicago 45, Illinois
Marketing Club 3,4; Track Team 1,2.

EBERT, PATRICIA M.
5683 N. Kerbs
Chicago, Illinois
Human Relations Club 4; Ski Club 4.

EGAN, JOHN C.
6038 S. Fairfield
Chicago, Illinois
Freshman basketball; Varsity basketball 2,3,4, Co-captain 4; Psi Delta Phi 3,4, Sgt. at arms 3,4.

EGAN, ROBERT J.
7443 W. 119th St.
Palos Heights, Illinois
Alpha Sigma Nu 4; Bellarmine Phil. Club 2,3; Blue Key 3,4, Sec. 4; CADENCE 1,2, Associate Editor 1,2; Curtain Guild 3,4; Dorm Council 1,2; Fine Arts Club 1,2,3,4, President 3; Gerald Manley Hopkins Soc. 1,2,3,4, Vice-president 2, President 3; Hist. Soc. 2,3, Tres. 3; LOYOLA NEWS 1,2,3,4; Phi Sigma Tau 2,3,4; YD's 2,3, Exe. Board 2,3.

EGAN, WILLIAM S.
2108 S. 18th Ave.
Broadview, Illinois
Alpha Kappa Psi 2,3,4, Tres. 4.

ELIAS, LULA D.
6748 E. End Ave.
Chicago, Illinois
Human Relations Club 3; Modern Language Club 2.

ELMORE, MICHAEL R., C.S.V.
6231 N. Sheridan
Chicago, Illinois

ERICKSON, MICHAEL E.
2112 W. Addison
Chicago, Illinois
Readers' Circle 1,2,3,4, Vice-president 2,3.

EVANS, JAMES A.
2734 W. 26th St.
Chicago, Illinois
Delta Sigma Delta 1,2,3,4, Dent. School Choir 1; SADA 1,2,3,4, Student Council Rep. 3,4; Senior Class President 4; St. Apollonia Guild 2,4; Student Council 1,2, 3,4.

FABIAN, KENNETH J.
4422 Brummel
Skokie, Illinois
Phi Chi 1,2,3,4.

FANELLI, THERESA M.
6618 S. Francisco Ave.
Chicago, Illinois
Hist. Soc. 4; YR's 4.

FARRELL, GARY E.
5486 Meadow Oakes
Jackson, Miss.
Dorm Council 4; Psychology Club 3,4, Pres. 3,4.

FERA, PETER A.
5117 S. Laramie
Chicago, Illinois
Epsilon Pi Rho 1,2,3; Pol. Sci. Club 3,4.

FIEGEN, DIANE M.
2108 Schiller Ave.
Wilmette, Illinois

FIRLING, KENNETH T.
6235 N. Kenmore
Chicago, Illinois
Loyola Men 1,2,3,4; Sigma Pi Alpha 2,3.

FISHER, E. GREGORY
234 S. Maple Ave.
Oak Park, Illinois
Phi Beta Pi 1,2,3,4.

FITT, ROBERT L.
3658 N. Linder
Chicago, Illinois
Accounting Club 2; Sigma Delta Phi 2,3,4; YD's 1.

FITZGERALD, EDWARD R.
1951 W. Morse
Chicago, Illinois
Accounting Club 4; Alpha Kappa Psi 2,3,4, Vice-president 3,4; Beta Alpha Psi 3,4.

FITZGERALD, JOHN M.
10734 S. Arresian
Chicago, Illinois
Readers' Circle 2,3,4, President 3,4; SAL 4; Sigma Pi Alpha 3,4; United World Fed. 4; YR's 3.

FITZGERALD, THOMAS J.
1457 W. Cuyler
Chicago, Illinois

FLEMING, JUDY M.
5310 W. Adams St.
Chicago, Illinois
YD's 3,4, Rec. Sec. 3,4.

FLYNN, JEREMIAH J.
6903 S. Paulina
Chicago, Illinois
AUSA 2; Gold Torch 3,4; Hist. Soc. 4; ROTC Newspaper 2,3.

FORD, MARY E.
620 S. Gunderson
Oak Park, Illinois
Alpha Tau Delta 2,3,4, Custodian 4; Coed Club 1; CSNC 1,2,3,4; SAL 2,3,4; SNAI 1,2; YD's 1.

FOREMAN, WILLIAM W.
5079 Monroe
Chicago, Illinois

FOSSIER, RICHARD N.
8030 Luella Ave.
Chicago, Illinois
Econ.-Finance Soc. 2,3,4; SAM 3,4; Tau Kappa Epsilon 3,4.

FRATUS, MARY S.
613 Jefferson
Bellevue, Iowa
Gerald Manley Hopkins Soc. 1,2,3,4; Loyola Women 4; Phi Sigma Tau 3,4.

FREBORG, THOMAS C.
6223 W. Roscoe
Chicago, Illinois
Delta Sigma Pi 1,2,3,4; Marketing Club 2; SAL 1,2; SAM 4.

FREDA, JOHN P.
1812 N. 73rd Ave.
Elmwood Park, Illinois
Loyola Men 1,2,3,4.

FULLER, WARREN R.
1541 N. Mason
Chicago, Illinois
Accounting Club 2,3,4; Marketing Club 2, 3; Delta Sigma Pi 1,2,3,4; SAL 2,3.

FURMANEK, SYLVESTER W.
7723 Elmgrove Drive
Elmwood Park, Illinois
Delta Sigma Delta 4, Vice-President 4, Sec. 3; Dent. School Choir 4, President 4; Student Council 4.

GACH, BRUCE M.
1920 W. Lunt
Chicago, Illinois
Curtain Guild 2,3,4; Loyola News 3,4; Probe 4; SAL 4; Wasmann Bio. Soc. 2,3,4.

GALICH, RICHARD
1730 W. 5th Ave.
Gary, Indiana

GALLAGHER, IMELDA, MARY WALSH
5912 S. Francisco
Chicago, Illinois

GALLAGHER, JULTE A.
5917 W. Lake
Chicago, Illinois
Coed Club 1; Fine Arts Club 2; Psych. Club 3; Wassman Bio. Soc. 1,2.

GALLAGHER, RAYMOND F.
2058 N. Albany
Chicago, Illinois
Loyola News 1.

GAPPEN, CAROL M.
5735 W. North Ave.
Chicago, Illinois
Coed Club 1,2,3; Fine Arts Club 2; Hist. Soc. 1,2,3,4, Sec. 3,4.

GARNELLO, ANNETTE B.
1706 N. Newcastle
Chicago, Illinois
Coed Club 1; CSNC 1,2,3,4; Nursing Council 3, Sec. 3; SAL 1,2; SNAI 1,2,3; Wasmann Bio. Soc. 1,2; White Cap 3,4, Co-Editor 3.

GARTMAN, FRANK T. CAPT.
3838 Glenview Road
Glenview, Ill.
GATTI, WILLIAM M.
80 Clarendon Place
Hackensack, N. J.
Med School Council; Phi Chi 1,2,3,4; Fresh. Class Pres.; SAMA 1,2,3,4.
GAWLIK, GERALD M.
5936 Keeler Ave.
Chicago, Illinois
Bio. Soc. 2.
GEISS, MICHAEL J.
416 Hubbel Ave.
Syracuse, New York
Phi Beta Pi 1,2,3,4.
GERDING, JOHN H.
5614 N. Wayne
Chicago, Illinois
Blue Key 3,4, Alumni Secretary 4; Hist. Soc. 1; IFC 3,4; LOYOLAN 2, Ass't. Sports Editor 2; LOYOLA NEWS 2,3, LSC News Editor 3; Pi Delta Epsilon 3,4, Sec. 4; SAL 2,3, Executive Board 3; Tau Kappa Epsilon 1,2,3,4, Chaplain 3, President 4; Loyola Men 1.
GILL WINIFRED A.
9618 S. Hamilton
Chicago, Illinois
Coed Club 1,3,4; Theta Phi Alpha 2,3,4, Publicity Chairman 3; Hist. Soc. 1,2; SAL 1,2,3,4; SAM 1; Equestrian Club 4; SNEA 4.
GILMOUR, PETER A.
2526 110th
Chicago, Illinois
Loyola News 2,3,4.
GIUFFRE, MATTHEW R.
3235 Wilmette Ave.
Wilmette, Illinois
Alpha Sigma Nu 2; Pi Gamma Mu 3.
GLASS, ELIZABETH A.
356 9th
Lake Oswego, Oregon
Loyola News 3.
GLATZ, JOHN F.
6407 Kostner Ave.
Chicago, Illinois
Epsilon Pi Rho 1,2,3,4.
GONNELLA, LOUIS PETER
735 Trumbull
Chicago, Illinois
Hist. Soc. 1.
GONSIOR, ELAINE C.
5736 Grover
Chicago, Illinois
Chi Theta Upsilon 2,3,4; Coed Club 1,2, 3,4; Wosmann Bio. Club 1,2,3,4.
GORMAN, NOREEN E.
7349 N. Damen
Chicago, Illinois
Psychology Club 3,4, Corres. Sec. 4.
GRACE, TERRENCE P.
914 Schubert Ave.
Chicago, Illinois
Alpha Sigma Nu 4; Hist. Soc. 3; Human Relations Club 3; Loyola Men 3; Loyola News 3,4; Psych. Club 3,4.
GRAMS, SUSAN B.
2636 Mulligan
Chicago, Illinois
Coed Club 1; Glee Club 2; Miss Loyola Contest; Modern Lang. Club 1; SNEA 4; United World Federalists 3.
GREENLEY, JULIANNE
2014 Greenwood
Wilmette, Illinois
Equestrian Soc. 3.
GRIEBE, EDWARD A.
138 Haven Rd.
Elmhurst, Illinois
Psi Omega 2,3,4.

GRIFFIN, GERALDINE M.
8121 Dorchester
Chicago, Illinois
GUCCIARDO, PHILIP F.
5538 Drummond Pl.
Chicago, Illinois
Accounting Club 4; Beta Alpha Phi 3,4.
GUILFOYLE, TERRY A.
709 Pennsylvania
Mendota, Illinois
Accounting Club 2,3; Delta Sigma Pi 2, 3,4; Econ-Finance So. 3,4; Gold Torch SAL 1.
GUTSCHICK, FRANCES E.
1308 Euclid Ave.
Berwyn, Illinois
Loyola News 3; Phi Sigma Tau 2,3,4, SNEA 4.
GUZZO, THERESA N.
176 Riverside Rd.
Riverside, Illinois
HAEGER, JOHN D.
450 Oak
Aurora, Illinois
Hist. Soc. 2,3,4; Intramurals 3,4; YR's 1, 2,3,4.
HALLETT, THOMAS V.
1029 Franklin
McKeesport, Pennsylvania
CADENCE 1,3,4; Intramurals 2,3,4.
HANLON, GERALD P.
8051 Crandon
Chicago, Illinois
Curtain Guild 3,4; Hist. Soc. 4; Loyola Men 3,4.
HANSEN, WILLIAM M.
1835A West Hood
Chicago, Illinois
Curtain Guild 3; Hist. Soc. 1; LOYOLA NEWS 1; Sigma Delta Phi 1,2,3,4, Treasurer 3; Wosman Bio. Soc. 1,2,3; YD's 1,2.
HARTMANN, MARIANA
245 South Street
Elmhurst, Ill.
Nursing Council 4, Sec. 4; Ski Club 3,4, Program Chairman 3,4.
HARVEY, MARY ANN T.
208 E. Florence
Oglesby, Illinois
Alpha Tau Delta 1,2,3,4, Editor 3,4; Chamberlain Council 3, President 3; Cheerleader 1; Curcumference 3,4; Coed Club 1; Dorm Council 2,3, Secretary 2; Nursing Council 2,4; Treasurer 2; Senior Class Vice President; Sigma Theta Tau 4; SNAI 1,2,3,4; Soph. Class Pres.; White Cap 4.
HAUG, DIETJE R.
4849 Lee
Skokie, Illinois
Coed Club 1; CSNC 4; SAL 2; SNAI 1,2.
HAUPERT, THEODORE J.
4323 N. New England
Chicago, Illinois
American Chem Soc. 1,4.
HAYES, BARBARA A.
4251 S. Artesian
Chicago, Illinois
Nursing Council 3; Sigma Theta Tau 4; SAL 3,4, Executive Board 3; Nursing Class Treasurer 3.
HAZELTON, MARY L.
14859 Kostner
Midlothian, Illinois
Coed Club 1; Hist. Soc. 1,4; YR's 1,2.
HEALY, MAUREEN ELIZABETH
5246 S. Sangamon
Chicago, Ill.
Modern Language Club 4; Phi Sigma Tau 3,4; Pi Delta Phi 4, Secretary 4; YD's 4.
HEALY, TIMOTHY GEORGE
4738 W. Grace
Chicago, Illinois
Hist. Soc. 2; Loyola Men 1.

HENDERSON, JOHN P.
4128 N. Hermitage
Chicago, Illinois
Phi Chi 1,2,3,4; SAMA 1,2,3,4.
HENNING, JOHN F.
129 Blackhawk
Park Forest, Illinois
Sigma Delta Phi 3,4; Wasman Bio. Soc. 1,2,3.
HERFKENS, KENNETH D.
602 E. 19th
Yankton, South Dakota
Phi Chi 1,2,3,4; SAMA 1,2,3,4; Sophomore Vice-Pres.; Student Council 2.
HERR, WILLIAM A.
14046 Ohio
Detroit, Michigan
Alpha Sigma Nu 3,4; Dorm Council 3, Pres. 3; Epsilon Pi Rho 1,2,3,4; Fine Arts Club 2,3,4; Gold Torch 3; LOYOLA NEWS 2,3,4; LOYOLAN 2; Union Board 4.
HERBERT, WILLIAM J.
3619 Jackson
Bellwood, Illinois
Alpha Kappa Psi 1,2,3,4; Econ-Finance Soc. 2,3, President 3; SAL 2,3.
HERSHINOW, HELEN M.
2211 W. Eastwood
Chicago, Illinois
CCSN 1,2,3,4; Circumference 3,4, Treas. 4; Coed Club 1; Foreign Students Ass'n. 2; LOYOLA NEWS 1,2,3,4; Nursing Council Symposium Chairman 3; Nursing Council 3, Union Board Representative; Pi Delta Epsilon 3,4, President 4; SNAI 1,2,3,4.
HICKMAN, DANIEL M.
8927 N. Octavia
Morton Grove, Illinois
HILL, JOHN B.
1304 S. Linden
Park Ridge, Illinois
Amer. Chem. Soc. 1,4, Vice-Pres. 4.
HILLEBRAND, JOHN G. JR.
1451 Forest
River Forest, Illinois
HLAVATY, LOIS M.
8934 Southview
Brookfield, Illinois
Epsilon Pi Rho 2,3,4; Fine Arts Club 1,2, 3,4, Sec. 4; Hist. Soc. 1; Gerard Manley Hopkins Soc. 1,2,3,4; Modern Language Club 1; Phi Sigma Tau 2,3,4.
HOFFMAN, JOHN W.
1433 Oakdale
Chicago, Illinois
Psychology Club 4.
HOGAN, PATRICIA M.
7250 Claremont
Chicago, Illinois
Equestrian Soc. 4; Ski Club 4.
HOLLCRAFT, RICHARD M.
2100 Burling
Chicago, Illinois
Phi Beta Pi 1,2,3,4, Vice-Pres. 3,4; SAMA 1,2,3,4; Student Council 3.
HORAN, KAREN T.
7758 Phillips
Chicago, Illinois
Coed Club 1,4; Marketing Club 3,4; SAM 1,4; YD's 4.
HOSKINS, THOMAS T.
7224 Suffield
Morton Grove, Ill.
Delta Sigma Pi 2,3,4; Marketing Club 2,3, 4, Vice-Pres. 4; SAL 3,4.
HOSOBUCHI, YOSHIO
1120 Leavitt
Chicago, Illinois
Phi Chi 2.3.4.
HOULIHAN, KEVIN A.
4241 Hermitage
Chicago, Illinois
Phi Sigma Tau 3,4.

HOWE, RICHARD A.
4825 W. Jackson Blvd.
Chicago, Illinois
Wasman Bio. Soc. 1; Human Relations Club 1; YD's 1,2.

HRINDA, JOHN G.
2715 W. 25th St.
Chicago, Illinois
Freshman Class Treasurer; Senior Class Pres.; Student Council 1,2,3,4; Jr. Class Treas.

HUBANKS, JOHN R.
252 Barlock
Los Angeles, California
Blue Key 1,2,3,4; Phi Beta Pi 2,3,4.

HUSPEN, BARBARA M.
2646 Newcastle
Chicago, Illinois
Circumference 4; Ski Club 3,4; SNAI 3,4; Union Board 4.

HUYGHEBAERT, MARILYN J.
3725 Kildare
Chicago, Illinois
Human Relations Club 4; Modern Lang. Club 3,4.

IMUNDO, MICHAEL J.
948 Central Park
Chicago, Illinois
Epsilon Pi Rho 2; Human Relations Club 4; Y. D. 4.

IRELAND, KATHY
4550 Kirk
Skokie, Illinois
Cheerleader 1,2,3,4; Circumference 3,4; Coed Club 1,2,3,4; Human Relations Club 2; SAM 1.

JACOBS, CHARLENE E.
5437 Kolin
Chicago, Illinois
Coed Club 2,3,4; Hist. Soc. 1.

JANCO, MARY K.
1021 Bohland
Bellwood, Illinois
Coed Club 1; Hist. Soc. 3,4; Pow Wow Weekend Committee; University Weekend Committee.

JARBIGIAN, GERARD A.
8615 Brodman
Chicago, Illinois
Hist. Soc. 1,2,3,4.

JARECKI, RAYMOND S.
3947 California Ave.
Chicago, Illinois
Alpha Delta Gamma 2,3,4.

JARRETT, ROBERT T.
337 Hyde Park
Bellwood, Illinois
SAMA 1,2,3,4.

JASKE, SANDRA C.
5901 Mobile
Chicago, Illinois
Coed Club 1; Hist. Soc.; SNEA 4.

JASKULSKI, JOYCE A.
1902 Newcastle
Westchester, Ill.
Coed Club 1; Hist. Soc. 1; Kappa Beta Gamma 3,4; SAL. 1,4.

JASZUZAK, ERWIN S.
618 Emerald
Chicago Heights, Ill.
Econ-Finance Soc. 4; Fine Arts Club 2; Tau Kappa Epsilon 2,3,4.

JENKINSON, DIANE M.
3846 Lawndale Ave.
Chicago, Ill.
Bus. Adm. 3,4; Circumference 3,4; Coed Club 1,2; Debate Society 1; Hist. Soc. 1, 2,3; Marketing Club 2,3,4; Theta Phi Alpha 1,2,3,4.

JENNINGS, JOHN F.
6024 Monitor
Chicago, Ill.
Cadence 4; Hist. Soc. 3,4; Loyola News 4; Y.D. 2,3,4.

JOHANNES JAMES D.
716 Ashland
Chicago, Ill.
Phi Chi 1,2,3,4; SAMA 1,2,3,4.

JOHNSTON, BARBARA V.
106 N. Bierman Ave.
Villa Park, Ill.

KAMMERMEIER, REGINA M.
845 Le Claire
Chicago, Ill.
Youngs Christian Students 3,4.

KANE, MAUREEN C.
1022 79th
Chicago, Ill.
Episilon Pi Rho 1,2,3,4; Hist. Soc. 1; Human Relations Club 1,2,3; Sigma Alpha Rho 1,2,3; University College Club 1,2,3,4.

KARWOWSKI, JAMES P.
2129 Webster
Chicago, Ill.
Sigma Pi 1,2,3,4.

KAUFMANN, LUCINA G.
6942 Rockwell
Chicago, Ill.

KAZMERSKI, DENNIS L.
6505 Ebinger Drive
Niles, Ill.
Fine Arts Club 3,4; Hist. Soc. 2,3; Pil Sc. Club 2,3; Y.D. 2,3,4.

KEANE, JAMES P.
5800 Bishop
Chicago, Ill.

KEDZOF, MARY T.
5310 Sawyer Ave.
Chicago, Ill.
SNAI 1,2,3,4.

KEEFE, LAWRENCE M.
5933 Kilbourn
Chicago, Ill.
Delta Sigma Pi 3,4; SAM 3,4.

KEMPF, WILLIAM L.
1913 Peoria Ave.
Peoria, Ill.
Accounting Club 4; Econ-Finance 4; LOYOLA NEWS 3,4.

KESER, ROBERT F.
5601 Racine
Chicago, Ill.
Curtain Guild 2,3; Hist. Soc. 1; Hist. Soc. 1.

KILEY, MARY LOU
6920 Crandon
Chicago, Ill.
Coed Club 1; Hist. Soc. 1; Theta Phi Alpha 2,3,4.

KING, MARY B.
6020 Fletcher
Chicago, Ill.
Alpha Tau Delta 1,2,3,4; Coed Club 1; Hist. Soc. 1; SAL 2,3,4; SNAI 1,2,3; Wasmann Bio. Soc. 1,2.

KING, SHARON L.
8525 Springfield
Skokie, Ill.
Coed Club 3,4; SAL 3,4; Theta Phi Alpha 3,4.

KLODZINSKI, JOSEPH A.
3909 N. Sawyer
Chicago, Ill.
Accounting Club 3,4; Alpha Sigma Nu 3,4; AUSA 1,2,3,4; Treas. 2, Pres. 3,4; Beta Gamma Sigma 3,4; Blue Key 3,4; Bugler 2,3,4; Delta Sigma Pi 1,2,3,4; Hist. 3; Econ-Finance Soc. 2,3,4; Vice-Pres. 3; Fine Arts Club 2,3,4; Gold Torch 2,3,4; Treas. 2,3; Pres. 4; Hist. Soc. 1; Loyola Men 1,2; Marketing Club 3,4; Pres. 4; Marketing Club 3,4; Ed. 3,4; SAL 2,3,4; SAM 1,3,4; Pres. 4; Tracer 2; YR's 1,2,3, 4; Exec. Bd. 2,3,4.

KLONOWSKI, JOAN T.
3115 W. 41st. Street
Chicago, Ill.
Phi Sigma Tau 3,4.

KOEHLER, ROBERT T.
Harman, Ill.
Psych. Club 2; YD's 4.

KONEN, THOMAS J.
10111 Washtenaw
Chicago, Ill.

KOWALESIK, MICHELE C.
1007 E. 90th Street
Chicago, Ill.
Coed Club 3.

KOZLOWSKI, DENNIS J.
8800 Crandon
Chicago, Ill.
Accounting Club 4; Alpha Kappa Psi 3,4; Beta Alpha Psi 3,4; Bus. Ad. Council 4, Vice-Pres. 4.

KRIPPNER, BEATRICE M.
1123 E. Grand
Ingleside, Ill.
Hist. Soc. 2; SNEA 4.

KROL, EDWINA
3555 W. 102nd Street
Evergreen Park, Ill.
Circumference 3,4; Pres. 4; Coed Club 2,3; Soc. Chmn. 2; Dorm Council 3; Jud. Bd. 3; Loyola Women 4; Math Club 3,4; Vice-Pres. 4; MISS LOYOLA 3; Phi Sigma Tau 3,4; YD's 2,3.

KUBACKI, STANLEY D.
1046 Scoville
Oak Park, Ill.
Senior Class Secretary-Treasurer.

KULLA, MARILYN J.
1757 W. 17th Street
Chicago, Ill.
CSNC 4; Fine Arts Club 3; Nursing Council 4; Senior Class Treas.; SNAI 1,2.

KURASH, HELEN B.
4339 W. 55th Street
Chicago, Ill.
Coed Club 2,3,4; Reader's Circle 1.

KUTAS, ALICE M.
4357 Sacramento
Chicago, Ill.
Chi Theta Upsilon 2,3,4; Coed Club 1,2,4.

KWASNIEWSKI, PATRICIA E.
4805 Kostner
Chicago, Ill.
Coed Club 1,2,3,4; Hist. Soc. 2.

KWIATEK, KATHLEEN R.
1224 Newberry
LaGrange Park, Ill.

LAGOCKI, JUDITH P.
5334 Paulina
Chicago, Illinois
Cadence 2,3,4; Hist. Soc. 2; Modern Language Club 2; Readers' Circle 2,3.

LAGIGLIA, LOUIS M.
1821 71st.
Chicago, Ill.
Accounting Club 3,4; Delta Sigma Pi 2,3,4; Treasurer 4; Marketing Club 2.

LANDT, ALLAN D.
1305 Glenlake
Chicago, Ill.
Tau Kappa Epsilon 2,3,4.

LANE, JOHN D.
6212 N. Cicero
Chicago, Ill.
Student Council 3, Rep. 3; Vice-President 4; Union Board 4, Rep. 4; Delta Sigma Delta 1,2,3,4; Blue Key 4; Dental Choir 1,2,3.

LANG, GEORGE E.
8236 Knight
Niles, Ill.
IFC 3,4; Intramurals 1; Math Club 3,4; Physics Club 4; Sigma Pi 1,2,3,4; Alumni Sec. 3; Union Bd. Rep. 4; YR'S 2,4.

LARSEN, MARGARET A.
5353 Wrightwood
Chicago, Ill.
Coed Club 1,3; Hist. Soc. 1,2,3,4; Secretary 3; SAL 1,2,3,4; Theta Phi Alpha 2,3,4; Rush Chairman 3; Corresponding Sec. 4.

LARSON, SONJA I.
60 Huron
Chicago, Ill.
Foreign Student Assoc. 2,3, Executive Committee 2; Human Relations Club 1.

LENTINO, JANE A.
5412 New England
Chicago, Ill.
SNEA 4.

LENTZ, RONALD A.
5545 Aberdeen
Chicago, Ill.
Cadence 2,3; SAL 2; SAM 1,2,3, Vice-President 3.

LESAGE, ROBERT G.
4050 57th
Chicago, Ill.
Human Relations Club 4.

LEWAND, JOSEPH P.
5759 Newport
Chicago, Ill.
Beta Gamma Sigma 3,4; Marketing Club 3,4, Chairman 4; Marketing Newletter 3,4.

LIEBERMAN, JACK L.
2648 North Shore
Chicago, Ill.
Alpha Omega 1,2,3,4, Editor 3, President 4; Dent. School News 2; Student Council 4.

LOCKWOOD, CHESTER C.
7805 Aberdeen
Chicago, Ill.
Hist. Soc. 1,4; Loyola News 2,3,4; Monogram Club 3,4; SAL 2,3,4, Chairman 3,4; Track Team 1,2,3,4, Manager 1,2,3,4.

LOFKY, JAMES K.
2514 Washtenaw
Chicago, Ill.
Delta Sigma Delta 1,2,3,4; Saint Appolonia Guild 1,2,3,4.

LOMBARDO, JOSEPH M.
5 James
Pittston, Pa.
Phi Chi 1,2,3,4; SAMA 1,2,3,4.

LONG, FLORENCE
10828 Hale
Chicago, Ill.
SAMA 1,2,3,4; Sec. Freshman Class; Sec. Senior Class; Student Council 1,4.

LOOBY, DENNIS L.
8631 Wood
Chicago, Ill.
Marketing Club 4.

LOSINSKI, BARBARA V.
2506 Avens
Chicago, Ill.
Sigma Theta Tau 3,4.

LOWTH, JAMES E.
2849 Moody
Chicago, Ill.
Delta Sigma Delta 2,3,4.

LUBACK, PHILLIS M.
4312 Adeline Drive
Oak Lawn, Ill.
Cadence 2,3; Circumference 3,4; Fine Arts Club 1,2,3,4, Vice-President 3; Gerard Manley Hopkins Soc. 1,2,3,4, Vice- President 3, Secretary 4; Hist. Soc. 1,3, Secretary 3; Loyola News 1,2, LT News Editor 2; Phi Sigma Tau 3,4, Treasurer 3.

LUCEK, LORETTA S.
4052 Kenmore
Chicago, Ill.
American Chem. Soc. 1,2,3,4; Loyola Women 1; SAL 2, Executive Board 2; Union Board 2; YD'S 1,2,3, Executive Board.

LUETKEMEYER, PATRICIA A.
1617 Thome
Chicago, Ill.
Coed Club 1; Epsilon Pi Rho 1,2; Hist. Soc. 1,3,4; Intramurals 1,2,3,4, Director 2,3,4; Phi Sigma Tau 2,3,4.

LUKACEVICH, ROSEMARY
3650 59th
Chicago, Ill.
Fine Arts Club 4, Membership Chmn. 4; Loyolan 3; Loyola News 3,4, Literary Supplement Editor 4; Phi Sigma Tau 2,3, 4.

LUNN, JOHN P.
2001 74th
Elmwood Park, Ill.
Hist. Soc. 1; Modern Language Club 2.

LUZWICK, Anne M.
8220 Oketo
Niles, Ill.
Equestrian Club 3; Hist. Soc. 2,3,4; Human Relations Club 3; Modern Language Club 2,3,4, Treasurer 3,4; YR'S 4.

LYNCH, EDWARD J.
807 Harvey
Oak Park, Ill.

McARDLE, WILLIAM J.
8046 Yates Ave.
Chicago, Ill.
Loyola Men 2,3,4; SAM 2,3,4, Rec. Sec. 4.

McBRIDE, RICHARD D.
551 N. Central
Chicago, Ill.
Delta Sigma Delta 1,2,3,4; Student Council Representative 2.

McCLEAN, GRAHAM JOHN
6551 N. Sheridan Road
Chicago, Ill.
Director of Intramurals 3,4; French Club 2; Golf Team 2; Loyola Hall Council 3; Math Club 3.

McGUIRE, DAVID P.
8133 Kingston
Chicago, Ill.
Loyola Men 1,2,3,4; YD'S 2,3,4.

McMAHON, RICHARD M.
10237 S. Albany
Chicago, Ill.
Cadence 2,3,4; Epsilon Pi Rho 1,2,3; Sigma Pi Alpha 1,2,3,4, Hist. 3, Sec. 3, Pledgemaster 4.

McMULLEN, ROSEMARY C.
830 S. Home
Park Ridge, Ill.
Cadence 4; Curtain Guild 3,4; Hist. Soc. 3,4.

McMURRAY, RONALD E.,C.S.V.
6231 N. Sheridan Rd.
Chicago, Ill.
Math Club 2,3,4.

NEARY, PAUL L.
48 Sherwood St.
Boston, Mass.
Xi Phi Psi 1,2,3,4, Pledgemaster 4, Ed. 4; Dent. School Choir 1; SADA 1,2,3,4; St. Appollonia Guild 3,4; Student Council Rep. 4.

NELIS, SUSAN J.
441 S. Bruner
Hinsdale, Illinois
Hist. Soc. 3,4; Phi Sigma Tau 3,4; Reader's Circle 3,4; YD's 3,4.

NORVILAS, ALGIS A.
7042 S. Talman
Chicago, Illinois
Phi Sigma Tau 4.

NOVOTNEY, ROBERT L.
701 Wisconsin Ave.
Streator, Illinois
YR'S 1,2,3,4.

O'CALLAGHAN, JOSEPH M.
8537 Skokie Blvd.
Skokie, Illinois
AUSA 1,2, Sec. 2; Blue Key 3,4; Conservatives Club 4; Fall Frolic Publicity Chm. 1,2; Gold Torch 3,4; Loyolan, Captions Ed. 1,2; Military Ball Chm. 3,4; Pi Delta Epsilon 2,3,4; Pol. Sc. Club 4; Pow Wow Decorations Chm. 2,3.

OCIEPKA, BRUNO
1404 N. Karlov Ave.
Chicago, Illinois
Sigma Delta Phi 2,3,4.

O'FLATHERTY, PETER M.
7835 S. Ada St.
Chicago, Illinois
Hist. Soc. 1,2,3,4.

O'KEEFE, PATRICK E.
3822 N. Kildare
Chicago 41, Illinois
Curtain Guild 2; Hist. Soc. 4; Loyolan Copy Ed. 4; Loyola News 2,3,4; Sigma Pi 2,3,4, Publicity Director 4.

O'MALLEY, BERNADETTE R.
8032 S. Harper Ave.
Chicago, Illinois
Hist. Soc. 1; SAL 2.

OSADJAN, CHARLES E.
1934 S. Grove Ave.
Berwyn, Illinois
SAMA 1,2,3,4.

OSINSKI, LAWRENCE
3523 W. 60 Pl.
Chicago, Illinois
Hist. Soc. 1; Math Club 3,4.

OSTEN, RICHARD A.
5517 N. Lakewood
Chicago, Illinois
AUSA 1; Gold Torch 2; Loyola Drill Team 4; SAM 2.

MADAY, RICHARD J.
8242 S. Avalon
Chicago 19, Illinois
Alpha Delta Gamma 2,3,4, Pres. 4; Loyola News 2; Psychology Club 2,3.

MADEJA, ROSEMARY
4844 S. Damen
Chicago 9, Illinois
Co-Ed Club 2,3,4; Hist. Soc. 1; Kappa Beta Gamma 3,4.

MAHALAK, EMILY LOUISE
2330 Twentieth St.
Wyandotte, Mich.
Coed Club 2,3,4; Dorm Council; Fine Arts Club 2; Glee Club 1,2,3, Secretary 1, V.P. 2; Hist. Soc. 2,3,4; I.S.C. 4, Greek Week Chairman 4; Loyola Women 4; Senior Gift Fund Committee 4; SNEA 4; Theta Phi Alpha 2,3,4, Co-Social Chairman 3, Pres. 4.

MAHONEY, MARY ELLEN
8834 S. Wood St.
Chicago 20, Illinois
Coed Club 1; Phi Sigma Tau 3,4.

MAHONEY, PAUL D.
99 Plain St.
Stoughton, Mass.
Phi Beta Pi 1,2,3,4; SAMA 1,2,3,4.

MAJKA, DARLENE R.
5928 W. Iowa
Chicago 51, Illinois
Alpha Tau Delta 2,3,4; Coed Club 1; CSNC 4; Loyola News 3; SAL 2,3,4; SNAT 1,2,3,4; Wassman Bio. Soc. 1.

MAJKA, JANICE M.
4458 S. Trumbull
Chicago, Illinois
Loyola Women 1,2; Coed Club 2; Alpha Tau Delta 2,3,4, Recording Sec. 3.

MALCOLM, ROBERT J.
5N134 Central Ave.
Bensenville, Illinois
Econ-Finance-Soc. 3,4; Pres. 4; Track 1, 2,3.

MANCZKO, FRANK J.
1757 N. Wolcott
Chicago 22, Illinois
Accounting Club 3,4; Bowling Team 1,2; YD's 1,2.

MANGIONE, SALVATORE E.
4343 S. Troy St.
Chicago 32, Illinois
Epsilon Pi Rho 1,2,3,4; Loyola Men 1,2; Modern Language Club 4.

MARONEY, MARY ANN E.
9801 S. Loomis
Chicago 43, Illinois
Jr. Class Secretary; Student Council 3.

MARSH, DANIEL A.
2936 N. Nordica
Chicago 34, Illinois
Marketing Club 2,3.

MARSHALL, MARJORIE J.
195 E. Chestnut
Chicago 11, Illinois
Nursing Council 3,4, V.P. 4.

MATAYA, ROBERT J.
5002 N. Mulligan
Chicago 30, Ill.
Loyola Men 1,2,3,4; Marketing Club 3,4; S.A.M. 1,2; Tau Kappa Epsilon 1,2,3,4, Corresponding Secretary 4.

MATOKAR, STEPHEN M.
92 S. Yathes Ave.
Chicago 17, Ill.
Delta Sigma Delta 1,2,3, Secretary 3.

MATT, RICHARD J.
285 Gatesby
Riverside, Ill.

MAUSOLF, FREDRICK A.
1243 Winnemac
Chicago 40, Ill.
Hist. Soc. 1; Leadership Workshop Committee 4; Modern Language Club 3,4; Sigma Delta Phi 2,3,4, V.P. 4; WasMann Bio. Soc. 1,2,3,4.

MAY, BERNADETTE M.
103 S. Austin Blvd.
Chicago 44, Ill.

MAYER, MARTIN A.
Accounting Club 3,4; Beta Alpha Psi 3,4; Fine Arts Club 2; Tau Kappa Epsilon 1,2, 3,4, V.P. 3,4.

MEHL, JAMES B.
163 N. Lamon
Chicago 44, Ill.
Delta Sigma Pi 3,4; Econ-Finance Soc. 4; Marketing Club 2,3,4, Secretary 4; Marketing News Letter 3,4; S.A.M. 3,4; YD's 3.

MEKUS, SHARYN M.
10 Buenrer Rd.
Archabold, Ohio
Dorm Council 2,3; Treasurer 2; Glee Club 2; Loyola Women 4; S.A.L. 4.

METELKA, CHARLES J.
4747 Newcastle
Chicago 31, Ill.

MEYER, ROBERT F.
1428 Lill
Chicago, Illinois
Marketing Club 3,4, Treasurer 4; Marketing Newsletter 3,4.

MICHAS, GEORGE A.
1838 Wood
Chicago, Illinois
Phi Chi 1,2,3,4; S.A.M.A. 1,2,3,4.

MILLER, MARY RITA C.
7135 Melvina
Chicago, Illinois
Wassman Bio Soc. 1,2; Hist. Soc. 1; SNAI 1,2,3; SAL 1,2,3; Alpha Tau Delta 1,2,3, 4, Pledgemaster 1; CSNC 1,2.

MODZIKOWSKI, BARBARA J.
7555 Constance
Chicago, Illinois
Phi Sigma Tau 3,4; Education Soc. 4; Epsilon Pi Rho 1.

MOLL, ROBERT T.
1125 Chestnut
Waukegan, Illinois
Sigma Delta Phi 2,3,4; Phi Sigma Tau 2, 3,4; YD's 1,2,3,4; Bio Soc. 1,2,3,4.

MOLYNEAUX, MAUREEN E.
2924 Milwaukee
Chicago, Illinois
Coed Club 1,2,3,4; SAM 2,4; Marketing Club 2,3,4; Rifle Team 1; Glee Club 1.

MANCO, WALTER J.
5811 W. Eastwood
Chicago 30, Ill.
Accounting Club 4; Hist. Soc. 1; S.A.M. 4.

MONZELLA, VINCENT M.
1644 N. Kedvale
Chicago 39, Ill.
Accounting Club 4

MOORE, VERNON J.
3715 W. 114 Pl.
Chicago 55, Ill.
Wasmann 1,2,3,4; Y.R. 1,2,3,4, Sec.

MOORE, MARY C.
7550 Colfax
Chicago 49, Ill.
Coed Club 4; Hist. Soc. 1,2.

MORIN, MARTIN E.
405 N. Hampton
Bay City, Michigan

MORKUNAS, JAMES M.
6516 S. Kostner Ave.
Chicago, Ill.
Dorm Council 1,2; Loyola News 2; Phi Sigma Tau 2,3,4.

MORRIS, WILLIAM F.
6132 Forest Glen
Chicago 46, Ill.
Alpha Kappa Psi 1,2,3,4; SAL 3 Exec. Committee.

MORRISSEY, ANNE L.
4111 N. LeClaire
Chicago 41, Ill.
Coed Club 1,2,3,4; Readers' Circle 1,2,3, 4; SAL 2,3,4; SNEA 4; pres.; Theta Phi Alpha 2,3,4, treas.

MOWRY, ROGER J.
3205 N. Pittsburgh
Chicago 34, Ill.
Econ-Finance Soc. 3,4.

MOYLAN, WILLIAM D.
151 N. Harvey
Oak Park, Ill.
Hist. Soc. 2,3,4.

MUELLER, GREGORY A.
3428 S. Kansas Ave.
Milwaukee 7, Wisc.
Dorm Council 2; Hist. Soc. 1,4; Y.D. 1,2, 3,4.

MUNIZZO, ANTHONY J.
325 W. 31 St.
Chicago, Ill.

MURRAY, HOWARD L.
6242 S. Wolcott
Chicago 36, Ill.
American Chem. Soc. 1,2,3,4.

MUSICH CATHERINE L.
1736 W. 105 St.
Chicago 43, Ill.
Coed Club 1,2; Wasmann Bio. Soc. 1.

MUSKUS, EUGENE
5843 W. 16
Cicero, Ill.
Pi Alpha Lambda 2,3,4; Pledge Master 3,4.

PABICH, BRIAN T.
1119 Locust Road
Wilmette, Ill.
Intramurals (Dorm) 4; Loyola Men 3.

PANA, REYNOLDS A.
928 N. Drake
Chicago Ill.
Hist. Soc. 4; Loyola Men 1,2,3,4; Sigma Pi 1,2,3,4.

PARLANTI, IDA A.
7128 West 34th St.
Berwyn, Ill.
Loyolan 3; Loyola News 2,3; Psych. Club 3.

PASCHEN, MARY
1035 Pine
Winnetka, Ill.

PASCHKE, JON M.
6332 N. Kenmore
Chicago, Ill.
Alpha Delta Gamma 3,4, **Vice-pres.** 4; Hist. Soc. 3,4.

PATTERSON, LAWRENCE F.
4040 N. Lecloire
Chicago, Ill.
Equestrian Club 1,2,3,4, Pres. 1,2,3, Vice-pres. 4.

PATTERSON, MILES L.
Rte. 3, Box 260
Palitine, Ill.
Intramurals 3,4; Phi Sigma Tau 3,4; Psych. Club 2,3,4; Washmann Bio. Soc. 3.

PEINIGER, DIANE M.
1847 Morse
Chicago, Ill.
Circumference 3,4; CSNC 1,4; Director Women's Intramurals 3; Freshman Class President; Layaquins 2,3; Nursing Council 1,4; SAL 3; Senior Class Pres. Sigma Theta Tau 4; SNAI 1,2,4; Student Presidents' Comm. 4; Wassman Bio. Soc. 1.

PELTZER, DONNA A.
9918 Malta
Chicago, Ill.
Coed Club 1,2,4; Education Soc. 4; Epsilon Phi Rho 1; Kappa Beta Gamma 2,3,4, Alumni Chairman; Loyola Women 1; SAL 4.

PETERSON, FRANCES M.
192 155'th
Harvey, Ill.

PHELAN, PATRICIA M.
1914 Oak Park
Chicago, Ill.
Coed Club 1,2,3,4; Equestrian Soc. 4; Hist. Soc. 1,2; SNEA 4, Historian; Theta Phi Alpha 2,3,4.

PISARSKI, LENARD D.
10029 Karlov
Oak Lawn, Ill.

POKRYWKA, ROBERT H.
4014 Osceola
Norridge, Ill.
Loyola Men 1; SAM 1,2.

POPP, CHARLOTTE
814 Leavitt
Chicago, Ill.
Alpha Tau Delta 2,3,4, Treasurer 4; Coed Club 1,2; Dorm Council 2, Vice-Pres. 2; Fine Arts Club 2; Miss Loyola Contest 2; SAL 2,4; SNAI 1,2; Wassmann Bio. Soc. 1.

POULOS, ANTHONY J.
1927 Drake
Chicago, Ill.
Accounting Club 3; Alpha Delta Gamma 2,3, Treasurer 3; SAL 3; Vet's Club 1,2,3, President 3.

PROCYK, MARGARET R.
6200 Wavelond
Chicago, Ill.
Circumference 4; Coed Club 1,2; Psyc. Club 3,4, Social Chairman 4; Wasmann Bio. Soc. 2; Women's Dorm Council 3.

PROW, ROSEMARY F.
7238 Yates
Chicago, Ill.
Alpha Tau Delta 2,3,4; Coed Club 1,2; SAL 2,3,4; SNAI 2; YD's 1.

PRUYN, DIANNA L.
1914 76'th
Elmwood Park, Ill.
Coed Club 1,3,4; Hist. Soc. 3,4; Pow Wow Dance Comm. 3; SAL 4; Theta Phi Alpha 3,4.

QUIRK, JEANNE P.
109 S. Parkside
Chicago, Ill.

QUINN, PETER J.
322 Farragut
Park Forest, Ill.
SAM 4; Sigma Lambda Beta 1,2,3,4, President 4; Student Council 1,2,3,4, Vice-President 4.

RABIDEAU, PETER W.
7222 S. Maplewood
Chicago, Ill.
Amer. Chem. Soc. 1, President 1.

RAIA, NOREEN L.
243 Iroquois Road
Hillside, Ill.
Cheerleader 2,3, Co-Captain 3; Readers' Circle 3,4, Secretary 3; Coed Club 1.

RAMAZINSKI, RICHARD R.
1816 S. Fairfield Ave.
Chicago, Ill.
Accounting Club 4.

RAND, PATRICIA M.
3824 N. Keeler Ave.
Chicago, Ill.
Alpha Kappa Delta 3,4; Chi Theta Upsilon 2,3,4; Coed Club 1,2,4; Hist. Soc. 1,2,4; Human Relations Club 3,4.

RANK, LYNNE M.
44 Harrison Brook Dr.
Basking Ridge, New Jersey
Psych. Club 3,4, Board Member 3,4; Wasmann Bio. Soc. 1,2,3.

RAPACZ, KENNETH E.
5031 N. New England
Chicago, Ill.
Accounting Club 3,4; Delta Sigma Pi 1,2, 3,4, Chancelor 3, Professional Chairman 4; Loyola Drill Team 1,2,3,4.

RARDIN, JENNYBELLE P.
215 East Chestnut
Chicago, Ill.

REICHERT, WILLIAM V.
6434 N. Seeley
Chicago, Ill.
Wasmann Club 1,2.

REMAKS, WILLIAM J.
7338 S. Washtewaw
Chicago, Ill.

REMY, RICHARD C.
7930 Kenwood
Chicago, Ill.
Loyola Hist. Soc. 1,2,3,4; YR's 1,2,3, Treasurer 3.

RENDER, PATRICK W., C.S.V.
6231 N. Sheridan Rd.
Chicago, Ill.

REPKA, RONALD J.
6106 N. Austin Ave.
Chicago, Ill.
Physics Club 2,3,4, President 3, Sec. 4.

REPSYS, RIMANTAS A.
5640 S. Ada
Chicago, Ill.
Chess Club 3; Math Club 1,2,3,4; Phi Sigma Tau 3,4; Physics Club 1,2.

RETER, DENNIS A.
5114 Parker
Chicago, Ill.
Sigma Pi 2,3,4.

RHODENBAUGH, THOMAS R.
811 Hayden Ave.
Akron, Ohio
Arts Council 4; Dorm Council 2,3, President 2; Pow Wow Committee 4, Miss Loyola Chairman 4; Senior Class President; University Fair 3, Publicity Chairman 3; YD's 1,3,4.

RICE, DAVID J.
2700 N. 76th Court
Elmwood Park, Ill.

RICHARDSON, ROBERT R.
1830 W. Thornhill Rd.
Palatine, Ill.
Dorm Council 3; Sigma Delta Phi 1,2,3,4; Wasmann Bio. Soc. 1,2,3; YR's 1,2,3,4, Vice-President.

RILEY, NANCY M.
812 St. Clair Rd.
Johnstown, Penn.
Delaware Hall 1,2,3,4, President 3,4; Hist. Soc. 3; Inter-Hall Council 3,4, Chairman 4; Loyola News 1; SAL 3,4; United World Federalists 3.

RIVAN, BARBARA J.
414 S. Michigan
Villa Park, Ill.
Alpha Tau Delta 2,3; Circumference 3,4; Coed Club 1,2, Treasurer (LSC) 2; Sigma Theta Tau 3,4, Archivist 4; Stebler Hall Vice-President 2; Women's Intramural Board Rep. 3.

ROBINSON, TERRY W.
8116 S. Ada
Chicago, Ill.
Loyola Men 2,3,4, Secretary 3; Sophomore Class President; Sigma Pi Alpha 1,2,3, President 2,3; Sociology Club 4, Pres 4.

ROE, TAFT W.
3720 E. Mulberry
Evansville, Ind.
Blue Key 1,2,3,4; SAMA 1,2,3,4.

ROGER, IRVIN S.
834 Sheridan Pl.
Downers Grove, Ill.
Alpha Sigma Nu 3,4; Loyola News 2,3,4, Sports Editor 3; Phi Sigma Tau 3,4; Wasmann Bio. Soc. 1,2,3,4.

ROGUS, TIMOTHY
10335 Dearlove Rd.
Des Plaines, Ill.
Alpha Sigma Nu 3,4; Modern Language Club 4; Pi Delta Phi 4; President 4.

ROMANUS, RAYMOND J.
3321 N. Twelve Oaks Dr.
Peoria, Ill.
Phi Sigma of Phi Chi 1,2,3,4; Treasurer 3.

RONIN, DONALD W.
6318 N. Whipple
Chicago, Ill.
Hist. Soc. 1.

RUFF, WILLIAM J.
5421 May
Chicago, Ill.
Junior Class President; Student Council 3.

RUFFOLO, NATALIE M.
2419 S. Elmwood Ave.
Berwyn, Ill.
Chi Theta Upsilon 2,3,4; Corres. Sec. 4; Coed Club 2,3.

RUSKY, CHARLES R.
3521 S. Western Blvd.
Chicago, Ill.
Accounting Club 4; YR's 2,3,4.

SAHAL, DIANA
3943 W. 64 St.
Chicago, Illinois
SAM 1,2.

SANTUCCI, BARBARA A.
6833 W. Dickens
Chicago, Ill.
Student American Medical Assn. 1,2,3,4; Soph. Class Sec. 2; Student Council 2,3,4.

SCHAEFER, WILLIAM T.
1714 73 Ave.
Elmwood Park, Ill.
Hist. Soc. 3; Human Relations Club 3; Loyola Men 3,4; YD's 3,4.

SCHIAVONE, CAROLE A.
2913 N. Commonwealth
Chicago, Ill.
Nursing Council 2,3. Vice Pres 2.

SCHIRMER, GEORGE H.
717 S. Park Blvd.
Freeport, Ill.
SAM 3,4, Treas. 4; YR'S 1,2,3.

SCHMIDT, LAWRENCE N.
1707 W. Diversey
Chicago, Ill.
The Bugler 3; Accounting Club 2,3,4; AOSA 1,2; Delta Sigma Pi 1,2,3,4; Econ-Finance Soc. 3,4; Gold Torch 3,4; IFC 3,4; Intramurals 1,2,3,4; Loyola University Drill Team 1,2,3,4; Marketing Club 4; Military Ball Committee Chairman 3,4; SAM 2,3; Senior Memorial Gift Fund 4.

SCHOEN, JEROME E.
722 Reda Pl.
Evanston, Ill.
Delta Sigma Delta 1,2,3,4; Dental Choir 1,2; Frosh. Class Vice Pres. 1; Appolonia Guild 1,2,3,4; Sr. Class Treas. 4.

SCHRACK, DONALD J.
3037 N. Mango
Chicago, Ill.
AUSA 1,2; Gold Torch 3,4; Loyola Hist. Soc. 1,2; Radio Club 2,3; SAM 3; Sigma Delta Phi 2,3,4; Wassman Bio. Soc. 1.

SCHUHRKE, SANDRA N.
10738 S. Washtenaw
Chicago, Ill.

SCHULIEN, JOHN E.
6441 N. Lakewood
Chicago, Ill.
IFC 4; ROTC Drill Team 1,2,3; Supply Office 3; Sigma Delta Phi Frat. 1,2,3,4; Soc. Chairman 2,3, Pres. 3, 4; Wassman Bio. Soc. 1,2,4; YD'S 1,4.

SCHUTH, RICHARD E.
1700 N. Austin
Chicago, Ill.

SEBASTIAN, CAROL A.
234 Belleplaine Ave.
Park Ridge, Ill.
Junior Nursing Class Vice Pres.; Nursing Council 3.

SEERING, REBA H.
9334 S. Millard
Chicago, Ill.

SEIBERT, MARY C.
5513 N. Natoma
Chicago, Ill.
Coed Club 3; Hist. Soc. 3; Psych. Club 4; S.A.L. 4; Theta Phi Alpha 3,4.

SEIDEL, JOYCE M.
9110 S. Ada
Chicago, Ill.
Circumference 3,4; Coed Club 2,3,4, Vice. Pres. 4; Fine Arts Committee 4, Sec. 4; SNEA 4; Theta Phi Alpha 2,3,4; Publicity Chairman 3, Rec. Sec. 4; ISC Rep. 3.

SEILLER, BARRY L.
6265 N. Campbell Ave.
Chicago, Ill.

SENESE, DONALD J.
6235 S. Marshfield Ave.
Chicago, Ill.
Hist. Soc. 1,2,3,4; Treas. 4; Mod. Lang. Club 1,2,3,4; Pol. Sci. Club 3,4.

SERWATKA, JAMES A.
6201 W. Eddy
Chicago, Ill.
Phi Sigma Tau 2,3,4; Sigma Pi 1,2,3,4; Wassman Bio. Soc. 2.

SEVENING, DAVID F.
8106 S. Hanare
Chicago, Ill.
Amer. Chem. Soc. 2.

SEVERINO, JAMES T.
1857 N.Natchez Ave.
Chicago, Ill.

SHANNON, MARY K.
5253 S. California
Chicago, Ill.
Coed Club 1,2; Coed Rifle Team 1,2,3,4; Pres. 3,4; SNAI 2,3.

SHANAHAN, DAVID F.
2130 S. 5th
Springfield, Ill.
Accounting Club 3,4 AUSA 1,2; Dorm Council 2 Drill Team 2; Gold Torch Assoc. 3, 4; Treas. 4; Tau Kappa Epsilon 2,3,4; Treas. 3,4.

SHEARIN, ROBERT N.
6300 N. Campbell

SICKMAN, RICHARD M.
5522 Crestwood Dr.
Kansas City, Missouri
Intramurals 2,3,4.

SIDELL, NAOMI A.
10827 S. State
Chicago, Ill.
Chi Theta Upsilon 1,2,3,4; Chaplin 4; Wasmann Bio. Soc. 1,2,3,4.

SIEBERT, THOMAS E.
1414 W. Hood Ave.
Chicago, Ill.
Fine Arts Club 1,2,3,4; Hist. Soc. 1,2,3, 4; Vice-President 4; LOYOLA NEWS 2,3, 4; News Editor 3; Managing Editor 4.

SKVIER, MARY JANE
1747 Granville
Chicago, Ill.
Alpha Tau Delta 2,3,4; President 4; Circumference 4; Coed Club 1,2; SAL 3,4; Sigma Theta Tau 3,4; SNAI 1,2,3; Wasmann Bio. Soc. 1; ISC 4. Secretary 4.

SLIUKA, MARY ANN E.
109 W. Main
Bensenville, Ill.
Alpha Tau Delta 2,3,4; Pledge Mistress 4; Coed Club 1; Dorm Council, Social Chairman 4; Fine Arts Club 1; Glee Club 1; SAL 1,2; SNAI 1,2; Wasmann Bio. Soc. 1; YD's 3.

SLOSAR, JOHN A., JR.
1837 S. 61st Court
Chicago, Ill

SMITH, CHARLES S.
7658 Rogers Ave.
Chicago, Ill.
Phi Chi 2,3,4; SAMA 1,2,3,4.

SMARON, GREGORY M.
6130 W. Warwick
Chicago, Ill.

SMYTH, JOSEPH P.
3719 N. Marshfield
Chicago, Ill.
Psychology Club 3,4.

SORENSEN, DEAN E.
5016 N. Ashland Ave.
Chicago, Ill.
Blue Key 2,3,4; Freshman Orientation Comm. Chairman 2; Phi Beta Pi 1,2,3,4; Treasurer 2; President 3; Parlimentarian 4; SAMA 1,2,3,4; Secretary 2; Sophomore Class President; Student Council 1,2,3,4; Vice-President 4; Union Board 4.

SOWA, CONSTANCE D.
5908 W. Diversey
Chicago, Ill.
Coed Club 1; Nursing Council 2,3; Social Chairman 2,3; Wasmann Bio. Soc. 1; YR's 2.

SPEH, KATHLEEN M.
1345 Shagbark Dr.
DesPlaines, Ill.
Coed Club 3; Human Relations Club 4.

SPICCI, JOAN D.
2044 N. Lawler
Chicago, Ill.
Delta Zeta Chi 3,4; Chaplan 4; Coed Club 1,2,3; Math Club 2,3,4.

SROTYR, JANE
3716 S. Euclid
Berwyn, Ill.
Stebler Hall Council 1,2,3,4; Vice-President 3.

STACKNIK, WESLEY R.
3401 S. Austin
Cicero, Ill.

STACY, MARGARET M.
3006 W. Logan Blvd.
Chicago, Ill.
Arts Council 3, Sec. 3; Cheerleader 2; Circumference 3,4; Sec. 4; Coed Club 1; Human Relations Club 2,3; Miss Loyola Contest 3.

STANEK, DOROTHY M.
6059 S. Kildare
Chicago, Ill.
Fine Arts Club 3,4; Hist. Soc. 1; Loyola News 1.

STARMAN, WAYNE E.
Rt. 4 Box 237-A
Antioch, Ill.
Accounting Club 4; Beta Gamma Sigma 3,4; Beta Alpha Psi 3,4.

STARKEY, JOSEPH K.
14245 Dobson
Dolton, Ill.
Loyola Men 3,4.

STASIAK, ALBIN R.
2731 N. Drake
Chicago, Ill.
Hist. Soc.4.

STAVROPOULOS, GEORGIA
2317 N. Orchard
Chicago, Ill.

STEIN, FRANK
363 E. 40th
Paterson, New Jersey
SAMA 1,2,3,4.

STEMBERK, CONSTANCE S.
2324 S. Christiana
Chicago,Ill.
Cadence 2; Circumference 4; Coed Club 1; Equestrian Club 4; Fine Arts Club 3,4; Loyolan 3, Assoc. Editor 3; Loyola News 2,3; Loyola Women 4; Psychology Club 3,4; President 4.

STEPHENS, THOMAS J.
8126 S. Brandon
Chicago, Ill.
Alpha Kappa Psi 3,4.

STREZEWSKI, ROBERT M.
4104 N. Parkside
Chicago, Ill.

STRUECK, ROSEMARY
829 S. Marshfield
Chicago, Ill.

STRZYZ, ROBERT J.
2600 N. Lockwood
Chicago, Ill.
Accounting.

SULITA, FRANK C.
2836 N. Marmara
Chicago, Illinois
Accounting Club 1; Loyolan 3.

SULLIVAN, JAMES G.
6233 N. Winthrop
Chicago, Illinois
Alpha Delra Gamma 2,3,4.

SULLIVAN, PATRICIA A.
6647 N. Chicora Ave.
Chicago, Illinois
Coed Club 1,2; Hist. Soc. 3; Phi Sigma Tau 2,3,4.

SUMMERS, ANTHONY W.
910 S. Austin Blvd.
Oak Park, Illinois

SVEC, TIMOTHY A.
1511 N. St. Louis
Chicago, Illinois
Wassmann Bio. Soc. 4.

SZUKALA, RICHARD E.
1154 Noble
Chicago, Illinois

SZYMANSKI, MARIE F.
2842 E. 94th. St.
Chicago, Illinois

TANDY, JANET L.
632 S. Elmwood
Oak Park, Ill.
Coed Club 1,2,3; Sec. 3; Marketing Club 2; SNEA 4.

TELLERS MARY V.
2321 W. 113th Pl.
Chicago, Ill.
Hist. Soc. 3; Intramurals 4; YD's 3.

THIEDA, HAROLD W.
6161 N. Lemont
Chicago, Ill.
Wasmann Bio. Soc. 2,3,4; YR's 1,2,3,4.

TILL, KATHERINE E.
4710 N. Moplewood
Chicago, Ill.
Curain Guild 3,4; Hist. Soc. 1; Glee Club 2; Math Club 3,4; Sec.-Treas. 4.

THOMAS, BRUNO RALPH
8126 S. Wolcott
Chicago, Ill.
Phi Chi 1,2,3,4; SAMA 1,2,3,4; St. Lukes' Guild 1,2,3,4; Student Council 1.

THORNE, RICHARD M.
5025 N. Paulina
Chicago, Ill.
Phi Beta Pi 1,2,3,4; Sec. Chairman 2.

TOBINSKI, DANIEL A.
422 Marshall
Bellwood, Ill.
Marketing Club 2,3,4; Loyola Journal of Marketing 3,4; YR's 3,4.

TOPPING, PATRICIA A.
122 Clyde
Evanston, Ill.
Alpha Tau Delta 2,3,4; Sec. Chairman 3; Coed Club 1; CSNC 1,2. MISS Loyola Contest 3; SAL 2,3,4; SNAI 1,2,3.

TRUPPA, MICHAEL J.
641 N. Monticello
Chicago, Ill.
Pi Alpha Lambda 2,3,4.

TUCCI, FRANK N.
22 Tower Pl.
Mount Vernon, N.Y.
Junior Class Vice Pres. 3; Phi Beta Pi 1,2,3,4; Student Council 1,2.

ULBRICK, RAYMOND W.
24740 Westmoreland
Formington, Michigan
Loyola Men Council 1; Ep silon Pi Rho 3; Loyola Men 1,3; Wasmann Bio. Soc. 1,3,4.

VALIENT, VALENTINE M.
4119 Lincoln
Westmont, Illinois
Chi Theta Upsilon 1,2,3,4; Chaplain, 2; Rec. Sec. 2; Vice Pres. 3; Coed Club 1; CSNC 1,2,3; Glee Club 1,2,3; Loyolan 4; Loyola News 1; SAL 2; SNAI 1,2,3; Wosmann Bio. Soc. 1; Women's Intromural Board 3.

VANCE, BRUCE W.
6587 N. Oliphont
Chicago, Ill.
SAM 3,4.

VANALEK, JUDITH M.
821 Ferdinand
Forest Pork, Ill.
Coed Club 1,2,3,4.

VAN BRAMER, JOHN D.
1639 W. Lunt
Chicago, Ill.
Arts Council 3,4; Junior Cl. Pres 3; Vice Pres. 4; Blue Key 3,4; Vice Pres. 4; Historical Soc. 2,3; Loyolan 2; Loyola News 1,2; Sports Editor 2; Pi Delta Epsilon 3,4; Vice Pres. 4; YD's 3,4; Tau Kappo Epsilon 1,2,3,4; Secretory 3,4; Variety Show 3; Producer 3.

VAN GOETHEM, SANDRA J.
7109 Riverside
Berwyn, Ill.
Chi Theta Epsilon 2,3,4; Curtoin Guild 2,3; SAL 3,4; Senior Class Fund Com.

VAN KLAVEREN, JUDITH ANN
10111 S. Calumet
Chicago,Ill.
Alpho Tau Delta 2,3,4; Glee Club 2,3; Vice Pres. 3; YRS 1.

VANUCCI, JAQUELINE A.
4535 S. Christiana
Chicogo, Ill.
SNEA 4.

VILLINSKI, VINCENT E.
1479 W.72 Pl.
Chicago, Ill.
Accounting Club 4; Treas. 4; Beta Alpho Psi 3,4; Treas. 3,4.

VITULLO, ANTHONY R., JR.
3034 N. Nogle
Chicago, Ill.
Sigma Pi 2,3,4; Sec. 4.

VYDRA, KENNETH J.
4524 W. Lawrence
Chicago, Ill.

WACEK, CAROL J.
6515 S. Karlov
Chicago, Illinois
Alpha Tau Delta 2,3,4; Corr. Sec., 4; Senior Class, Sec.; SNAI, 1,2; Program Planning Comm. 2; YR's, 2.

WAHL, GERALD, F.
555 ORANGE
Elgin, Illinois
Phi Sigma Tau, 2,3,4; Tau Kappa Episilon, 2,3,4.

WALIGORSKI, CONRAD, P.
2929 N. Ridgeway
Chicago, Illinois
Hist. Soc., 3; Pol. Sci. Soc. 4.

WALJESKI, KATHLEEN,D.
12221 S. Wallace
Chicago, Illinois
Coed Club 2; Fine Arts Club 1; Foreign Students Assoc. 2,3; Hist. Soc. 1; Humon Relations Club 1,2; Modern Lang. Club 1, 2; Pres. 2,3; Pol Sci. Club 2; Psych. Club 4.

WALSH, JOHN J.
2844 N. Major
Chicago, Illinois
Alpha Delta Gamma 2,3,4; Treas. 2,3; Porliamentarion, 4. Bellermaine Phil. Club 1; Hist. Soc. 1,2; Wasmann Bio. Soc. 1,2.

WALSH, SHEILA A.
601 S. Elmwood
Oak Park, Illinois
C.S.N.C. 1,2,3,4; Glee Club 1,2,3; Jr. Class President; Loyolo Women 1; Loyolan 2; Miss Loyola Candidate 3; Nursing Council 2,3; SAL 1,2,3,4; SNAI 1,2,3; Soph class Pres.; Wossmann Bio. Soc. 1.

WAPOLE, M. MICHAELE
4716 N. Hamlin
Chicago, Illinois
Coed Club 1,2,3,4; Hist. Soc. 3; Theta Chi Alpha 2,3,4, Historion 3, Vice-Pres. 4.

WARD, WILLIAM Z.
1017 S. Monitor
Chicago, Illinois

WCISLO, JOSEPH G.
5622 S. Fairfield
Chicago, Illinois
Alpha Sigma Nu 3,4; Blue Key 3,4; SAM 1,2,3, Vice-Pres. 2; Sigma Lambda Beta 3,4; Student Ass. University College 2,3, Pres. 3; Tau Delta Phi 2,3,4; Union Board 3,4, Vice-Choirman; University College Club 2,3, Treas. 3, Pres. 3.

WEINBERG, MARILYN G.
5816 N. Sheridon
Chicogo, Illinois
Closs Treasurer 4; SAMA 1,2,3,4; Student Council 4.

WELLS, WALTER R.
117 S. Elmhurst
Mt. Prospect, Illinois
AUSA 1,2; Marketing Club 3,4; SAM 4; YD's 1,2,3,4.

WHALEN, ANN M.
P.O. Box 66
Twin Lokes, Wisconsin
CSNA 4; Loyaquin 2; Nursing Council 1, Freshman Vice-Pres. 1; SNAI 3; Wassman Bio. Soc. 1,2.

WHALEN, MARGARET A.
817 Pearson
Des Plaines, Illinois
Coed Club 1; Deloware Hall Judiciory Council 2; Equestrion Soc. 1; Fine Arts Club 2; Hist. Soc. 1,2,3; SAL 1,2,3,4.

WHILDIN, DENNIS
4016 N. Francisco
Chicogo, Illinois
Pol. Sci. Club 4.

WHITE, WILLIAM B.
2120 N. Newland
Chicogo, Illinois
Accounting Club 3,4; Beta Alpha Psi 3,4. Vice-Pres. 4.

WIADUCK, HAROLD J.
834 S. Scoville
Ook Pork, Illinois
Alpha Kappa Psi 2,3,4; Class Secretary 3; Commerce Council 3; Econ. Finance Soc. 4.

WIERBROWSKI, THEODORE A.
4402 S. Mozort
Chicago, Illinois
Accounting Club 4, President 4; Alpha Sigmo Nu 3,4; Beta Alpha Psi 2,3,4, Vice-Pres. 3, President 4; Beta Gammo Sigma 3,4, President 4; Phi Sigma Tau 3,4.

WILLIAMSON, GORDON G.
2548 S. Woshtenaw
Chicago, Illinois
Dent School Choir 1,2,3,4; Psi Omega 1,2,3,4.

WINGELNIK, KENNETH S.
5621 S. Bishop
Chicoga, Illinois
Loyola Men 4.

WIZNIAK, IRENE V.
4873 W. Wabansia
Chicago, Illinois
Coed Club 1,2,3,4, Treas. 2,3, Pres. 4; ISC 4; Kappa Beta Gamma 1,2,3,4, Treas. 3, Pres. 4; Morketing Club 2,3,4; SAL 2,4; Student President's Comm. 4; YD's 1,2.

WOLF, JAMES J.
1444 S. Gunderson
Berwyn, Illinois

WOLSKI, GERALDINE C.
3315 N. Springfield
Chicago, Illinois
Coed Club 1,2,3, Float Chmn. 2; Fine Arts Club 1,2; Hist. Soc. 1,2; Human Relations Club 1,2,3; Loyolan 2,3,4, Senior Ed. 4; Loyolan Awords Comm. 3; SAL 2.

WOLSKI, KENNETH P.
3337 W. 55th.
Chicogo, Illinois
Bowling Team 2; Phi Sigmo Tau 2,3,4; Wossmann Bio. Soc. 1,3,4.

WOYNEROWSKI, JEROME J.
4503 S. Troy
Chicogo, Illinois
Blue Key 3,4; Debate Soc. 1,2,3,4, Archivst 2, Vice-Pres. 3, Pres. 4; Delta Sigmo Rho 3,4, Secretory 3,4; Fine Arts Club 3,4, Treas. 4; Fine Arts Comm. (Union Boord) 4, Co-Chmn. 4; Gerard Monley Hopkins 3,4; Loyolan 3, Captions Ed. 3; Loyola News 3,4.

ZAPPA, ROSALIE T.
2858 Diversey
Chicago, Illinois
Phi Sigma Tau 2,3,4, Treasurer 4; LOYOLA NEWS 3,4; Hist. Soc. 1,2,3,4.

ZDERADICKA, JILL I.
7423 N. Oconto
Chicago, Ilinois
Alpha ha Tau Delta 3,4; Coed Club 1; CSNC 1,2,3,4, Sec-Treas. 4; SAL 1,3,4; SNAI 1,2,4.

ZELESKO, KATHY M.
3725 S. Highlond Ave.
Berwyn, Illinois
CSNC 4; Glee Club 1,3; Nursing Council 2; Sophomore Closs Treasurer; SAL 2,4; Sigma Theta Tau 3,4; SNAI 2,3; Wassmann Bio. Soc. 1,2.

ZITTNAN, MELANIE J.
4335 W. 25th Place
Chicago, Illinois
Coed Club 1,2,4; Kappa Beta Gammo 1,2,3,4, Corres. Sect. 3, Treas. 4; SAL 1,2,3,4; SNEA 4.

ZIMMERMANN, KAREN M.
9108 S. Cottage Grove
Chicago, Illinois
Coed Club 3.

ZYKS, LOIS I.
3653 W. Eddy
Chicago, Illinois

PHOTOGRAPHY INDEX

— A —

ABEL, DR. HERBERT 139
ABENE, ROBERT MICHAEL 239
ADAMS, JERRY STEVEN 352
ADAMS, JOHN C. 187
ADLER, JEAN ELLEN 222, 273
AKERS, PAUL 239, 399
ALBERTI, DR. MAURIRE 164
ALBRECHT, GERALD FRANCIS 294, 335
ALESSI, CASPER J., JR. 298, 328, 329
ALLEN, KAREN A. 229
ALLISON, JOHN 347
ALLISON, DR. JOHN 160
ALOI, NICK 338
AMAR, BENEDICT, ALBERT 240, 241
AMAR, YVONNE 240, 241
AMATURO, DENNIS M. 327
AMATURO, DR. FRANK 162, 160
ANDERSON, ARTHUR JOHN 340
ANDERSON, DON 239, 189
ANDERSON, JAMES 277
ANDERSON, RAYMOND, 214
ANDERSON, KENNETH W. 33, 335
ANDERSON, SHIRLEY 188
ANDERSON, TERRY WAYNE 214
ANDERSON, THOMAS P. 135
ANDRE, MARJORIE 143
ANGEL, MARY ANN 206, 248
ANGERBAUER, KENT 312
ANGLUM, ESSIE 180, 181
ANNARINO, JIM 330
ANNORINO, JAMES 241
AOBA, TSUN EO 312
APKARIAN, MARGARET 188
APOSTOL, ROBERTO Z. 143
APPELGRIN, RAY 347
ARMAO, MICHAEL CHARLES 328
ARNOLD, DR. LLOYD 143
ARREGUIM, MARGE 181
ATHAS, GUS 251
ATKUS, BERNADETTE E. 296, 355
AUMULLER, JEANETTE M. 376
AURIENE, MICHAEL DENNIS 327
AVERY, DENIS 290
AZZOLI, SALVATORE 174

— B —

BACKER, CHARLES 190
BABCOCK, EDWARD 199
BABOWICZ, EDWARD 140
BAGLEY, HUGH 214
BALAWENDER, CONSTANCE 205, 229, 241
BALDWIN, MATTHEW 218
BALTZ, PAUL 140
BANDALA, MARY 238
BANNAN, DR. JOHN 143
BARABOWSKY, GEORGE 330
BARATTA, CAROL 318, 319
BARKER, JERMEMY 17, 141
BARNICLE, MARTIN 342
BARON, RON 391
BARRELIER, EDWARD 330
BARRETT, MRS, MARGARET 297, 352
BARRETT, PAUL 50, 51, 204
BARRY, ANDREW 398, 399
BARRY, DR. JAMES 140
BARRY, RICHARD 276
BART, EDWINA 221
BART, WILLIAM 211, 222
BARTA, DOROTHY 189
BARTH, BILL 171
BARTLETT, PETER 204
BARTOSZ, RITA 355
BASICZYNSKYI, MARIA 237, 355
BASIUK, EMIL 279
BASS, RICHARD 238
BASSI, ROBERT 210, 370
BASSLER, JOSEPH 163
BAUKERT, FRANK 326, 327
BAUMHART, FR. RAYMOND 25, 135, 152
BAUTISTA, PRUDENCIA 17
BAYLOCK, PATRICIA 209
BEAN, DOROTHY 187
BECKER, RONALD 222
BECKER, WALTER DR. 234
BELECKIS, BOB 302, 303
Ballock, FR RAYMOND 147
BELNIAK, ROSALIE 183
BENDER, KATHERINE 238, 297
BENJAMIN, MRS. MARIE 179
BENNETT, ROBERT 246
BENSON, MARGARET 318
BERGEWISCH, REV. FRED 147
BERGSTROM, ROBERT 243, 369
BERLINER, DANIEL 341
BERMAN, MICHAEL 285
BERNOWSKI, ROBERT 287
BERTAGNI, HUGO 330
BERTAUX, SUZANNE 42, 186
BERTUCCI, BRUNO 209
BEST, DR. JAMES 161
BIEL, MARIE 355
BUDELL, NAOMI 311
BIERI, REV. JOHN 172, 256
BIELAK, RUSSELL 30
BIELAK, GERALD 144, 225
BIESTEK, REV. FELIX 18, 188, 190, 256
BIGONGIARI, MARY 218, 288, 289, 355
BIKUS, JOHN 206
BILICK, VIOLET 279
BILINSKI, BARBARA 345
BILLIMACK, ROBERT 204, 205
BILODEAN, RAYMOND 266
BILODEAN, MRS. MARGE 266
BINOTTI, DAVID 347
BINSKI, JAMES 211
BIOUOS, MARY 204
BISHOP, NANCY 355
BISSELL, CUSHMAN 32, 258, 268
BLACK, EDWARD 347
BLACK, JIM 347
BLAIR, EDWARD 32
BLAIS, JOHN 342
BLAKEMORE, JOHN 343
BLANCHFIELD, THOMAS 298, 315, 343
BLANEY, TONI 248
BALSINGHAM, DR. EMILY 141
BLASSAGE, GERALD 282, 295
BLICKENSTAFF, JOHN 160
BLINKHORN, ARLENE 308, 309
BLOCK, JOHN 330
BLOCK, WALTER 275
BOBERNAC, SALLY 203, 345, 376
BOCK, JOE 330
BOGAERTS, CHARLENE 222, 355
BOLAND, DONNA 352
BONAGURE, JOHN 330
BOND, DENNIS 328, 329
BONK, THOMAS 199, 214
BOSTYAN, DICK 330
BOUCHER, REV. RAYMOND 142
BOUGH, EDWARD 243, 245
BOURGOULT, PRISCILLA 174
BOUSCARN, LOUIS 258
BOUTIOUS, JAMES 290
BOWE, HON. AUGUSTINE 258
BOWER, MARY 177
BOWERS, KATHY 248, 360
BOWLES, ALBERTA 293
BOYLAN, WINIFRED 345
BOYLE, PETER 141
BRACH, ROBERT 366
BRACY, WARREN 22, 206, 368
BRADY, LEE 50, 204
BRANDIMORE, BOB 330
BRANDSTRADER, BILL 171, 292
BRANDT, JUDY 284, 377
BRANSON, VELDA 360
BRAUN, REV. RICHARD 11
BRAUNER, HEINZ 398, 399
BREMMER, A. J. 271
BREMMER, SUE 203
BRENNAN, CAROLYN 391
BRENNAN, JOHN 140
BRESCIO, DR. NICHOLAS 161
BRITTEN, LOU 218
BROADWELL, LUCILLE 32
BROCOWSKI, FAITH 210
BRODERICK, DENNIS 144
BRONSIAS, ALGIMANTAS 218
BROOKER, WALTER 222
BROOKS, MARYANNE 310, 311
BROWN, GARTH 312
BROWN, LAVERNE 144
BROWN, JIM 330
BROWN, PATRICIA 203, 206, 299, 318, 319, 376
BROZENEC, SALLY 309
BRUEGGE, MARGO 352
BRUMLEY, LYLE 138
BRUNER, GLEN 330
BRUNNER, PAM 352
BRUSKY, ELLEN 209
BRYANT, REV. THOMAS, S. J. 147
BRYN JOLFSSCON, GISSUR 177
BUCKLEY, THOMAS 143
BUDILL, MARY 238, 355
BUDVAITIS, MARLYNN 240, 241
BUGNITS, PAUL 175
BUHL, MRS. HELEN 266
BUHL, WILLAIM 266
BUHRMANN, HENRY 336
BURCH, DR. WILLIAM 161
BUREN, BARBARA 203, 345
BURKE, HARRY 218
BURKE, JAMES 230
BURKE, KEVIN 214
BURKE, ROBERT 330
BURKE, ROMANA 188
BURKE, SHARON 345, 376
BURKE, TERRENCE 211
BURLAGE, REV. CARL, S. J. 136, 143, 275
BURNS, ROBERT 169, 251
BURRELL, DR. ELLIOTT 138
BUSSCHER, WARREN 245
BUTLER, GAIL 225
BUTLER, THOMAS 251
BUZZEK, DAVE 137
BYRNE, PATRICIA 288
BYRNE, SUSAN 214
BYRNES, ANNE 352

— C —

CALL, LAWRENCE 366
CALLAHAN, DR. JAMES 258
CALLAHAN, DICK 312
CAMPBELL, DICK 347
CAMPBELL, MATTHEW 342
CAMPBELL, REV. THOMAS 283
CANFIELD, CHARLES 153
CANNING, LILA 238, 355
CANNON, CHARLES 343
CAPPIELLO, JON 347
CAREY, JAMES 286, 287
CARLO, ANNA 229
CARLSEN, LAURENCE 234, 346, 347
CARMODY, REV. CHARLES 147
CARNEY, WILLIAM 258
CAROBUS, JOHN 245
CARPENTER, RICHARD 169
CARR, MARY 376
CARROLL, DONALD 369
CARROLL, PATRICIA 210
CARTER, BOB 347
CARUK, FRANK 187
CARUSO, JEANETTE 267, 318, 319
CARUSO JOANNE 318, 319
CASCIO, MARY 352
CASSARETTO, GEMMA 215
CASSARETTO, DR. FRANK 138, 199
CASTIGLIONE, CAROL 352
CATANIA, DR. FRANCIS 143
CAVANAUGH, WILLIAM 140
CELATA, FRANK 234, 291
CELESTE, SR. MARIE 142
CELTA, FRANK 234
CERNIAK, GERALD 328, 329
CHAPMAN, PAT 353
CHATTON, TIMOTHY 347
CHAVEZ, ROBERT 234, 312
CHESNA, BARBARA 301, 203, 345
CHISNA, JEANETTE 376
CHORVAT, BARBARA 318, 319, 599
CHOUKAS, DR. NICHOLAS 164, 161
CHRISTENSEN, THOMAS 189
CIHLAR, FRANK 282, 283
CINCINELLI, RON 205
CIRCO, RUSSELL 146, 218
CIRONE, JOHN 218
CIZON, DR. FRANCIS 188
CLARKE, BERNARD 211
CIPCICH, DENNIS 315
CLARK, DR. EARL 140
CLARKE, TOM 137
CLARKSON, RITA 140, 241
CLAUS, DR. ALBERT 144
CLAWSON, JOE 312
CLAYES, DR. STANLEY 140
CLUTTERBUCK, DONNA 309
COGAN, LEE 250
COLEMAN, JAMES 384, 388, 390, 392, 393
COLLINS, CHARLES 347
COLLINS, DEANNA 353
COLLINS, MARY 355
CONARTY, PAUL 246, 370
CONLEY, JOHN 298
CONLEY, DR. RAYMOND 271
CONNAUGHTON, DANIEL 393
CONNELLY, DR. GEORGE 143
CONNELLY, DR. MARY 181
CONNELLY, TIMOTHY 270
CONNER, CHERYL 353
CONNIFF, KATHY 203
CONNOLLY, COLEMAN 342
CONRADI, ROBERT 340
CONROY, JOAN 15
CONROYD, MAUREEN 249
CONROYO, DANIEL 257
CONSIDINE, JOHN 221
CONWAY, THOMAS 141
COOK, JOHN 312
COOK, CATHERINE 140
COOK, KEITH 282, 298
COOK, MARY 288, 289
COOKE, DAVID 211
COOPMAWS, SHIRLEYANN 355
CORCORAN, MARIANNE 181
CORR, MARY 285, 310
CORSO, JOSEPH 214
COSGROVE, RAYMOND 140
COSTELLO, REV. JAMES 10
COSTELLO, JOHN 291, 346, 347
COULOLIAS, ALKIVIATHIS 342
COX, DOROTHY 279
COX, JAMES 257, 279
COX, STEPHEN 33, 286, 298
COYNE, ROBERT 250, 292
CRISHMAN, THOMAS 251, 292
CROKE, DANIEL 294
CROKIN, JEROME 221
CROSS, FERNARD 347

CROWLEY, WILBERT 32
CRUMMY, JAMES 206
CUDAHY, EDWARD 258
CUDAHY, MICHAEL 258
CUMMINGS, GEORGE 153
CUMMINGS, ROBERT 290
CUMMINGS, WALTER 258
CUMMINGS, WALTER JR. 258
CUNNINGHAM, PATRICK 336
CUSACK, THOMAS 302, 303
CYR, RICHARD 222

— D —

DAHM, DIANE 355
DAGENAIS, MARGARET 13a
DALY, LAWRENCE 141
DALY, RICHARD 141
DAMIEN, YVONNE 279
DAMERON, ROBERT A. 276
DANE, BARBARA 288, 308, 309
DANEK, TERRENCE 312
DANNENHAVER, KAREN ANN 355
DANZ, MICHAEL 211
DARKINS, TOBY 341
DASTIC, WILLIAM 291, 312
DAUM, DR. ARNOLD 141
DAVENPORT, DELORES 360
DAVENPORT, NANCY 360
DAVIS, EDWARD 33, 189, 190, 293
DAVIS, ROBERT 140
DAWSON, DR. PAUL 161
DE BARBIERI, DONALD 279
DAWSON, MRS. SUZANNE 250
DE BRUIN, GERALD 330
DE BUTTS, JOHN 259
DE CHATELET, LAWRENCE 178
DE DOMENICO, PAUL 346, 347
DEHLER, REV. WILLIAM, S. J. 143, 147
DELA FONTAINE, ADRIENNE 203
DE MOLLO, REV. ANTHONY, S. J. 45
DEAN, THOMAS 258, 262
DEINIHAN, MARY JANE 355
DELANA, GENEVIEV 279
DEL MONICO, RALPH 346, 347
DEL VECCHIO, ANGELO 181, 275
DEMAIO, KATHLEEN 311
DEMEO, JOSEPH 218
DENKEWALTER, ROBERT 221
DEVITT, LARRY 218
DEVLIN, WILLIAM 312
DEVO, CAROL 360
DEVOCELLE, LAWRENCE, CSV 218
DHAWAN, DR. AVIT 167
DI ANGELO, ELEANOR 190
DI MASI, SUSAN 51, 204, 205
DICKASON, SAM 346, 347
DICKERSON, CECILE 355
DICKINSON, DR. ARNOLD 146
DIDZERKIS, LORETTA 204, 205, 345
DILLON, DIANE 318, 319
DINGER, DENNIS 243
DITZ, DR. GERHARD 155
D'LOUVA, JACKIE 17
DODGE, GEN. C. G. 215
DODGE, MRS. C. G., 215
DOERINE, RON 312, 313
DOHERTY, PHILLIP 142
DOLAN, THOMAS 143
DOLE, ROBERT 204
DOLLARD, JOHN 312
DOLLARD, REV. STEWART, S. J. 158, 256, 257
DOMAN, MELISSA 345
DOMARK, DENNIS 312
DONAHUE, JOHN 285
DONAHUE, MICHAEL 298, 315
DONOHUE, JOHN 156
DONATELLI, ROSEMARY 139
DOOLEY, MARIE 201, 203, 345
DOOLING, MARY ANN 296
DOOLAN, MICHELLE 355
DOREN, JACQUELIN 189
DORSCHEL, QUENTIN 259
DORSCHEL, MRS. QUENTIN 261
DOUD, DENNIS 245
DOVIDIO, ERNEST 312
DOWIATT, MISTY 355
DOWNS, JOHN 295
DOYLE, REV. CHARLES, S. J. 146
DOYLE, JEAN 195
DRAINE, DR. EDWIN 154
DRESEN, DOROTHY 355
DRESDON, S.F.C. ROBERT 142
DRISCOLL, JAMES 298
DRISCOLL, JOHN 214, 340
DRISCOLL, DR. RICHARD 141
DRITZ, J. MANUEL, S. J. 142
DRUMMY, JOHN 137
DRURY, MARGUERITE 277
DULUDE, KATHLEEN 345
DUDA, SUSAN 181
DUDEK, JOANNE 203
DUDEK, MICHAEL 239
DUEHN, WAYNE 189, 190
DUNN, RAYMOND 346, 347
DUNN, T. ELMER 25
DUNNE, EDWARD 270
DUNNE, PAT 203
DURKIN, TERRENCE 342
DURKIN, THOMAS 284
DUSZA, GERRY 291, 347
DUYVEJORCK, KENT 347
DVORAK, KATHERINE 240, 241, 353
DWYER, MARGARET MARY 188, 190, 293
DWYER, SHEILAH 294
DYBA, THOMAS 272
DZUIBINSKY, OREST 210, 211, 238

— E —

EAGLE, ROBERT 314
EBERT, PAT 218
ECKER, THOMAS 165
ECONOMOU, RICHARD 330
EFFA, MARGARET 230
EGAN, JOHN 386, 387, 393
EGAN, ROBERT 369
EHEMANN, ALICE 203, 317
EHRMAN, DIANE 345, 353
EMANNEK, NICHOLAS 239
ENDERLIN, SHERRI 296, 360
ENGEL, EDWARD 23, 276
ENGELHARDT, DR. GEORGE 140
ENGLET, DR. JOSEPH 155
EULENBERG, ALEXANDER 268
EVANS, CHARLES 166, 234, 312
EVANS, JAMES 33, 234, 291, 312
EVETT, REV. LESTER S. J. 160, 202, 273
EWERS, TOM 187
EYLE, AUGUSTUS 353

— F —

FAFORD, MARILYN 310, 355
FAGAN, MICHAEL 342
FAHEY, REV. JOHN 140
FALLERS, DR. LLOYD 44
FALLEN, JACKIE 353
FALVEY, PATRICK JOSEPH 330
FANNING, VIRG 137
FARRAHE, JIM 312
FARRELL, MRS. EVELYN 266
FARRELL, FRANK M. 32
FARRELL, MR. JOSEPH 266
FARRELL, S. J., REV. WALTER 148
FATINI, JOHN 312
FAUBL, HERMANN 199, 222
FEGAN, JOHN 399
FEIDOR, DEE 311
FELICE, S. J., REV. JOHN 9, 10
FERONE, LOUISE 190
FERNARDEZ, DR. LILIA 142
FIELDS, EVERETTE 190
FIERRO, MANNY 137
FILAS, REV. FRANCIS 147
FINAN, JAMES S. PATRICK 287
FINNEGAN, REV. WILLIAM 24
FINK, DR. MICHAEL 16
FINN, MARK 330
FINNELL, MRS. ANN 266
FINNELL, MR. ELLSWORTH 266
FINNERTY, TOM 211
FIRIZOL, DR. SYLVESTER 154
FISCHER, REV. FRANKLIN C. 256
FISHER, JERRY 330
FISHMAN, DAVID LEON 243
FITCH, NINA 355
FITT, ROBERT LEE 238
FITZGERALD, EDWARD R. 366
FITZGERALD, JOHN C. 257
FITZGERALD, JOHN THOMAS 229
FITZPATRICK, GERTRUDE ANN 355
FLAVIN, JOHN 214
FLECHT, ILKA 204
FLETCHER, JAMES 202, 206, 268
FOERNER, FRANK 328
FOIEL, MICHAEL 251
FOLEY, MAUREEN KAY 141
FOLLICO, ERNEST 163
FOLLRATH, PATRICIA 189
FOOTE, WILLIAM 291
FORD, MARY 308, 309
FORMANEK, CHRISTINE 318, 319
FORSTER, CAROL 360
FOX, CAROL 32
FOX, COLLEEN 309
FOX, REV. ROBERT 147
FOYS, RICHARD 210
FRANCL, THOMAS 222
FRANTONIUS, JOHN 298
FRATUS, MARY 353
FREBORG, THOMAS 232, 315
FREUNDT, C. KENT 286, 287
FRIEBERG, CARTER 139
FRIEDMAN, FRED 218
FRIEND, PATRICIA 345
FRONTCZAK, MARY JO 309, 355
FUERTGES, DAN 312
FUGERE, SGT, THOMAS 142, 237
FUJITA, MINORW 17
FUNK, DAN 347
FURLONG, CLAIR W. 268
FURMANEK, SYL 291, 312, 313

— G —

GABCIK, JOHN 383, 393
GABRIEL, LUCY 222
GACH, BRUCE 239
GAGLIANA, DR. JOSEPH 141
GAKUES, PHIL 397
GALIEJ, KATHLEEN 240, 241
GALLAGHER, DR. LIGELO 140
GALLAGHER, REV. RALPH A., S. J. 186, 187
GALLERY, KATHY 203
GALLOWAY, BOB 165
GALVANAUSKAS, LAWRENCE 347
GALTON, PAMELA 199
GALVIN, ROBERT 269
GAMBLA, GERALD 346, 347
GANGLULA, DR. ANTHONY 161
GANNON, REV. MICHALE 147
GANNON, MICHAEL 163
GARCIA, DONA 345, 353
GARRETT, GAIL 360
GARTMAN, FRANK 237
GARTMAN, CAPT. FRANK 142
GARVEY, DENNIS 144, 343
GASIOR, FRANK 330
GAVIN, DON 32, 170, 251
GAYDA, MARILYNN 238, 297
DE GRYSE, RUBY 146
GEARY, CATHERINE 146
GEDDO, FRANCES 181
GEIMER, ROBER 140
GENELLY, SHARON 267
GENDRON, NANETTE 355
GERDING, JOHN 298, 343, 370
GERIETTS, DR. JOHN 140
GERRITY, TRISH 16
GERRES, DONA 355
GIBBONS, WILLIAM 271
GIFT, BEATRICE 279
GILL, WINIFRED 201, 203, 345
GILLES, FREDERICK 25, 259
GILMOUR, PETER 204
GINEMAN, AUDREY 141
GINNAN, EDWARD 341
GIUFFRE, MATTHEW 23
GIUSTI, MARLENE 310
GLADNEY, EDWARD 239
GLOWACKI, ROBERT 343
GOEBERT, JOHN 268
GOGGINS, ANN 204, 243
GOLEC, JO ANNE 347
GOLEC, THOMAS 347
GOLJAN, KENNETH 167
GONDECK, MARCIA 297, 352
GONSIOR, ELAINE 310, 311
GONZALES, SHERI 360
GOODMAN, ERAN 167
GORDON, ROBERT 267
GORKA, JACQUELINE 308
GORMAN, DR. THOMAS 140
GOZE, KENNETH 340
GRACYK, NANCY 345
GRAEF, JOHN 222
GRAHAM, BOB 218
GRAMS, SUSAN 35, 37
GRANCHI, ANTONIO 10, 11
GANT, REV. GERARD, S, J. 143
GRANT, PAUL 186, 187
GRAY, HORACE 279
GREEN, BOB 291
GREEN, STEPHEN 188
GREVEN, JOSEPH 398, 399
GRISWOLD, LYNDA 209, 297, 352, 353
GRITIS, PATRICIA 317
GRITS, RAYMOND 271
GRODOWSKI, GAIL 211, 355
GROENDYKE, WILLIAM 189
GROHAR, BILL 399
GROLLIG, REV. FRANCIS, S. J. 141
GROSS, DR. EDWIN 146
GROSSMAN, JEFFERY 340
GROTHOUS, DR. BERNARD 160
GRUBER, RICHARD 141
GHUENTHEIR, DAVID 189
GRUNSTEIN, CHUCK 397
GUALTIERI, ANTONIO 222
GUCCIARDO, PHILIP 366
GUIDOBONO, MARY 189, 293
GUIFFRE, LT. COL. MATTHEW 142, 214, 215
GUINTA, ANTOINETTE 345
GURNEY, DR. B. FRANK 164
GUNDERSON, DUANE 312
GURGA, JACQUELINE 311
GUTEK, GERALD 139
GUTTES, DR. EDMUND 138
GUZALDO, MIKE 312
GUZIOR, ANNETTE 355

— H —

HAAS, DAVID 330
HABERMAN, JOHN 171

HACHEM, TOUBIA 142
HADEK, DR. ROBERT 176
HAFFLER, MONICA 270
HAGAN, ALICE 218
HAIDUK, HARRY 137
HAINES, RONALD 366
HALLINAN, PATRICK 328, 329
HANNAH, SHARRON 355
HANNON, JOHN 272
HANRAHAN, JUDITH 229
HARBERTSON, LANE 312
HURDY, MARY ANN 230
HARPER, MRS. JULIA 266
HARPER, WILLIAM 266
HARRINGTON, ELAINE 15
HART, BONITA 222, 355
HARTMAN, RAYMOND 251
HARTNETT, ROSEMARY 146
HARTSTEIN, ALAN 341
HARVEY, MARYANN 288, 308, 309, 376
HASBROUCK, JANE 355
HASEK, RAY 315
HAUBOLD, ARTHUR 147
HAUPERT, THEODORE 199
HAVERTY, SHEILA 345
HARTZER, RON 347
HAYE, JOSEPH 266
HAYES, ALICE 143
HAYES, REV. J. DONALD, S. J. 15, 143, 273
HAYES, JAMES C. 168, 169, 257
HAYES, JOHN 326, 327
HAYES, MICHAEL 144, 225
HAYES, PHILIP 204
HEANY, PATRICIA 230
HECHT, REV. TORRENS, S. J. 143
HEGEDUS, JIM 312
HEHMAN, DONALD 343
HEIMAN, GERALD 347
HELLER, DR. MARVIN 139
HENELY, REB. ROBERT 147
HENDERSON, REV. LAURENCE, S. J. 137, 139, 256
HENNER, JO ANN 204, 205
HENNING, BARRETT 298
HENRY, MARIANN 267, 288, 289
HERALDSON, JOYCE 209
HERAMANN, JOAN 345
HERR, WILLIAM A. 245, 370
HERR, REV. VINCENT, S. J. 146
HERRMANN, JAMES 222
HERSHINOW, HELEN MARIE 370, 376
HERZOG, JOAN 308
HEYDEN, ARTHUR EDWIN 232
HICKEY, MATTHEW J. JR. 259
HIGGINS, AUBY 137
HILDEN, JOSEPH FRANCIS 204
HILL, AMES ALBERT 282
HILLENBRAND, DENNIS 282, 291, 312
HILLENBRAND, THOMAS J. 283
HEINDERSCHEID, MARY JEAN 355
HINES, CHARLES M. 259
HIPPLER, MARGARET MARY 310
HISOAKA, DR. KINICHI 138
HLAVARTY, LOIS M. 210, 376
HOESS, BARBARA ANNE 238
HOFFER, DR. ABRAHAM 144
HOGAN, FRANK JR., 211
HOGAN, KATHY 201, 203
HOGAN, MAUREEN CAROL 201, 203, 345
HOHNWALD, ERIC 330
HOLLCRAFT, DONALD 33
HOLLIS, CHRISTOPHER 151
HOMAN, VIRGINIA 190
HOPKINSON, VIRGINIA 345
HOPKINS, JUANITA 211
HOPP, CHARLENE 248, 352
HORAN, KAREN 203
HOSEK, CHRIS 203
HOSKINS, TERRY 315
HOSKINS, THOMAS 221
HOUCHIN, JOAN 355
HOWARD, HAROLD 141
HOWE, JAN 360
HOWE, MARGARET 391
HOWLETT, MARY 344, 345
HOY, PATRICK 259
HUBNEY, EDWARD 330
HUDE, HAROLD 137
HUDSON, JOHN 138
HUDSON, BRO. DONALD 20, 238
HUELSMAN, HELEN 174
HUGHES, PATRICK 327
HUMMERT, DR. PAUL 140, 210
HUNTER, ELVIS 312
HUNTER, JON 211
HUNTER, LESLIE 385, 386, 388, 389, 390, 393
HURLEY, PETER 214, 342
HURST, J. EARL 312
HURTUBISE, REV. MARK, S. J. 23, 147, 273, 343
HUSPEN, BARBARA 282, 377
HUTSON, MR. JOHN 138

— I —

IBURG, WILLIAM 199
IERULLI, FRANK 312, 313
IGGERS, DR. WILMA 142
IMBUR, WILLIAM 230, 238, 241
IMLAY, MARY ELLEN 308, 309
INGEVALDSON, PAUL 239
INDA, ARDEN 134, 315
INGLES, EUGANA 312
INGRAM, DEAN 312
INSULL, SAMUEL JR. 259
IRELAND, GEORGE 35, 382, 393
IRELAND, KATHY 376
ISSAC, LUCYAMMA 17, 189
ISBELL, RON 347

— J —

JACKSON, MICHAEL 199
JACOBS, CHARLENE 203
JACOBS, JAMES 294
JACOBSEN, REV. JEROME V. S. J. 141, 194
JAMES, ROBERT 312
JANCAUSKAS, REV. RAYMOND S. J. 155
JANULAITIS, VIC 239
JARABAK, BARBARA 347
JARABAK, DR. JOSEPH 116, 161
JARAMELLO, LUIS 137
JARECKI, RAYMOND 302, 303
JAROME, MAX 286, 287
JAROSH, SHARON 173
JASKE, ALICE 294
JASKE, PAUL 287
JASELSKIS, DR. BRUNO 138
JASKOSKI, DR. BENEDICT 138
JASKULSKI, JOYCE 318, 319
JASZCZAK, EDWIN 342
JAVOR, BERNADETTE 345
JAZBUTIS, CORNELIUS 189
JENKINS, CHARLES 245
JENKINSON, DIANE 345
JERLING, JANICE
JERS, LEE 291
JINDRICH, CHARLES 336
JOERGEN, FRANK 199
JOHNSON, BOB 137
JONER, ED 137
JONES, LLEWELLYN 234, 347
JONES, OWEN BARTON 259
JOSEPH, KATHLEEN 355
JOYCE, EDWARD 366
JOYCE, JOHN 269
JOYCE, ROBERT 259
JOZWIAK, JOHN 152, 154
JULIAN, MARY 352
JUDGE, CHARLES 234, 330
JUROWICZ, JOHN 218
JUSKEVICH, ROBERT 303
JUSKIEWICZ, BARBARA 282, 310, 311

— K —

KALOWSKI, CATHERINE 203
KANE, ELLEN 206, 327
KANE, MARY ANN 318, 319, 355
KAPETENOVIC, MARY 209, 279, 352
KAPLAN, ALAN 243, 244
KARELS, THOMAS 398
KARIBO, JO ANN 352
KARLAK, JEROME 222
KAROS, CONNIE 203, 210, 345
KARPOV, VICTOR 151
KARWOWSKI, JAMES 336
KASPRZAK, JAMES 140
KASZONYI, PETER 204
KAWANE, DONALD 312
KAZAK, CECILIA 249, 360
KEARNEY, JOSEPH SR. 32, 271
KEATING, ARTHUR 259
KEENAN, ROBERT C. 271
KEHL, ROBERTA 249, 288, 289
KELLER, RON 137
KELLEY, REV. VINCENT S. J. 143
KELLSTADT, CHARLES H. 259, 269
KELLY, JAMES 225
KELLY, JOHN 271
KELLY, PATRICK 295
KEMME, THOMAS 140
KEMP, REV. JOHN S. J. 141
KENNEDY, ANNE 355
KENNEDY, ELEANOR 279
KENNON, RUTH 189
KEPNER, ROBERT 214
KERR, WILLIAM 214
KERRIGAN, NANCY 308, 309
KERSTER, HAROLD 138
KERWIN, CHARLES A. 258, 269
KETT, PATRICIA 345
KIEDROWSKI, MARY 209, 311
KIEFFER, BARBARA 189
KILEY, MARY LOU 344, 345
KIM, RODNEY 312
KINIERY, GLADYS 180, 181, 207, 376
KINIERY, DR. PAUL 141, 158
KING, MARY BARBARA 309
KING, SHARON 203, 345
KISKUNAS, GEORGE 214
KITAGAWA, DR. GEORGE 44
KLEIN, JOHN 312
KLEIN, KENNETH 225, 336
KLEIZA, VACLOVAS 189
KLEMM, JOSEPH 214
KLICKMAN, NANCY 337
KLEIN, JUDY 221
KLODZINSKI, JOSEPH 214, 221, 232, 375
KLOECKNER, MARY 296, 355
KMETY, DANIEL 214
KNES, CAROL 345
KNIERING, BARBARA 355
KNIPPER, JOHN 239
KODOSKY, THOMAS 366
KOEHLER, RONALD 399
KOLASINSKI, JAMES 31
KOLLE, SUSAN 289, 309
KOLLINTZAS, GEORGE 294, 298
KONDOLEON, THEODORE 143
KOPALA, BEVERLY 355
KOPROWSKI, ELAINE 146, 206, 368
KOPULSKY, MARY 153
KORBAKIS, JOHN 346, 347
KOSEL, AL 330
KOWALCZYK, FLORENCE 238
KOWNACKI, RALPH 214
KOZIK, BARBARA 318, 319
KOZLOWSKI, DENNIS 286
KRIPPNER, BEATRICE 360
KROL, EDWINE 36, 222, 376
KROL, DR. ARTHUR 161
KROLL, MARY 218
KROGEN, MANNY 137
KRUKONES, MICHAEL 249
KRUSE, LANCE 347
KRZYZEK, PHYLLIS 222
KUBACKI, STANLEY 286
KUBIAK, SUSAN 222, 355
KUEHL, FREDERICK 383, 393
KUFE, MICHAEL 315
KUKINKA, JULIUS 140
KULAS, DR. JAMES 140
KULHMEY, REV. JOHN 147
KULLA, MARILYN 288
KURKA, FRANK 221
KURTH, DONALD 312
KUSEK, RICHARD 153, 275
KUSMIRCK, BIONITA 237
KUTA, VIRGINIA 138
KUTZA, ELIZABETH 345
KWASEK, JIM 330
KWASNIEWSKI, PATRICIA 203

LACKLAND, THEODORE 222
LADONE, JOSEPH 312
LAGIGKA, LOU 315, 317
LALLY, CONSTANCE 355
LAMAS, JOSE 298, 341
LAMB, BOB 137
LAMBTON, NANCY 353
LAMZY, WILLIAM 169
LAMMERT, ROBERT 397
LAMONT, DANIEL 292
LAMPING, J. DENNIS 134, 343
LANDT, ALLAN 343
LANE, MARTIN 282
LANE, JULIA 181
LANG, GEORGE 225, 282, 298, 336
LANG, MARTHA 352
LANG, RAYMOND 312
LANG, RICHARD 340
LANGFORD, CYNTHIA 203
LAPINSKI, TED 315
LAPLANTE, NELSON 143
LAPORTE, ROSEMARY 229
LARKIN, CLARENCE 330
LARKIN, FRANCIS 340
LARKIN, JOANN 210, 230, 243
LARNEY, DOROTHY 139
LARSEN, MARGARET 344
LARSON, JAMES 295
LASKOWSKI, MICHAEL 211
LAUGHRY, GAIL 221
LAUBE, VALERIA 172
LAVIZZO, THEOPHILE 190
LAWINSKI, BILL 218
LAWLESS, LEO 187
LAWLOR, FRANK 397
LAWLOR, JEANNE 311
LAXTROM, MOLLY 360, 296
LEBLANC, MARIETTE 202, 274, 275, 376
LEMIRE, GEORGE 312
LEAHY, MICHAEL 240, 241
LEE, ANNE MARIE 188
LEE, ROBERT 290
LEFEBRE, MARTHE 353, 391
LEMKEY, DR. NAOMI 138
LEMLEY, BARBARA 308
LENARD, BARBARA 311
LENZ, ROBERTA 299
LEO, FRANK 199
LEONARD, ARTHUR 259

LESAGE, ROBERT 218
LESAINT, REV. WM., S. J. 148
LESIEVRE, FR. DAVID 189
LEWAND, JOSEPH 221
LEWICKEY, MARGARET 355
LEWIS, CYNTHIA 209, 352
LEWIS, MRS. FRANK J. 260, 269
LEWIS, JEAN 269
LEWZ, ROBERTA 316, 317
LEYDEN, MICHAEL 272
L'HEUREUX, DR. MAURICE 173, 175
LIBERA, JEROME 312
LIBERSON, DR. WILLIAM 176
LIETZ, DR. PAUL 141
LIEBMAN, MORRIS 268
LIM, DR. EDWARD 138
LIPINSKI, THADDEUS 397
LIPUT, MARY 353, 345
LISCARZ, JOAN 316, 317
LISKE, THOMAS 285
LIVEHAN, MRS. ANNE 24
LLARCA, LOUIS 287
LLOYD, ROBT. S. F. C. 142
LOCKERT, CHUCK 33, 267
LODA, TERESA 222
LOFTUS, REV. JOSEPH S. J. 137
LOLA, ANTHONY 140
LOMBARD, GABRIEL 290
LONG, EILEEN 35, 37, 282, 308, 309
LONG, ELEANOR 288
LONG, FLORENCE 290
LONGO, ANDREA 310
LOOBY, DENNIS 221
LOSACCO, FLORA 142
LOPINSKI, TED 221
LOUGHERY, GAIL 377
LOWELL, ROBERT 225
LOWTH, JIM 312
LUBACK, PHYLLIS 377
LUCATORTO, DR. FRANK 312
LUCERO, PAUL 293
LUETRITZ, VIC 137
LUCZAK, CAROL 17
LUGAN, JAMES 142
LUKACEVICH, ROSEMARY 243, 244
LUKOWITZ, ALBERTA 308
LUOTTO, JAMES 140
LUSCHEK, RAENITA 299, 316, 317
LYDON, ROBERT 335
LYNCH, KAY 243
LYNCH, MARYANNE 345
LYNCH, MARY 355
LYNCH, SUE 311
LYNE, JERRY 382
LYNNE, JERRY 393
LYNOTT, JIM 312

MABEY, MARIE 309
MACDONALD, WILLIAM 229
MADAY, RICHARD 298, 302, 303
MADDA, CARL D. D. S. 271
MADEJA, ROSEMARY 318, 319
MADONNA, RALPH 312
MADSEN, WILLIAM 222
MAGGIO, CAROLE 345
MAGUIRE, REV. JAMES S. J. 10, 32, 33, 256, 257
MAHALAK, EMILY 299, 344, 345
MAHAN, GUY 139
MAHER, EDWARD 147
MAHONEY, ROBERT 250
MAJKA, DARLENE 309
MAJKA, JANICE 308, 309
MAKEW, CATHERINE 316, 317
MAKOWSKI, THERESE 297, 344, 345
MALBY, REV. JOHN A. J. 272
MALECKI, DR. HENRY 139
MALICSI, ALBERTO 17
MALINEAUX, MAUREEN 221
MALINOWSKI, ART 187
MALKOWSKI, JOANN 203
MALONE, REV. THOMAS M. M. 44
MALONEY, JEAN 37
MALONEY, WILLIAM 277
MANELLI, CAROLE 249
MANION DENNIS 315
MANN, JACK 163
MANAK, JOSEPH 146
MANNING, DENNIS 346, 347
MANOR, TALMA 189
MANZKE, EDWARD 384, 387, 393
MANZKE, MARG 277
MARANTO, FRANK 214
MARDESICH, MATT 330
MARIACHIS, JOSEDE 19
MARIELLA, RAYMOND 138
MARKEY, THOMAS 393
MARKUS, DR. VASYL 144
MARLIN, DONNA 279
MARRIOT, MARY THERESE 237
MARKEY, THOMAS 393
MARLIN, DONNA 279
MARRIOTT, MARY 237, 355
MARSHALL, MARJORIE 33
MARSICO, FRANK 328
MARTIN, DR. JOHN 154
MARTIN, EDWARD 312
MARTIN, JOHN 298, 336
MARTIN, REV. LEO S. J. 143
MARTINEZ, ROSARIO 360
MARTINO, JOHN 303
MASEK, JAMES 242, 243
MASON, ELLIOTT 295
MASTRO, DONALD 315
MATAYA, ROBERT 342
MATOUSEK, DR. GEORGE 161, 162
MATHYS, MARY 43, 316, 317
MATOKAR, STEVE 312, 313
MATRE, DR. RICHARD 141, 156
MATZ, JOSEPH 347
MAUKOCH, INGELBORG 181
MAURICE, JEROME 312
MAWGEN, MRS. 296
MAYER, FRANK 268
MAYER, JOHN 336
MAYER, DR. RAYMOND 155
MAYO, DR. SAM 139
MAZARELLO, THEODORE 17
MAZWELL, ED 399
MC'ARDLE, WILLIAM 232
MC'AVOY, REV. JOHN S. S. 15
MC'CAFFERTY, JOHN 266, 335
MC'CAFFREY, JOHN 259
MC'CANN, ELIZABETH 257, 276
MC'CARTHY, BARRY 298, 340
MC'CARTHY, CATHERINE 266
MC'CARTHY, DANIEL 140
MC'CARTHY, ELIZABETH 141
MC'CARTHY, HANNAH 266
MC'CARTHY MARGUERITE 201, 203
MC'CARTHY, MARY 318, 319
MC'CLOSKEY, HARRY 257, 274, 275
MELADY, GERALD MICHAEL 189
MELCHIOL, JOHN 144
MELCHIOR, DR. MORTEN 173
MELLADY, DAVID STEPHEN 190, 282
MELUS, MR. MARTHA 173
MELVIN, JACQUELINE MARGO 311
MENDEZ, BOB 330
MENES, EDWIN 139
MENKI, MARTHA 15
MENEZ, DR. 24, 144, 193
MENTAG, REV. JOHN 141
MENTEN, TERRENCE TOBERT 397
MERMALL, HUNTER L. 173
MERRION, JOSEPH E. 259, 269
MERTZ, S. J., REV. JAMES 139
METELKA, CHARLES JOSEPH 218
MEYER, CARDINAL 10, 11
MEYER, DONALD 155
MEYER, TOBERT F. 221
MEYER, WM. 139
MICHAEL, SISTER 189
MC'CLURAGE, JIM 330
MC'CLURE, MIKE 238
MC'CORMICK, MAUREEN 203
MC'CULLOUGH, JOSEPH 155
MC'DERMOTT, MARGARET 181
MC'DONALD, GEORGE 199
MC'DONALD, DR. HUGH 178
MC'DONALD, MARGARET 35, 36, 37, 288, 377
MC'EVAY, JOHN 256
MC'GAARTY, JOHN 268
MC'GARY, SANDRA 355
MC'GINNIS, CATHERINE 266
MC'GINNIS, J. 266
MC'GINNIS, THOMAS 303
MC'GLYNN, RICHARD 221, 245
MC'GOLDRICK, KAREN 318, 319
MC'GARTH, MARY 279
MC'GRATH, MICHAEL 218
MC'GREENER, JACK 187
MC'HUGH, ROSEMARY 239
MC'INERNEY, JOSEPH 140
MC'KENNA, DENNIS 383, 393
MC'KENZIE, REV. JOHN 141
MC'LENNON, MARY 317
MC'MAHON, RICHARD 241
MC'NAMARA, EDWARD 85
MC'NAMARA, GEORGE LEE 309, 377
MC'NAMARA, PATRICK E. 343
MC'NICHOLS, NANCY JANE 279
MC'PARTHIN, MARG L. 191
MC'PARTHIN, MARY 376
MC'PHILAMY, BOB 137
MC'QUIGG, JACQUELINE M. 221, 345
MEADE, DICK 137
MEDICK, JUDY 203
MEGAN, GRAY 230
MEHL, JAMES B. 315, 221
MEIER, ROBERT A. 153
MEIER, DR. ROBERT 366
MEKUS, SHARYN MARIE 353
MEGILNITSLEN, DR. THEDORE 154
MOKOS, RONALD FRANK 399
MOLLSEN, CLIFFORD 346, 347
MOLNAR, EUGENE 162
MAVCELLUS, REV. MONACO 147
MONCO, CATHERINE 308
MONKEL, RONALD EUGENE 199
MONTALBANO, CATHERINE 239
MONTEILLE, REV. EDMUND 140
MOORE, CARL EDWARD 138, 204, 211
MOODEY, RICHARD 146
MOORE, PHILIP MARTIN 143
MORITZ, TERRY FRANCIS 327
MOROF, ARNOLD SOLLIE 164
MORRIS, WILLIAM 146, 204, 267
MORRISSEY, AMME LOUISE 345
MORRISSEY, JOE 330
MORTELL, THOMAS R. 199
MOSES, RONALD ROBERT 328
MICHALSKI, JAMES R. 214
MICHALSKI, GERRY 352
MICHIELS, MARY R. 310
MICKA, JOHN 347
MICKUS, JOHN CASIMIR 336
MIDDLETON, JOHN MARCUS 229
MIDDLETON, SUSAN M. 309
MIEDZIANOWSKI, BARBARA 308
MILANOWICK, PHIL 347
MILES, TOBERT HENRY 247
MILLER, BURTON 312
MILLER, DONALD 346
MILLER, MARY RITA 309
MILLER, PATRICIA ANN 289, 288
MILLER, RONALD 25, 385 390, 391, 392, 393
MILLER, SUE 237
MILLS, JOAN F. 311
MINEHAN, S. SGT ED 142
MITCHELL, KATHLEEN 203
MITCHELL, RICHARD 190
MITTSKUS, THEODORE CASMIR 222
MOTLUCK, IRVING EUGENE 335
MROZEK, EDWIN JOSEPH 199, 222
MUELLER, TOBERT STRPHEN 347
MUESPLE, STANLEY 140
MULCAHY, MARY E. 308
MULDOON, ED 340
MULLENIX, NANCY ANN 201, 203, 246, 318, 319
MULLIGAN, REV. ROBERT 10, 32, 45, 147, 256, 257
MULQUEENEY, EILEEN NORA 249, 288, 289
MUNDAY, DR. PAUL 146, 193
MUNRO, GEORGE 137
MURANS, DR. FRANCIS 154
MURAWSKI, JOSEPH DENNIS 295
MURPHY, LT. COL. CHARLES 142
MURPHY, ANNE ELIZABETH 214
MURPHY, DANIEL EDWARD 214, 295
MURPHY, HAROLD B. 140
MURPHY, MARCIA 360
MURPHY, PATRICIA ANN 218, 352
MURPHY, PATRICIA LOUISE 218
MURPHY, TERRY 346
MURPHY, THOMAS K. 295
MURRAY, ANNE MARIE 189
MUSICH, DAVID 303, 398, 399
MUSKUS, EUGENE 326, 327
MYSYK, NOREEN 238, 355

— N—

NALE, THOMAS WALTER 347
NAPIERALSKI, EDMUND 140
NAKEMATSU, KEI 238
NASH, MARY 345
NAZARZEWSKI, JOSEPH 199
NEARY, PAUL 291
NEILSEN, MARY 377
NEKOLA, MARY 317
NELS, BERNARD 218
NELSON, ROBERT 247, 340
NIARCHOS, GEORGE 155
NICHOLS, DR. PETER 162
NICOSIA, PAT 347
NIEDS, JAMES 225
NICBRASZ, MARK 238
NIEKRASZ, MARK 210
NIEM, AVIS 181
NIKRIASZ, MARK 211
NOETZEL, BOB 347
NOLAN, BERNARD 214
NOREK, MARILYN 310
NOTARG, MICHAEL 269
NOTA, REV. JOHN, S.J. 143
NOTZON, MARTIN 239
NOVARRO, ED 190

NOVOTNY, ROBERT 330
NOWAK, EDNA 296, 355
NUNEZ, MAXINE 355
NURNBERGER, REV. LOTHAR, S.J. 143

— O —

O'BRIEN, JAMES 206
O'BRIEN, MARY 299
O'BRIEN, NANCY 37, 299, 344, 345
O'BRIEN, THOMAS 239
O'BYRNE, MARGARET 32
O'CALLAGHAN, JOSEPH 214
O'CONNEL, DR. JOHN 162
O'CONNELL, JOHN 336
O'CONNELL, MARY 353
O'CONNOR, JAMES 343
O'CONNOR 315
O'DONNEL, JORIE 353
O'DONAVAN CATHLEEN 203
O'GALLAGHER, JIM 204
O'GRADY, DR DONALD 143
O'GRADY, MARTIN 298
O'HARA, GAIL 203, 345
O'HARA, MARGARET 267
O'HARA, MARY ANN 203, 209
O'KEEFE, MICHAEL 232
O'KEEFE, RICHARD 140
O'KEEFE, PATRICK 246, 336
O'LAUGHLIN, MARY 188
OLECH, MARSHALL 341
OLESKY, JEAN 318, 319
OLIVER, CANDACE 391
OLSON, GEORGE 330
O'NEAL, DICK 347
O'NEIL, JOHN 346, 347
ORENDACH, FREDERICK 347
OPIELA, RALPH 343
OSIKI, JOSEPH 144
OSINSKI, LAWRENCE 222
OSTRANDER, ROGER 230
OSTROWSKI, CASIMIR 318, 319
OWEN, DIANE 298, 355
OLSON, ALDEN 187
O'MALLEY, DR. JOHN 161
O'MALLEY, JOHN 154
O'MARA, DR. ARTHUR 139
O'MEARA, NORTON 270
O'NEILL, JOHN 315
ORLOSKI, PATRICIA 141
OSADYAN CHARLES 179
O'SHEA, BONNIE 203, 248
OSKAMP, ALFRED 155
O'SULLIVAN, WILLIAM 294, 335
OSWALT, FRED 291
O'TOOLE, WINIFRED 270
OVERTHALL, MARIE 360
OAKES, SUE 37, 310
OBERLE, PATRICIA 355
OBERT, ELIZABETH 355
O'BRIEN, BERNICE 17
O'BRIEN, DONALD 238
OCHWAT, RICHARD 330
OEHLBERG, RICHARD 225
OSWALT, J FRED 234, 347
OTTO, MICHELE 249
OWEN, CHARLES 267, 326, 327

— P —

PACANOWSKI, GERALDINE 345
PACER, ANDREA 203
PALINSON, DR EDWARD 138
PALLASCH, BERNARD 266
PALLASCH, MRS. MAGDALENE 266
PANCERZ, DR. HELEN 125
PANFIL, SHARON 310
PANZARELLA, MICHAEL 397
PAPADOPOULOS, ALEXANDER 141
PARA, NANCY 355
PARE, REV. JAMES, S.J. 141
PARKASH, MALIK 17
PARKER, CHARLENE 37, 201, 203
PARKER, JAMES 204
PARKS, FRANCES 189
PARSONS, HON JAMES 32
PARTIPILO, ANTHONY, M.D. 32
PARTER, GAYLE 203
PASVIC, DR. HARVEY 138
PATRIC, DR. GORDON 144
PATRICK, JAMES 312
PATTERSON, MILES 295
PAWERS, REV. FRANCIS, C.S.V. 144
PAWLOWSKI, EILEEN 318, 319
PEALS, MARILYN 203
PEDI, RICHARD 221
PEINIGER, DIANE 33, 288, 376
PEISS, DR. CLARENCE 179
PELKA, LAWRENCE 218
PELTZER, DONNA 318, 319
PENA, DICK 312
PENDERGAST, REV. JOSEPH, S. J. 134, 256, 257
PEREZ, FRANK 384, 392, 393
PETENEK, JANET 317
PETERS, REV. EDWARD, C.S.P. 147
PETERS, REV. WALTER 138
PETERSON, JUDITH 309
PETERSON, CHARLES, S.J. 137
PETERSON, DON 187
PETERSON, KEN 312
PETOSA, BERNARD 141
PETTINGER, BERNARD 214
PFAU, KATHY 353
PHILLIPS 144
PIERCE, GREALD 266
PEIRCE, MRS. GENEVIEVE 266
PIERCE, JEROME 336
PIERCE, WILLIAM 343
PIESZKO, HENRY 144
PIETSCH, STEPHEN 303
PINK, SUZI 204, 205
PIRANO, ANNA 15
PIRELLI, ALICE 310
PODGORSKI, LAWRENCE 303
POHLMAN, WILLIAM 214
POLKA, ZANDRA 141
POLONY, BOB 330
POPE PAUL VI 10, 15
POPP, CHARLOTTE 308, 309
POTKAY, CATHERINE 88, 240
POTTER, DR. HELEN 154
POULAKIDAS, TOM 312
PRETE, NANCY 206, 368
PRISCOLL, JOHN 340
PRITCHARD, GRIFF 291, 312 313
PROCYK, MARGARET 296, 355, 377
PROULY, DR. ERNEST 139
PROW, ROSEMARY 309
PRUNEAU, NANCY 204, 205, 249
PUCIL, JOANN 353
PULSIPHER, DAVE 312
PUSIEKO, CONSTANCE 239
PYLE, WALTER 250, 251

— Q —

QUIGLEY, JULIA 181
QUILAN, MICHAEL 303
QUINN, MARGARET, 189
QUINN, WILLIAM J. 259, 264
QUINN, WILLIAM 251, 292
QUIST, HUGH 312

— R —

RABIDEAU, PETER 199
RADLEY, KEITH 347
RAFFERTY, SANDY 249
RAMLJAK, SHARON JEAN 345
RAND, PATRICIA M. 311
RANDALL, DR. WALTER 178
RANK, LYNNE MARIE 355
RAPACZ, KENNETH EDWARD 23, 315
RAPP, DR. GUSTOVE 161
RAPP, JOAN R. 230
RAPP, JOHN 282
RAPP, ROSEMARY T. 296, 355
RAPP, WILLIAM K. 295
RAPPEL, JAMES FRANCIS 221, 289
REARDON, JOHN 141
RED, CLARENCE 330, 343, 346
REES, JUSITH MELISSA 203, 248, 309, 355
REILLY, MAUREEN M. 345
REINHARDT, FREDICK 10
REISEL, DR. ROBERT 141, 146, 222
REITH, DOROTHY 189, 190, 293
RELBOUSKY, LYNN 230
REPKA, RONALD 225
REPPEL, JAMES 214
REPSYS, RIMANTAS 211, 222
REYNOLDS, TRISH 391
REZLER, DR. JULIUS 186, 187
RHODENBAUGH, THOMAS 284
RICE, JAMES 214
RICE, MARY 141
RIDDIFORD, PENNY 353
RIDGEWAY, BOB 312
RILEY, NANCY 35, 297, 352
RILEY, THOMAS 303
RIMOLDI, DR. HORATIO 146, 158
RINGSTROM, SONIA 143
RISSER, SHARON 218
RITT, JAMES 144, 214, 225
RITTLE, PAT 237
ROACH, DR. FRANK 195
ROBERTS, RICHARD 204
ROBERTS, JEFFERY 335
ROBERTSON, PATRICIA 173, 179
ROBLES, MERCEDES 142
ROCHELLE, RICHARD 388, 389, 393
RODMAN, REV. HUGH 134, 257
ROEHM, DANA 355
ROHDE, ROBERT 25
ROHS, MIKE 137
ROKOS, ROBERT 330
ROLL, REV. D. J. 225
ROONEY GEORGE 312
RONEY, ANNE 296, 309, 355
RONIN, DONALD 218
ROONEY, EDMUND 140
ROSENBAUM, BOB 244
ROSINIA, MICHAEL 234, 291, 330
ROSS, JIM 170
ROSSA, JOSEPH 291, 312
ROSSI, LIDO 189
ROTH, GERALD 199
ROTH, WALTER 287
ROTI, CHARLES 218
ROUSE, WALTER 385, 391, 392, 393
ROZAN, JAN 164
RUBIN, LARRY 234, 291
RUBING, JOHN 214
RUDNIK, ROBERT 247
RUEZ, JOHN 294
RUFFOLO, JOHN 238
RUFFOLO, NATALIE 310, 311
RUOFF, GARRY 290
ROLL, REV. L. 144, 275
RUSSELL, DR. JAMES 139
RUST, REV. CHARLES 141
RUZICKA, DOLORES 360
RYAN, EDWARD 312
RYAN, MARY 360
RYAN, MARY ANNE 15
RYAN, PATRICK 298, 326, 327

— S —

SAALFELD, ALAN 398, 399
SACOMANO, JOANNE 309
SAKAMOTO, MICHIKO 17
SALETTA, CHRISTINE 279
SAMMAN, MICHAEL 168
SANCHER, ADRIENNE 308
SANDERS, THOMAS 276
SANNA, VERNON 330
SANTANGELO, DR. MARIO 161, 163, 167
SANTOGROSSI, RITA 360
SANTUCCI, BARBARA 290
SANTUCCI, MARIANNE 318, 319
SASS, DAVID 239
SASSEN, JAMES 276
SAUL, JOHN DR. 199
SAUNDERS, DICK 312
SAWICKI, STANLEY 187
SCANLON, MARGARET 137
SCERRI, LOUIS 149
SCHAGER, SUSAN 50, 204
SCHALKE, MARGARET 345, 353
SCHARDON, STANLEY 343
SCHEER, JOHN 214
SCHIAVONE, CAROLE 24, 360
SCHILTZ, TOM 218
SCHIRMER, GEORGE 232
SCHMIDT, JAMES 199
SCHMIDT, LAWRENCE 22, 315, 343
SCHMIDT, WILLIAM 267
SCHMITT, WILLIAM 295
SCHMITZ, BARBARA 218
SCHMITZ, FRED 225
SCHMITZ, TERESA 360
SCHMUCKER, JOHN 342
SCHNEIDER, JAMES 342
SCHNIBBEN, CHARLES 330
SCHNOEBELEN, CHERYLE 221, 345
SCHODER, REV. RAYMOND 18, 139
SCHOEN, JERRY 312
SCHOEN, DR. PHILLIP 162
SCHOEN, DR. WILLIAM 162, 257
SCHOENBAUM, MATTHEW 188, 257
SCHULIEN, JOHN 298
SCHULTE, JOSEPHINE 141
SCHUTTLER, CARLYN 310, 311
SCHWARZENBURG, DR. FRANCIS 18
SCHWEGEL, ANTHONY 326, 327
SCHWEITZER, GLENN 330
SCHWIND, CAROLYN 355
SCHWIND, WILLIAM 326, 327
SCIARRA, JOE 312
SCIARTINO, DR. ROSARIO 146
SCUDDER, CHARLES 174
SCULLY, DR. NORBERT 138
SEGNI, ANTONIO 10, 11
SEIDEL, JOYCE 203, 344, 345, 376
SELEFRIDGE, DR. FREDERICK 172, 173
SELKO, ROBERT 204
SELLETT, JIM 330
SENESE, MARY JANE 17
SENFT, JAMES 222
SERWATKA, JAMES 31
SEVICK, JOSEPH 303

SEXTRO, FRED 270
SEYMOUR, JACK 137
SHANNON, MARY 237
SHEARIN, ROBERT 51, 204, 238
SHEEHAN, DR. JOHN 172, 173
SHEEHAN, MAUREEN 179
SHELLEY, MARY 51, 204, 205
SHERIFF, J. RAYMOND 152, 257, 286
SHERMAN, DENNIS 205
SHUKES, RICHARD 330
SICKS, DON 222
SIDELL, NAOMI 211, 238, 310, 376
SIGNATUR, EDWARD 50, 141
SILL, VINCENT 259
SINEK, WILLIAM 259
SISLO, JIM 330
SKACH, REV. CHARLES 147
SKORY, JAMES 343
SKUBLE, DEAN 312
SKVIER, MARY JANE 299, 308, 309, 377
SLIVKA, MARYANN 308, 309
SLOAN, MRS. MARY 181
SLOMINISKI, REV. GEORGE 147
SMAGUR, RICHARD 335
SMALL, REV. JOSEPH 144, 193, 275
SMALLEY, DR. O. A. 155
SMART, THEODORE 271
SMAS, MITCHEL 199
SMEBY, YVONNE 360
SMITH, JACK 137
SMITH, JOHN JR. 259, 269
SMITH, KAY 159
SMITH, PATRICIA 345, 352, 355
SMITH, PHIL 330
SMITH, RICHARD 238
SMITH, ROBERT 189
SMITH, RONALD 251
SMOLEN, RICHARD 146
SMORON, NOEL 50, 206
SMYTH, NANCY 181
SNITE, FRED 269
SOCHOS, ROSEMARY 211
SOHM, RICHARD 214
SOLTYSIAK, JESSE 291, 312, 313
SORENSON, DEAN 282, 290
SOROTA, JOSEPH 250
SOHOEN, DR. WILLIAM 160
SORVILLO, MICHAEL 298
SOUDAH, HAROLD 330
SPACEK, LEONARD 32
SPICCI, JOAN 316, 317
SPIEGEL, ELMER 25
SPITZER, JOAN 243
STABELL, EDWARD 330
STACHYRA, MARCIA 283, 288, 297, 376
STACH, ADAM 153
STACK, COLETTE 237
STACY, MARGARET 376, 377
STAERK, CHARLENE 203, 318, 319
STAMM, DR. RICHARD 291
STANASZEK, CHRISTINE 318, 319
STANEK, DOROTHY 355
STANGER, JOHN 330
STANNER, LAWRENCE 251, 292
STANTON, HERBERT 234, 312
STARCH, JUDITH 355
STARKOVICH, JOHN 204
STASSEN, STAN 335
STEARNS, CHARLES 330
STEINBRECHER, JOAN 201, 274, 299
STEMBERK, CONSTANCE 376
STENZEL, IRVIN 189
STERNS, VODY 353
STETKEWYCZ, DR. JAROSLAV 45
STEVENS, ED 232
STEWART, PAUL 25, 189, 190, 293
STIFT, VIRGINIA 308
STIGMAN, JACQUELINE 353
STINSON, DONALD 146, 206, 368
STONE, JAN 209
STONE, W. CLEMENT 32
STOTT, HUBERT 312, 313
STRATMAN, REV. CARL C.S.V. 140
STRATTNER, RICHARD 141
STROMM, LAWRENCE 340
STRZYZ, ROBERT 238
STUHMILLER, FRANCIS 277
SUBAITIS, FRANCES 299, 310, 311
SULESKI, DIANE 22, 355
SULLIVAN, BOLTON 259
SULLIVAN, FRANCIS 169
SULLIVAN, GEORGE 242, 244, 282
SULLIVAN, JOHN 346, 347
SULLIVAN, ROBERT 214
SULLIVAN, SUZANNE 288, 289, 355
SULZMAN, BILL 137
SUNDBERG, ELIZABETH 310
SUR, ROSE 17
SVALINA, STEVE 347
SVAGLIC, DR. MARTIN 140, 238
SWANISH, DR. PETER 155
SWEITZER, EDNA 179
SWENSON, ROGER 137
SWICK, THEOPHANE 203
SWIERKOWSKI, TOM 330
SWIETON, KATHLEEN 311
SZAROWICZ, DIANE 141
SZATKIEWICZ, RICHARD 161, 163, 331

— T —

TALANO, CATHERINE 238
TALKIN, REV. RALPH S.J. 273
TALSO, JEANETTE 355
TAMMEN, VICKI 309, 355
TARR, JEFFREY 335
TASTO, JAMES 290
TATO, DR. PATRICK 161, 167
TAYLOR, JOSEPH 141
TEICHMAN, RAYMOND 141
TERREL, RICHARD 259
TESSARI, NATALIE 345
THACHET, TOM 176
THEIS, BILL 206
THOMAS, WILLIAM 330
THOMPSON, REV. HAROLD C.S.J. 147
THOMPSON, T. M. 259, 265
TIECHNER, CYNTHIA 203, 311
TILL, KATHERINE 204, 222
TILLMAN, REV. STANLEY S.J. 143
TILTGES, ROSEMARY 296, 355
TISHLER, IRVING 234
TOBINSKI, DANIEL 221
TODD, FRED 336
TOMASZKIEWICZ, CECELIA 353
TOMSIC, JO ELLEN 204, 205, 209
TOPPING, PATRICIA 309
TORME, KAREN 376, 310
TOUCHARD, CECIL 330
TAWERTON, DICK 347
TRACHEL, BARBARA 352
TRACY, REV. THEODORE S.J. 139
TRAPANI, DREW 342
TRAYNOR, WILLIAM 268
TRIMBLE, SUSAN 355
TRIMBLE, DR. WILLIAM 141
TRISCHMANN, ED 248
TRUITT, ROBERT 50
TRUMFIO, DOMINIC 347
TRUMFIO, DON 346
TRYNER, FLO 15, 16
TUMMILLO, EDWARD 222
TWOREK, FRANK 222

— U —

URBAN, KENITH 204
URBANCIK, GERALD WALTER 302, 303
URBANOWSKI, MARTHA L. 188

— V —

VADAKEKALAM, THOMAS P. 17
VALAITIS, AUDRONE ANNE 199
VALIENT, VALENTINE MARIE 249, 310
VALLEE, CHRISTINE J. 309
VACULA, LORI 353
VAINISI, JEROME 292
VALIENTI, DR. JASPER 139
VAN BRAMER, JOHN DOUGLAS 33, 139, 284, 343
VANCE, BRUCE 232
VAN CURA, JOE 347
VAN KLAVEREN, JUDITH A. 309
VAN VERST, DICK 234, 330
VANELLA, ANTHONY GRAHAM 341
VARGA, STEPHEN V. REV. 147
VEITH, CHUCK 330
VERBER, RICHARD WILLIAM 211
VERZOSA, MERCEDES LAHOZ 17
VESELSKY, RONALD LEWIS 284, 340
VIDOLOFF, JOHN 174
VIGIL, MARGUERITE E. 353
VILLINSKI, VINCENT E. 366
VITULLO, MARGARET MARY 15
VOGEL, JOHN 312
VOGEL, STAN 330
VOGELEE, URSULA 279
VOIGT, MARY EDNA 189
VOSS, JEAN 195
VRTIS, CHARLES C. 259
VYE, CECILE ANNETTE 140

— W —

WACEK, CAROL J. 288, 308, 309
WADDELL, DONALD E. 336
WADDELL, WILLIAM C. 397
WAGNER, AL 383, 398, 399
WAHL, GERALD FRANCIS 342
WAHLE, KURT A. 189
WALAVICH, ROBERT 267
WALDECK, DENNIS 170, 251, 292
WALDROW, JOHN 268, 271
WALDRON, MARY 311
WALFF, DR. JOSEPH 140
WALKER, DR. RONALD 195
WALOVICH, ROBERT 267
WALSH, DONALD 340, 341
WALSH, EDWARD 347
WALSH, EILEEN 274
WALSH, JOSEPH 285
WALSH, REV. JOSEPH S.J. 135, 145
WALSH, KATHLEEN 299, 310, 311
WANAT, THOMAS 336
WANTUCHOWICZ, LEONARD 335
WAPOLE, MICHAELE 344, 345, 376
WARTHEN, MARVA 179
WASSERMAN, DAVID 341
WAURK, DR. LEROY 146
WCISLO, JOSEPH 282 283
WEBB, JOHN 312
WEGS, THOMAS 326, 327
WEIGEL, REV. GUSTAV S.J. 45
WEILAND, JEROME 383
WEINBERG, MARILYN 290
WEINSTEIN, SANDRA 267, 345
WEISBROD, CHARLES 139
WEISBROD, ANITA 50, 204
WEISENBERGER, ROBERT 221
WEISMAN, GARY 174
WELLER, REV. PHILLIP 147
WELLINGTON, FR. JOHN 139
WELLS, WALTER 221, 232
WERTERICH, JERRY 341
WESTBROOK, JEAN 140
WEYERSTRAHS, BARBARA 203
WHALEN, MARY 353
WHITE, JACQUELINE 230
WHITE, VALTON 163
WHITE, WILLIAM 199, 366
WHITE, WILLIAM F. 366
WHITTIER, FRED 290
WIATER, 291, 330
WICKELL, BARBARA 190
WIEBLER, JAMES 188, 195
WIEDEL, MICHAIL 171
WIENCEK, SANDRA 211
WIERBOWSKI, THEODORE 366
WILDERSON, JOSEPH 230
WILHELMI, DION 195
WILLIAMS, DAVID 285
WILLIAMS, DON 298, 328, 329
WILLIAMS, IRMA 211, 316, 317
WILLIAMS, SUELLEN 391
WILSON, DR. CHARLES 215
WILSON, MRS. CHARLES 215
WILSON, JOHN 189
WILT, DR. JAMES 138
WINIECKI, CAMILLE 318, 319
WINKLEY, THOMAS 189
WINSLOW, JUDITH 355
WISNIEWSKI, WAYNE 225
WITT, PATRICIA 294
WIZNIAK, IRENE 201, 203, 299, 318, 319
WOLFF, DR. JOSEPH 136
WOLOSKI, VICKI 360
WOLOSEVICK, JOHN 238
WOLSKI, GERALDINE 247
WOOD, CHUCK 387, 393
WOOD, PAUL 142
WOODRUFF, ROLAND 239
WOODS, EARLINE 188
WOODWARD, CHUCK 340
WORMSER, REV. VALJEAN 147
WOYNEROWSKI, JEROME 206, 210, 368
WOZNIAK, DR. JOHN 139
WRIGHT, RAYMOND 340, 341
WYLDE, MRS. ELEANOR 161, 163
WROBEL, LANCE 239
WUJEK, NORBERT 239

— Y —

YAKIMISKY, JOHN 222
YAMAHA, MIDORI 17
YONTEM, MARILYN 189
YOSEPIAN, JEAN 17
YOTIS, DR. WILLIAM 176

— Z —

ZABKAR, REV. LOUIS S.J. 18
ZABRENSKI, RICHARD 239
ZAHN, DR. GORDON 146
ZALEMON, DR. MAURICE 162
ZANTEK, CASIMIR 189
ZARANTONELLO, CAMILLE 210, 222, 297
ZAWADZKI, RICHARD 330
ZEBNIK, STAN 204
ZDERADICKA, JILL 267, 309
ZEI, JOHN 341
ZEIMER, ERIC 342
ZELENKOV, PETER 218
ZIEMBA, PAULINE 310
ZIMA, VICKI 215
ZIMMERMAN, THOMAS 343
ZITTNAN, MELANIE 318, 319
ZIZIC, WILLIAM 330
ZMINA, CAROLE 318, 319
ZMUDKA, VICTORIA 288, 289
ZOSTAUTAS, LEROY 218
ZUREK, DENNIS 330
ZOETINA, JOHN 154

On this last page of the **1964 Loyolan** I can finally stop editing and indulge in a little editorializing . . . finally I can yield to a temptation which at times has been almost overpowering . . .

We have strived for a maximum of organization . . . with a minimum of confusion . . . sometimes the reverse seemed to reign . . . we each started out with one job to do . . . and ended up with six . . . our five hour days became twelve hour nightmares . . . to my recollection we never made a deadline . . . our schedule was revised . . . expediency was the guide . . . and despite some midyear doubts, here it is . . . all I can do is shake my head and ask how . . .

But then the real reason for giving me this page is to tell you, our patient readers, exactly how the book finally did get finished . . . no snow, the real reasons . . .

The one thing I learned early in this venture is that a successful yearbook requires two things . . . the cooperation of the entire University and a competent and willing staff . . . the **1964 Loyolan** has been blessed with both in large quantities . . . to the following people, then, go my most humble thanks . . .

To Mr. Bernard Cullen . . . whose most difficult job of moderator I have tried to make a bit easier . . . I am most thankful for your advice . . . you've had a pretty stubborn editor this year . . . but your patience and wisdom have won out . . . for the better . . .

To Mr. Harry McCloskey . . . whose advice and suggestions have gone a long way toward making this book a success . . . and many thanks for the strings you've pulled . . . without which there would be no yearbook . . .

To Irene, Judy, Barb and the other girls in the Dean of Students Offices . . . thanks for putting up with such a pest . . .

To Richard Barry, Thomas Sanders, Edward Engel and all the others in the Office of Public Relations . . . your interest and pictures were most helpful when we were in our tightest spots . . .

To all the people in the Athletic department — especially Jerry Lyne — who have been so patient about missed appointments and so generous with their photographs . . .

To Brad Peterson . . . who represents our publisher . . . I really enjoyed those long-distance phone calls . . . my gratitude for your time and interest . . .

To Austen Field Studios and Marshall Studios . . . get ready for even more seniors next year . . .

To Mrs. Nomura of the Dental School and Mrs. Conneely of the Medical School . . . who identified countless photographs for us . . .

Yet my literary ability is completely inadequate to express my thanks to the staff . . .

To Bob Miles . . . who took on the monumental job of scheduling . . . and still found time to be my voice on the phone and right arm in the office . . . good luck next year, Bob . . .

To Pat O'keefe . . . I told you that being copy editor would be no picnic . . . it was a baptism of fire to prepare you for Northwestern's School of Journalism next fall . . . I expect to see you editor of the Trib some day . . . the first Chicago paper to use ellipsis throughout . . .

To Father Bryant . . . who managed to keep a sense of humor in our crises . . . yet who took the book as seriously as anyone . . . whom we constantly badgered for pictures . . . but without whose master photography we never would have gotten started . . . And to your chief helpers, Father, Jim Kilcoyne and Steve O'Shaughnessey . . . who always managed to come through when we needed them most . . .

To Bob Bennett . . . identifications editor and fellow psych major . . . many thanks for a good job . . . and the psych comps aren't really that bad . . .

To Bob Nelson . . . photography editor and human dynamo . . . many thanks for the help and the helpers . . . relax, you'll live longer . . .

To Geri Wolski . . . our graduate editor . . . you were wonderful, Geri . . . and if the senior class was big this year . . . come back in about 1974 . . .

To Nancy Mullenix . . . our index editor . . . forgive me, Nancy, for ever having a doubt that the index would be on time . . . and God bless your hard-working pledges . . .

To Bob Rudnick . . . sales manager . . . you've done a great job . . . through your efforts we have achieved the largest circulation ever . . . thanks, Bob . . .

Many of our staff members have been outstanding . . . and a few deserve special recognition for their work . . .

Michele Otto . . . "Mike" . . . thanks for much hard work and high spirits . . . Ed Trischmann . . . who did the Herculean job of revising the layout . . . good show, Ed . . . Cecile Kazak and Mike Krukones . . . two of our best workers . . .

Thanks must be extended to the activities and pledges of Alpha Kappa Psi, Kappa Beta Gamma, and Tau Delta Phi for manpower (and womanpower) when urgently needed . . .

To the Tiger . . . who has patiently put up with a grumpy editor . . .

There have been many others . . . too many to name here . . . but my personal thanks to everyone for making this an enjoyable and rewarding year.

STAFF MEMBERS

Jo Ann Larkin
Bill Clark
Bob Desjardins
Carole Manelli
Sandy Rafferty
Lon Wright
Jim Schmidt
Barbara Wyerstrahs
Kathy Bowers
Toni Blaney
Judy Reese
Mary Ann Reed
Mary Ann Angel
Delores Davenport
Brenda Marshall
Valentine Valient
Cindy Lewis
Eileen Mulqueeney
Bobbi Kehl
Maureen Conroyd
Nancy Pruneau
Bonnie O'Shea
Charlene Hopp
Hugh Creedon, S.J.